



US00D982042S

(12) **United States Design Patent**
Pence et al.

(10) **Patent No.:** **US D982,042 S**
(45) **Date of Patent:** **** Mar. 28, 2023**

(54) **VEHICLE**

(71) Applicant: **Clark Equipment Company**, West Fargo, ND (US)

(72) Inventors: **Mitchell Pence**, Bismarck, ND (US);
Karl Spears, Bismarck, ND (US);
Logan Worm, Lincoln, ND (US)

(73) Assignee: **CLARK EQUIPMENT COMPANY**, West Fargo, ND (US)

(**) Term: **15 Years**

(21) Appl. No.: **29/804,176**

(22) Filed: **Aug. 18, 2021**

(51) **LOC (14) Cl.** **15-03**

(52) **U.S. Cl.**
USPC **D15/28**

(58) **Field of Classification Search**
USPC D15/10, 17, 22–26, 28, 30, 33; D12/192;
D21/329; D34/28, 35; 74/491, 469,
74/471 R, 471 XY; 280/752; 296/1.09,
296/191, 153; 297/411.36, 217.3, 411.2,
297/411.21; 180/333, 315, 326, 332, 329,
180/331, 90, 334, 89.1, 89.12, 900;
414/685, 686
CPC E02F 3/3405; E02F 3/283; E02F 3/342;
E02F 3/3414; E02F 3/38; E02F 3/00;
E02F 9/166; E02F 9/163; A01G 23/006;
B62D 33/0617; B62D 33/067
See application file for complete search history.

(56) **References Cited**

U.S. PATENT DOCUMENTS

D251,088 S * 2/1979 Johnson D15/23
D407,415 S * 3/1999 Flatau D15/28
D463,454 S * 9/2002 Miller D15/22
D469,448 S * 1/2003 Bares D15/32
D470,513 S * 2/2003 Miller D15/22

D482,701 S * 11/2003 Bares D15/24
D492,327 S * 6/2004 Albright D15/23
D563,438 S * 3/2008 Bares D15/24
D572,276 S * 7/2008 Pinther D15/23
D572,277 S * 7/2008 Pinther D15/23

(Continued)

OTHER PUBLICATIONS

BOBCAT Company, Mini Track Loaders—MT55, MT100, Product Brochure, B-1776, Mar. 2022, <https://www.bobcat.com/na/en/equipment/loaders/mini-track-loaders/mt100>, 12 pages.

Primary Examiner — Mark A Goodwin

(57) **CLAIM**

The ornamental design for a vehicle, as shown and described.

DESCRIPTION

FIG. 1 is an isometric view of a top, front, and left side of an ornamental design for a vehicle in a first configuration; FIG. 2 is an isometric view of a top, rear, and left side of the vehicle of FIG. 1; FIG. 3 is a front elevational view of the vehicle of FIG. 1; FIG. 4 is a rear elevational view of the vehicle of FIG. 1; FIG. 5 is a left side elevational view of the vehicle of FIG. 1; FIG. 6 is a top plan view of the vehicle of FIG. 1; and, FIG. 7 is an isometric view of a top, front, and left side of the vehicle of FIG. 1 in a second configuration. The dash-dash-dash lines are included for the purpose of illustrating portions of the vehicle that form no part of the claimed design. The dash-dot-dash lines are included for the purpose of illustrating boundary lines and form no part of the claimed design. The broken line showing of a vehicle body is included for the purpose of illustrating portions of a vehicle that forms no part of the claimed design.

1 Claim, 7 Drawing Sheets

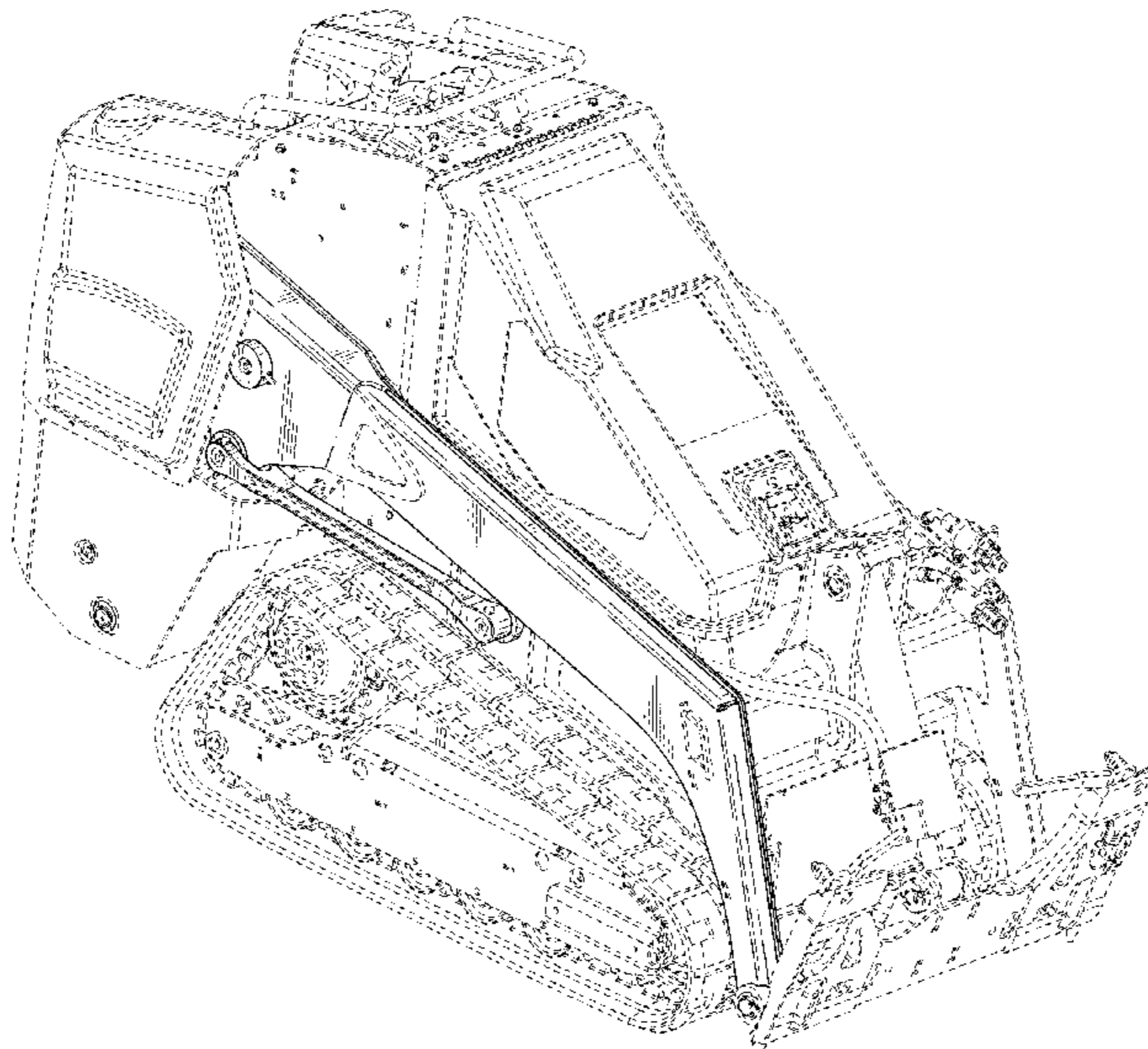

(56)

References Cited

U.S. PATENT DOCUMENTS

D595,746	S	*	7/2009	Iida	D15/28
D602,508	S	*	10/2009	Shimomura	D15/32
D610,172	S	*	2/2010	Yukino	D15/28
D646,306	S	*	10/2011	Bradley	D15/28
D672,372	S	*	12/2012	Nilsson	D15/28
D692,030	S	*	10/2013	Martin	D15/28
D692,031	S	*	10/2013	Martin	D15/33
D739,446	S	*	9/2015	Nilsson	D15/32
D763,928	S	*	8/2016	Okuyama	D15/25
D766,343	S	*	9/2016	Linan	D15/28
D772,307	S	*	11/2016	Gross	D15/28
D772,953	S	*	11/2016	Gross	D15/28
D774,103	S	*	12/2016	Gross	D15/28
D788,184	S	*	5/2017	Okuyama	D15/32
D790,598	S	*	6/2017	Furuki	D15/25
D799,561	S	*	10/2017	Kumbhar	D15/28
D807,407	S	*	1/2018	Takagi	D15/28
D832,894	S	*	11/2018	Price	D15/25
D832,895	S	*	11/2018	Dekker	D15/28
D839,929	S	*	2/2019	Price	D15/23
D943,641	S	*	2/2022	Esqueda	D15/28
D947,255	S	*	3/2022	Zong	D15/25
D966,344	S	*	10/2022	Esqueda	D15/28

* cited by examiner

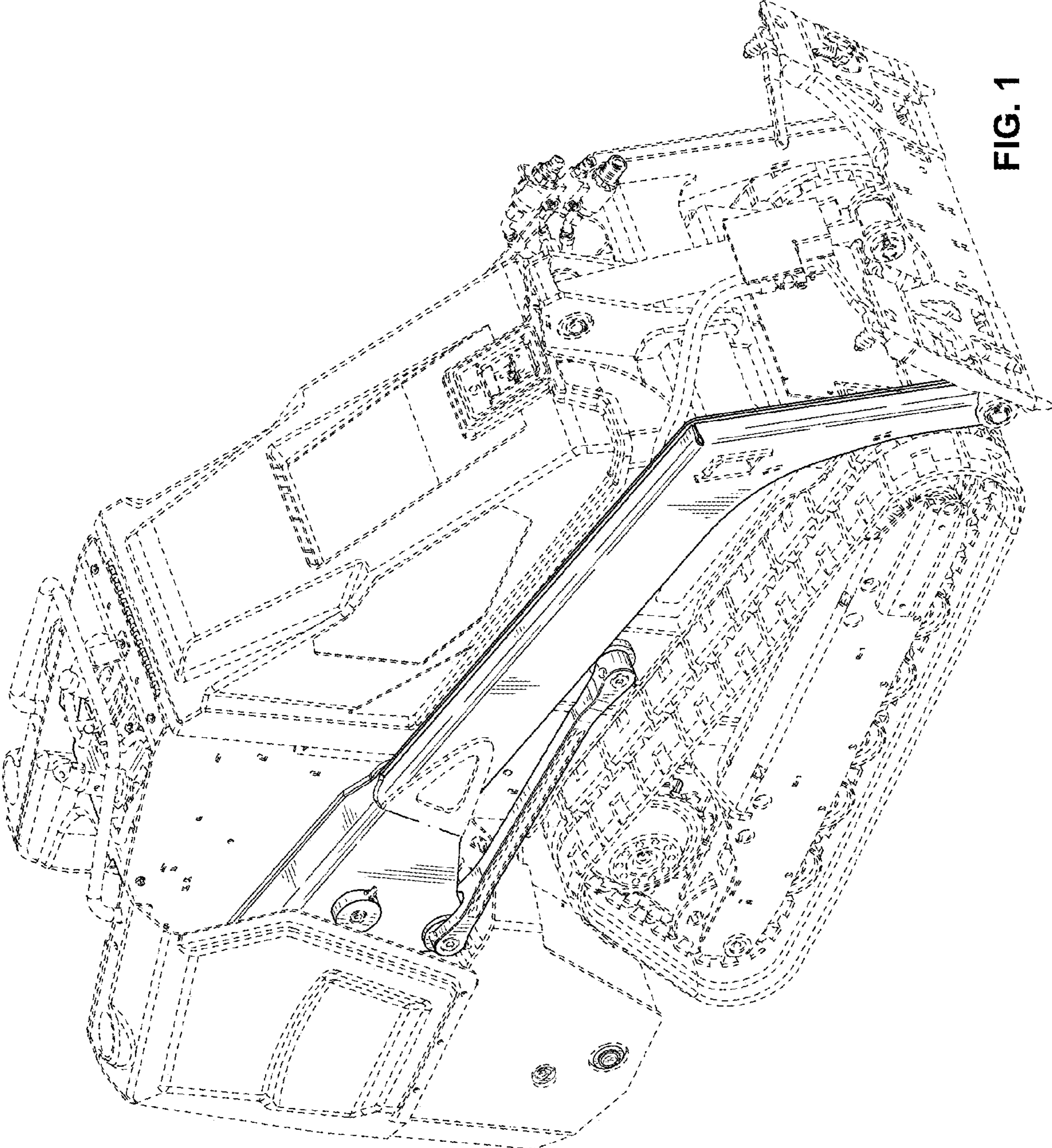

FIG. 1

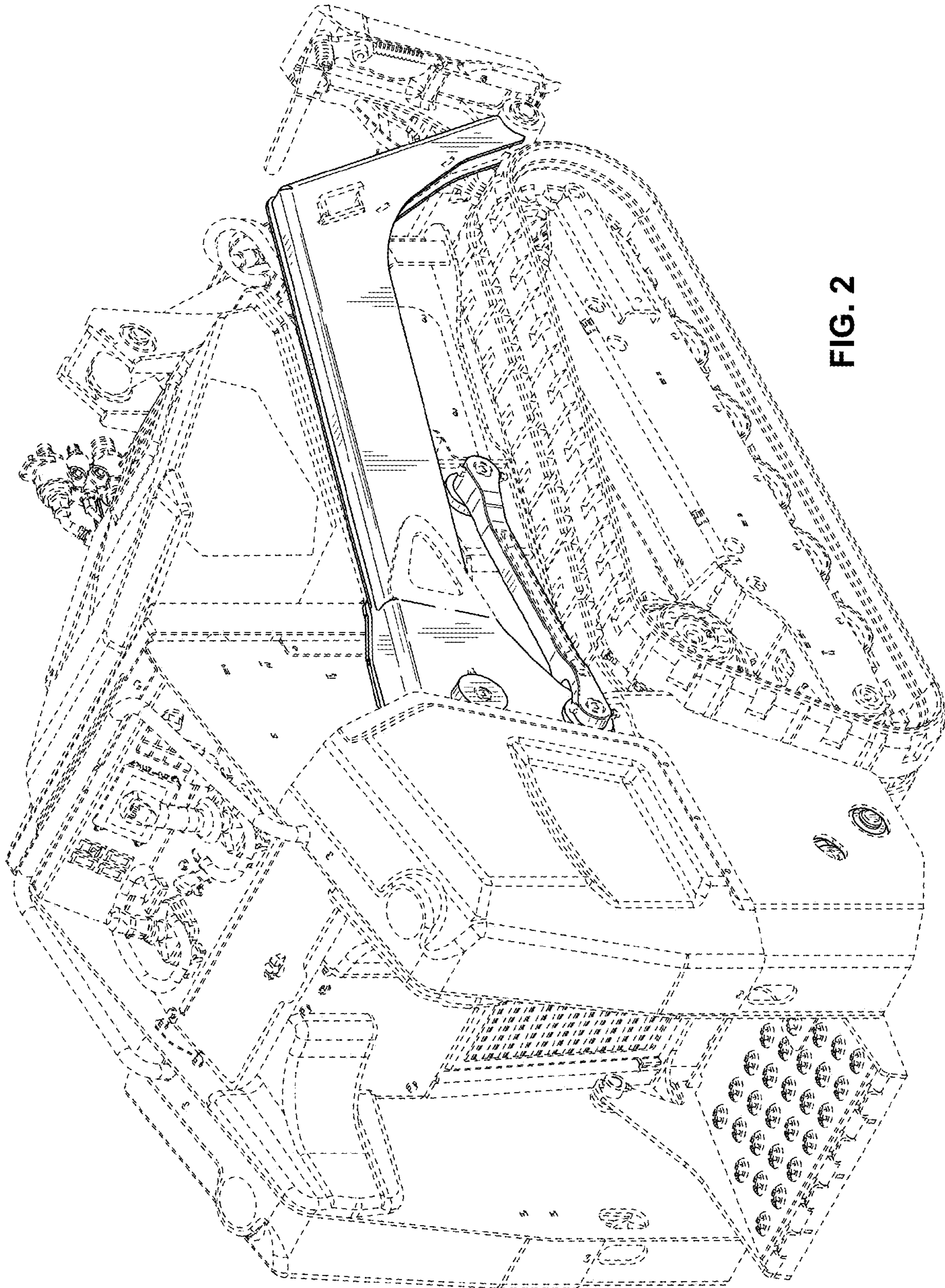

FIG. 2

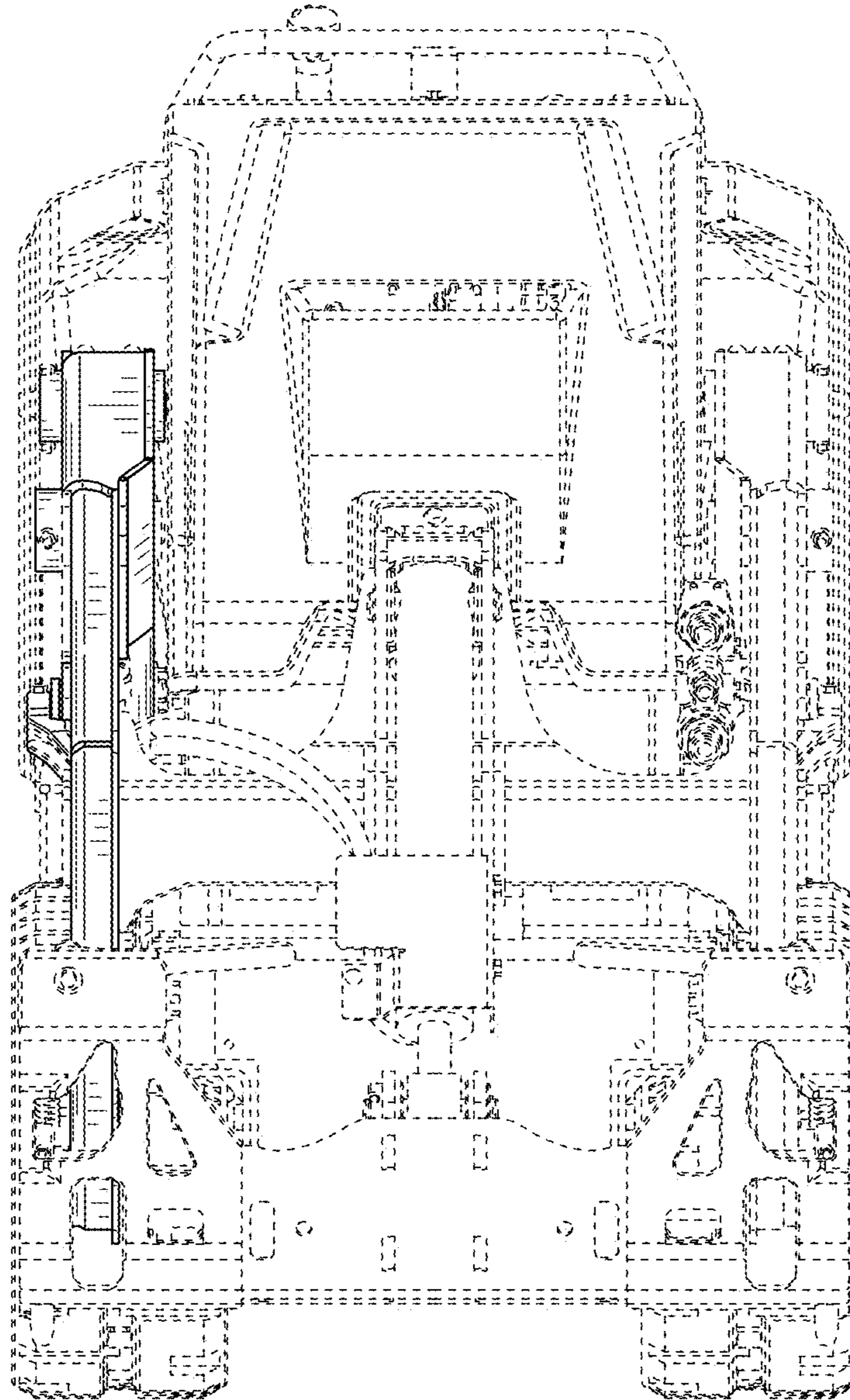

FIG. 3

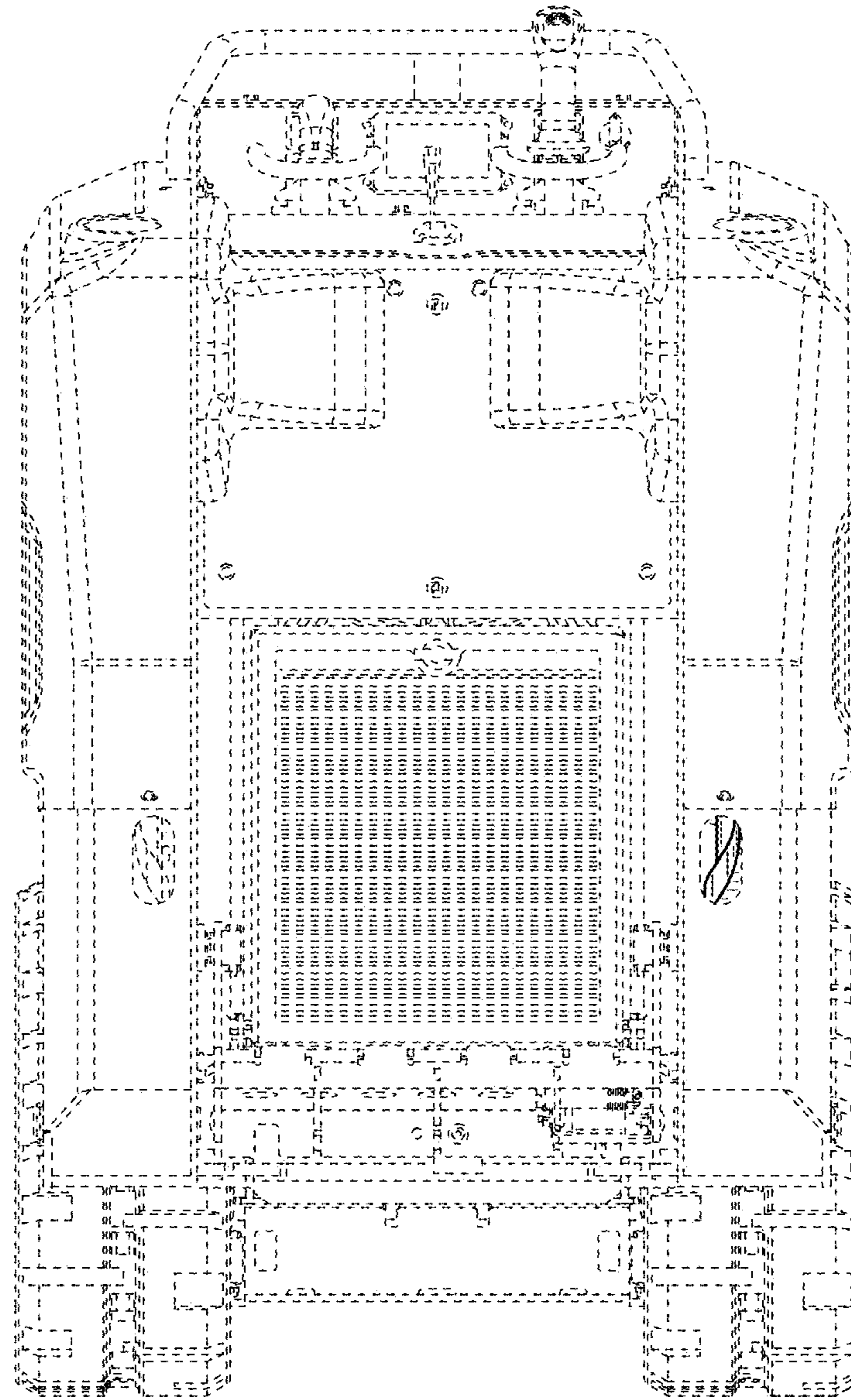

FIG. 4

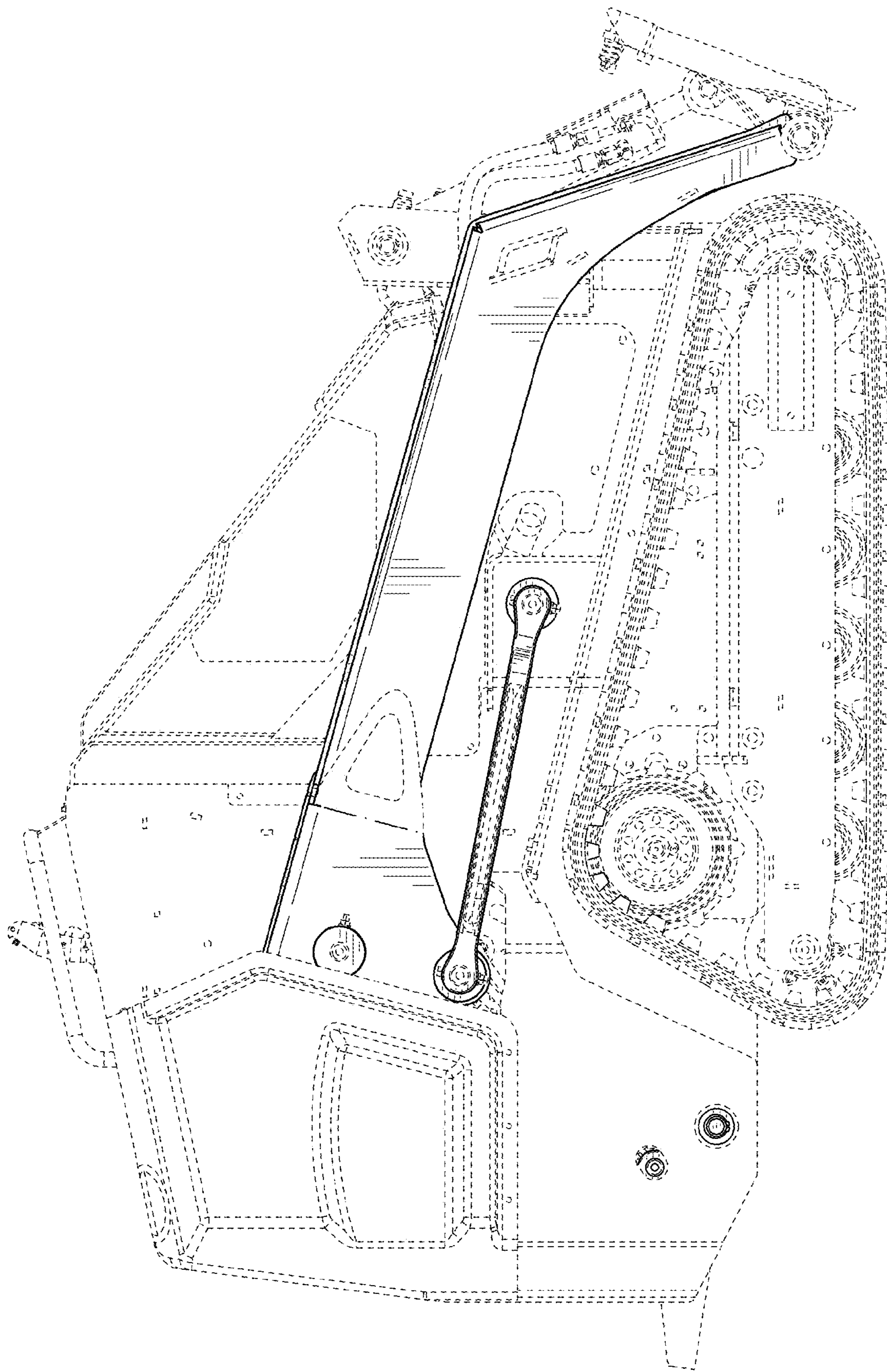

FIG. 5

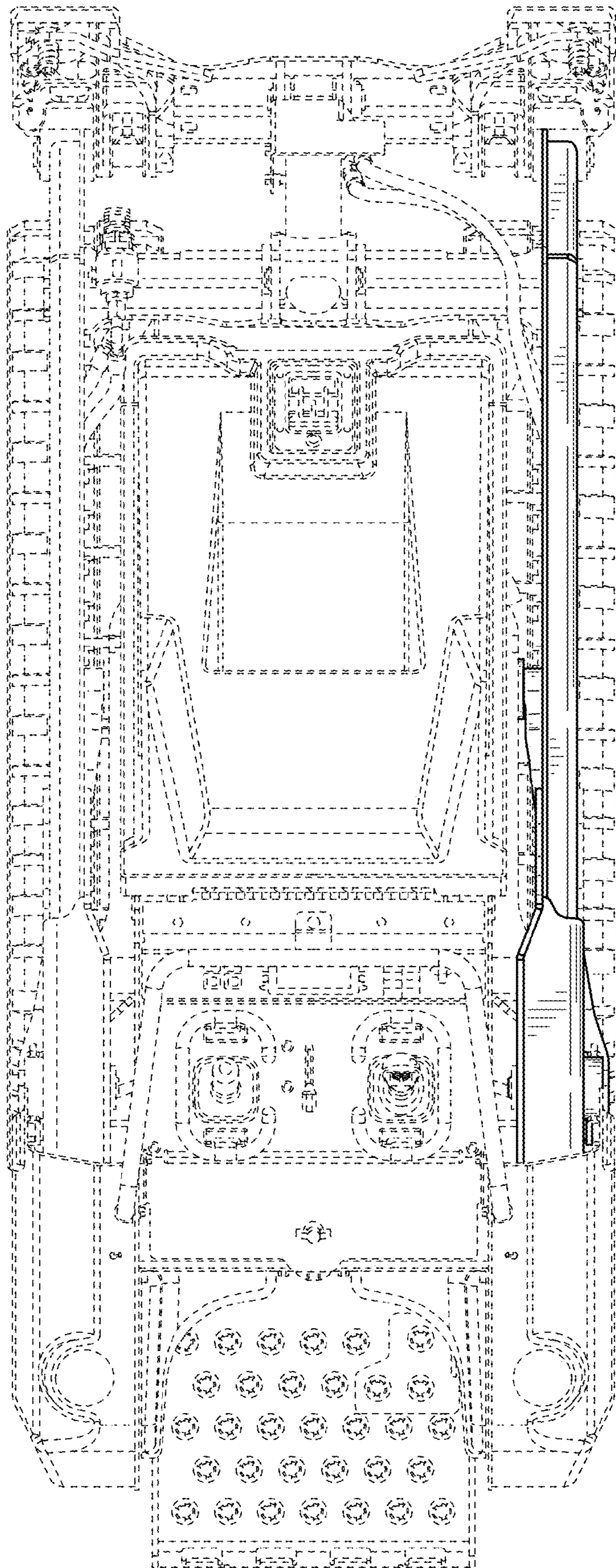

FIG. 6

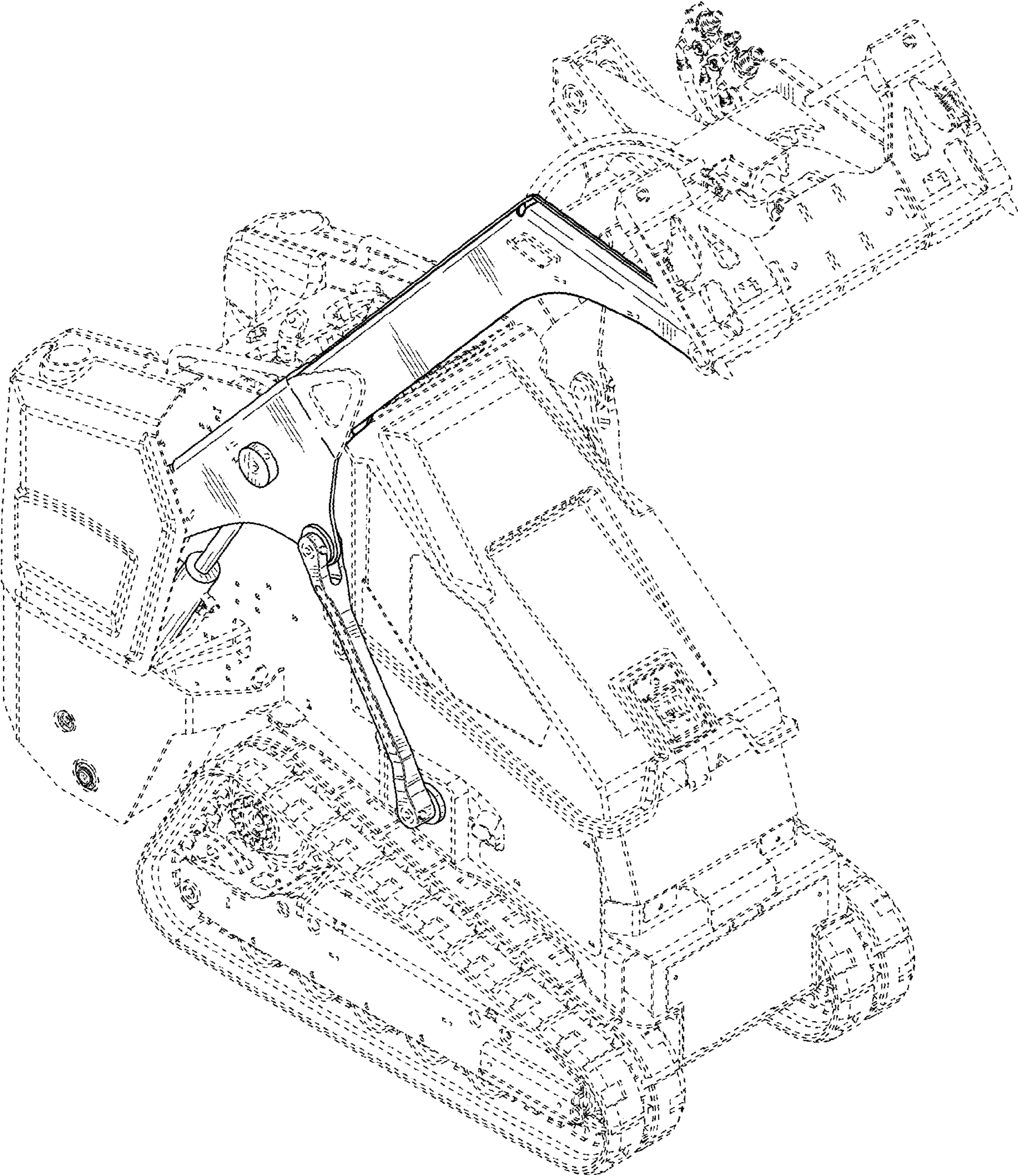

FIG. 7