



US00D981938S

(12) **United States Design Patent**
Pisarczywicz et al.

(10) **Patent No.: US D981,938 S**
(45) **Date of Patent: ** Mar. 28, 2023**

(54) **TIRE FOR MOTORCYCLE**

FOREIGN PATENT DOCUMENTS

(71) Applicant: **SUMITOMO RUBBER INDUSTRIES, LTD.**, Kobe (JP)

EM 000488960-0009 5/2006
EM 002414680-0002 3/2014
EP 3 352 999 B1 7/2019

(72) Inventors: **Matthew Pisarczywicz**, Kobe (JP); **Neill Rampton**, Kobe (JP)

OTHER PUBLICATIONS

(73) Assignee: **SUMITOMO RUBBER INDUSTRIES, LTD.**, Kobe (JP)

“Pirelli Angel ST 120/70ZR17 160/60ZR17 Front & Rear Motorcycle Tire Set” walmart.com, post Published Sep. 14, 2021. Retrieved Unavailable. Available online at URL:<https://www.walmart.com/ip/Pirelli-Angel-ST-120-70ZR17-160-60ZR17-Front-Rear-Motorcycle-Tire-Set/269439926> (Year: 2023).*
“Pirelli Angel ST Fronts & Rear Street Sport Touring” amazon.com, post Published Apr. 13, 2018. Retrieved Jan. 10, 2023. Available online at URL:https://www.amazon.com/Pirelli-Street-Touring-Motorcycle-70ZR17/dp/B07K8R48R2/ref=sr_1_1?crd=1FJT224DM2W80&keywords=motorcycle%2Btires&qid=1673(Year: 2018).*

(**) Term: **15 Years**

(21) Appl. No.: **29/768,125**

* cited by examiner

(22) Filed: **Jan. 27, 2021**

(51) **LOC (14) Cl.** **12-15**

Primary Examiner — Christian P. McLean

(52) **U.S. Cl.**

Assistant Examiner — Jessica Lynn Devibiss

USPC **D12/535**; D12/563; D12/549

(74) *Attorney, Agent, or Firm* — Birch, Stewart, Kolasch & Birch, LLP

(58) **Field of Classification Search**

USPC D12/535, 501, 536, 545, 549, 563

CPC B60C 2200/00; B60C 2200/10

See application file for complete search history.

(57) **CLAIM**

The ornamental design for a tire for motorcycle, as shown and described.

DESCRIPTION

(56) **References Cited**

U.S. PATENT DOCUMENTS

D522,445 S	6/2006	Shibamoto	
D528,066 S	9/2006	Shibamoto	
D553,073 S	10/2007	Kajimoto	
D587,645 S *	3/2009	Steinbach	D12/535
D606,004 S *	12/2009	Donnelly	D12/535
D606,483 S *	12/2009	Donnelly	D12/535
D640,183 S *	6/2011	Matsunami	D12/535
D830,286 S *	10/2018	Nakamura	D12/535
D873,208 S *	1/2020	Lamour	D12/535
D899,349 S *	10/2020	Mariani	D12/535

FIG. 1 is a front perspective view of a tire for motorcycle showing our new design;
FIG. 2 is a front view thereof;
FIG. 3 is a left side view thereof;
FIG. 4 is a rear view thereof;
FIG. 5 is a right side view thereof;
FIG. 6 is a bottom view thereof;
FIG. 7 is a top view thereof;
FIG. 8 is a partial enlarged view of FIG. 2; and,
FIG. 9 is a partial enlarged view of FIG. 5.

1 Claim, 9 Drawing Sheets





FIG. 1



FIG. 2



FIG. 3

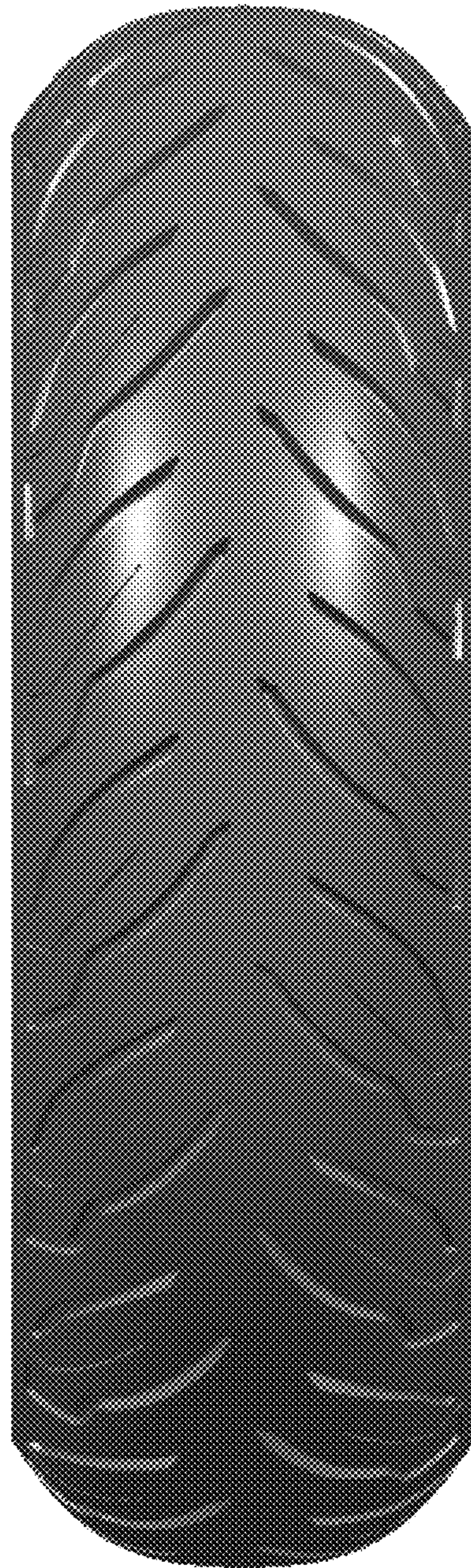

FIG. 4



FIG. 5



FIG. 6



FIG. 7

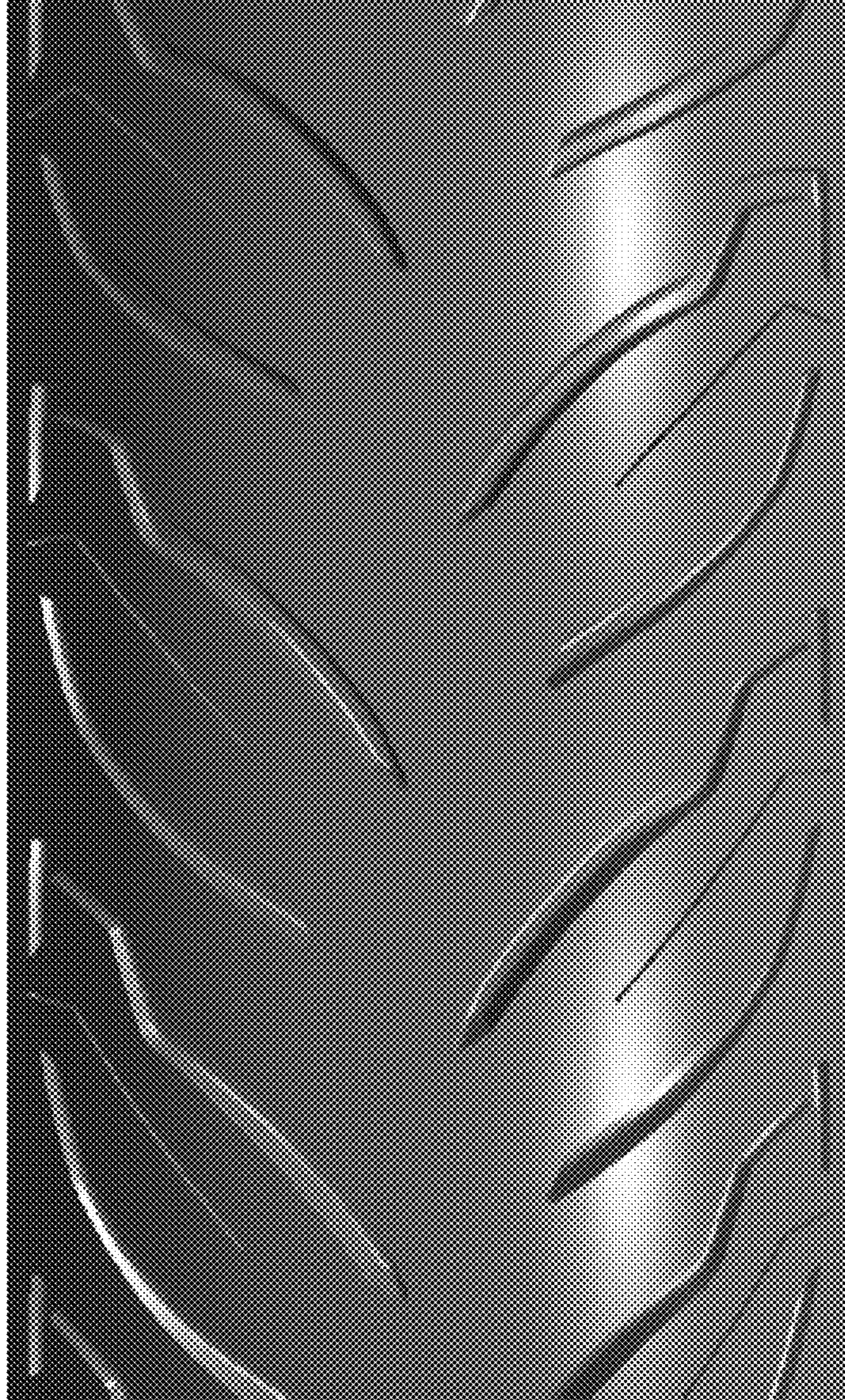

FIG. 8



FIG. 9