



US00D981855S

(12) **United States Design Patent**  
**Natale**

(10) **Patent No.:** **US D981,855 S**

(45) **Date of Patent:** **\*\* Mar. 28, 2023**

(54) **BOTTLE**

(71) Applicant: **SAN MARZANO VINI S.P.A.**, San Marzano di San Giuseppe (IT)

(72) Inventor: **Maurizio Natale**, Bari (IT)

(\*\*) Term: **15 Years**

(21) Appl. No.: **35/513,372**

(22) Filed: **Dec. 30, 2021**

(80) **Hague Agreement Data**

Int. Filing Date: **Dec. 30, 2021**

Int. Reg. No.: **DM/218152**

Int. Reg. Date: **Dec. 30, 2021**

Int. Reg. Pub. Date: **Jan. 14, 2022**

(51) **LOC (14) Cl.** ..... **09-01**

(52) **U.S. Cl.**  
USPC ..... **D9/552; D9/545; D9/549; D9/554**

(58) **Field of Classification Search**  
USPC ..... **D9/544-548, 500, 505, 549, 550, 552, D9/554, 556-558, 575, 629**  
CPC ..... **B65D 1/0223; B65D 23/14; B67D 1/0019**  
See application file for complete search history.

(56) **References Cited**

**U.S. PATENT DOCUMENTS**

D257,582 S *	12/1980	Hayes	.....	D9/500
D330,327 S *	10/1992	Messer	.....	D9/500
D427,513 S *	7/2000	Boisset	.....	D9/500
D434,662 S *	12/2000	Colonna	.....	D9/500
D434,985 S *	12/2000	Colonna	.....	D9/500
D451,403 S *	12/2001	Duboeuf	.....	D9/554
D458,144 S *	6/2002	Trabal	.....	D9/554
D525,140 S *	7/2006	Scott	.....	D9/552
D548,085 S *	8/2007	Paalma	.....	D9/500

D564,883 S *	3/2008	Rica	.....	D9/500
D635,028 S *	3/2011	Daniele	.....	D9/500
D661,587 S *	6/2012	Rodriguez	.....	D9/500
D679,187 S *	4/2013	Zuchetta	.....	D9/500
D791,603 S *	7/2017	Veyssiere	.....	D9/544
D791,604 S *	7/2017	Veyssiere	.....	D9/545
D859,160 S *	9/2019	Veyssiere	.....	D9/544
D913,102 S *	3/2021	Bertrand	.....	D9/545
D949,698 S *	4/2022	Jimenez	.....	D9/500

**FOREIGN PATENT DOCUMENTS**

GB	6104230	*	10/2020
KR	300674871.0000	*	1/2013

\* cited by examiner

*Primary Examiner* — Brett Miller

*Assistant Examiner* — Rani J Abdallah

(57) **CLAIM**

The ornamental design for a bottle, as shown and described.

**DESCRIPTION**

- 1. Bottle
- 1.1 : Back
- 1.2 : Left
- 1.3 : Front
- 1.4 : Right
- 1.5 : Perspective
- 1.6 : Perspective
- 1.7 : Top
- 1.8 : Bottom

The design consists of the shape of a bottle appearing as obtained through the glass casting of a lower and an upper half having different diameter one another, and where the casting line presents as an irregular, jagged line running around the surface of the bottle body.

**1 Claim, 8 Drawing Sheets**

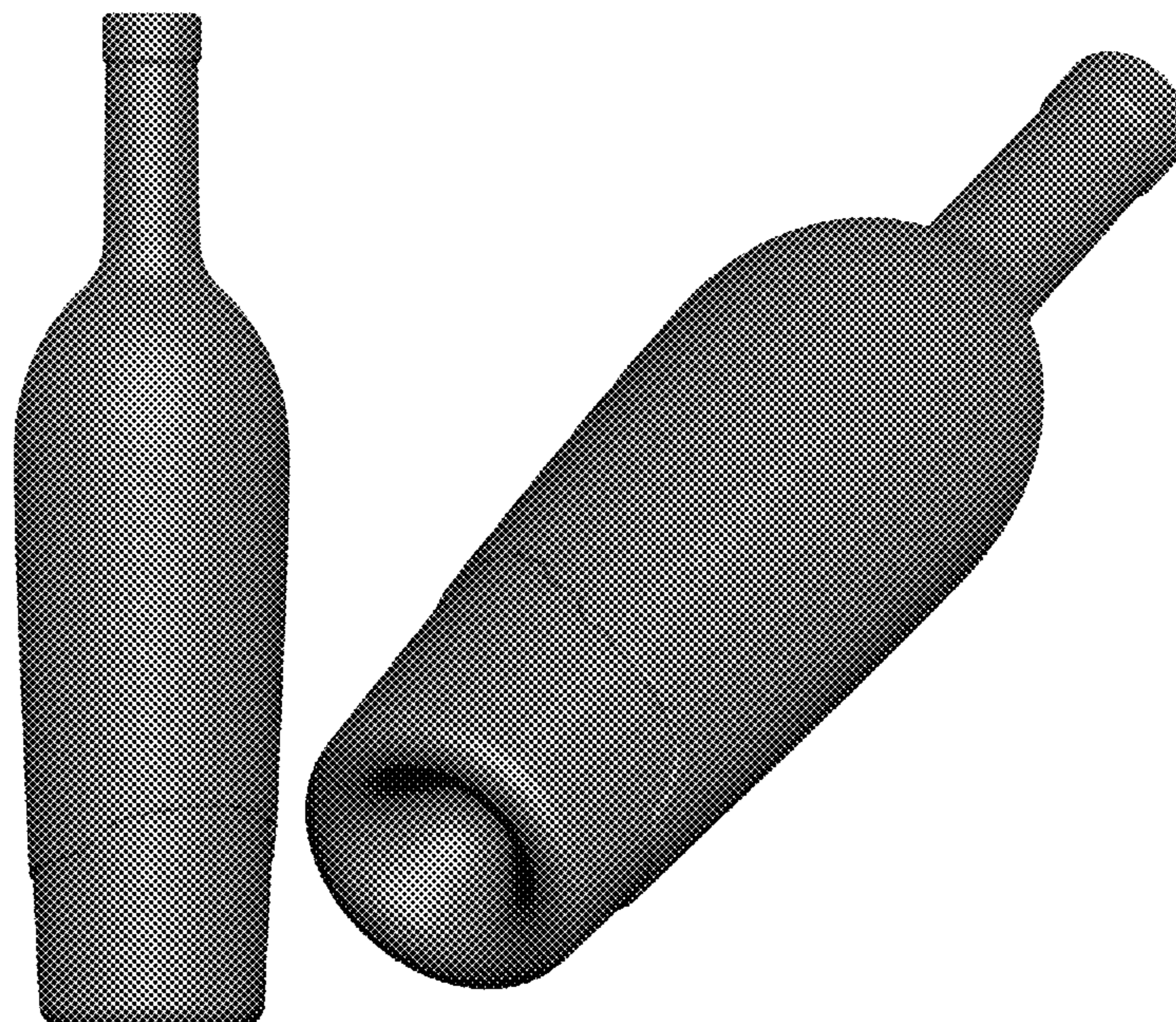

1.1

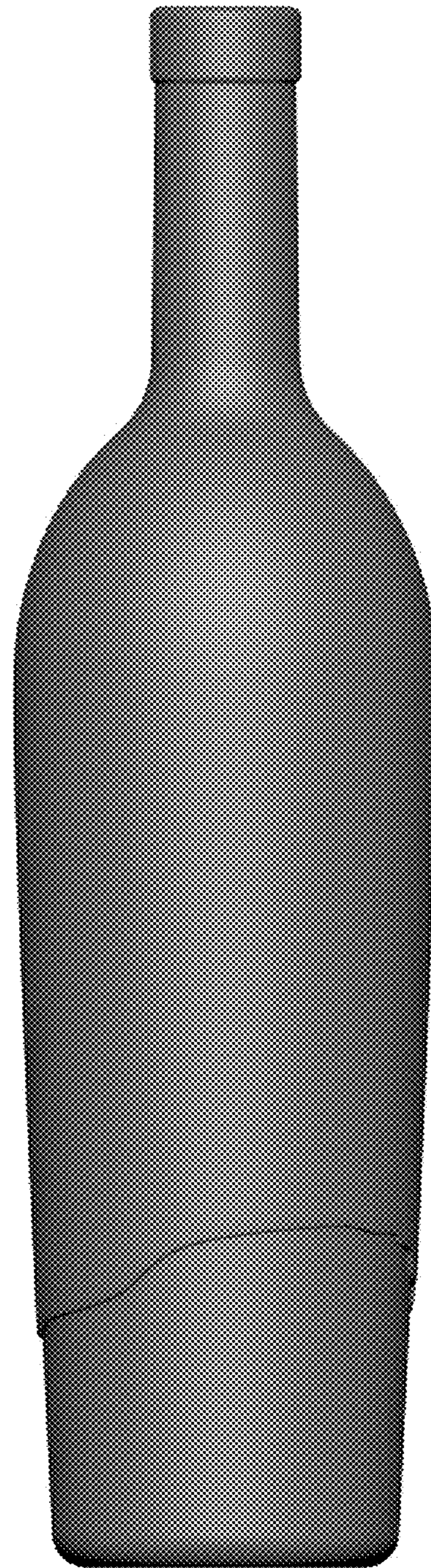

1.2

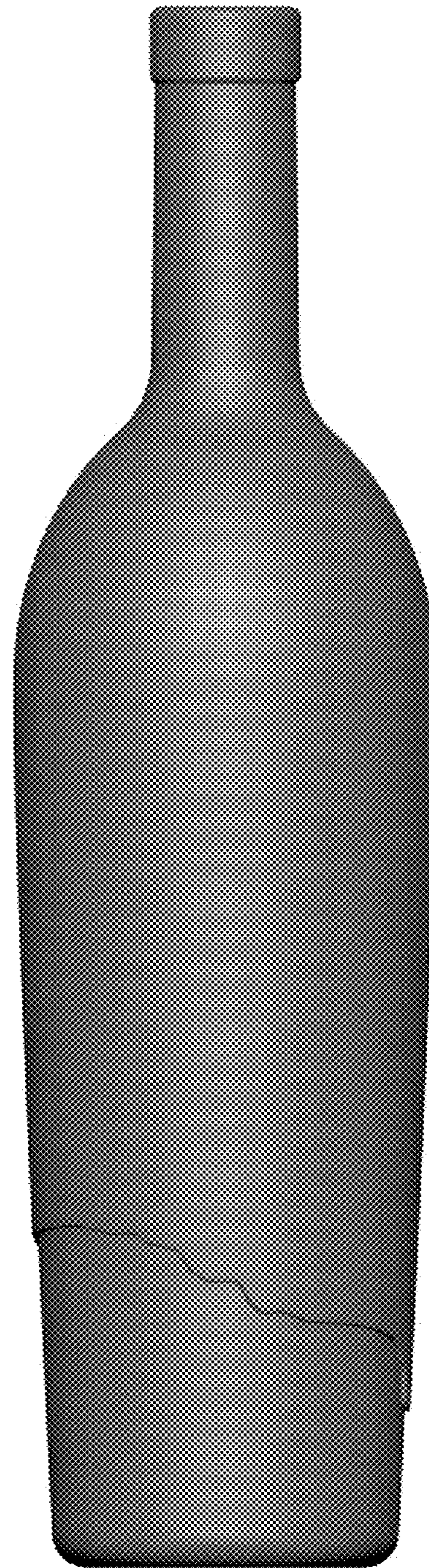

1.3

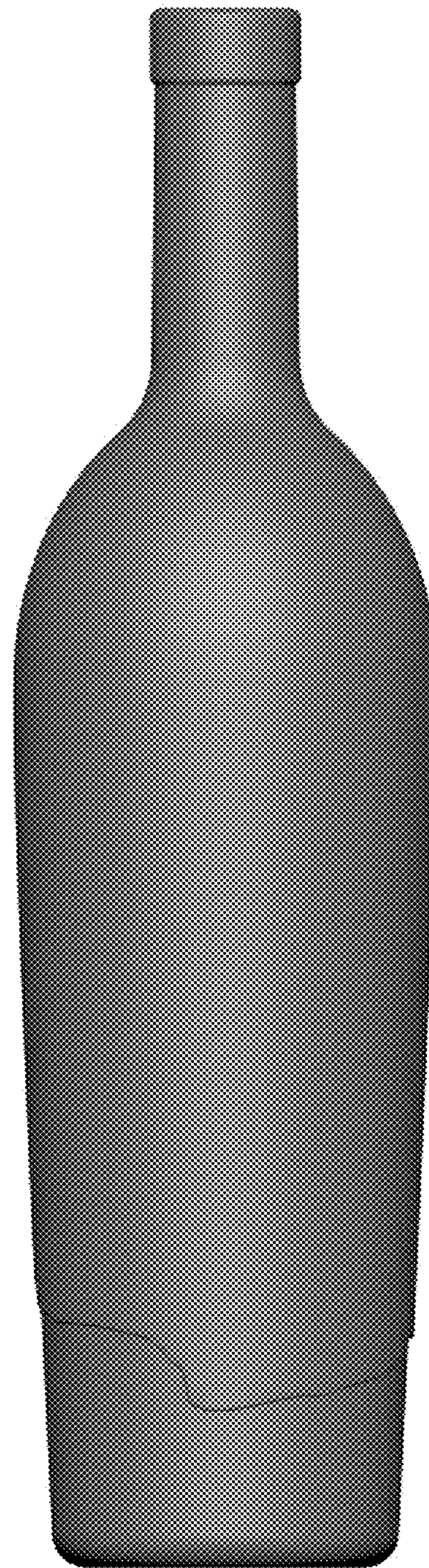

1.4

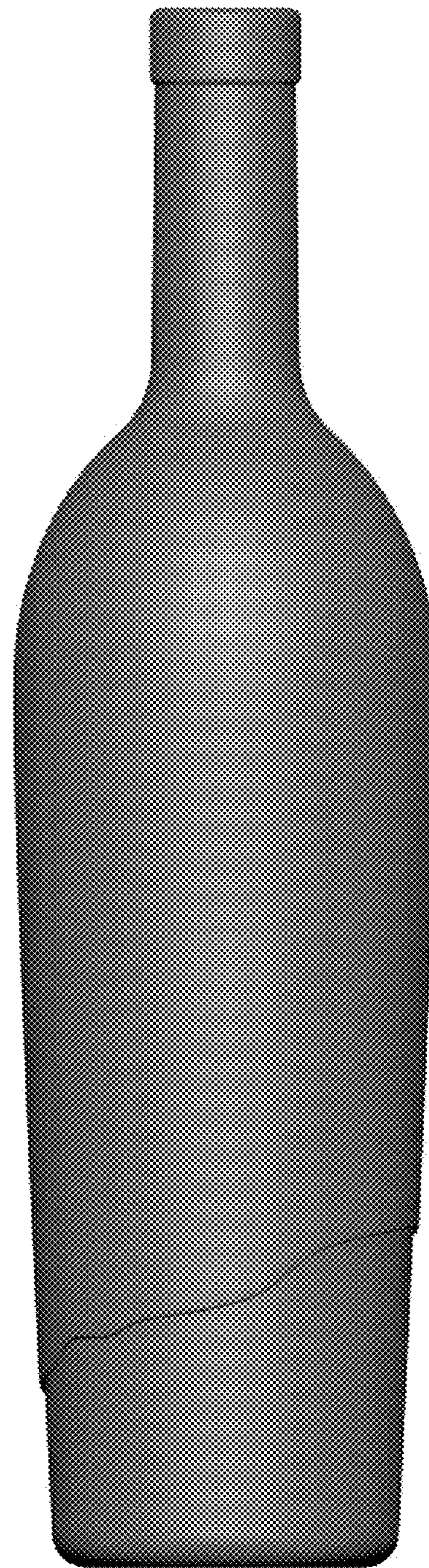

1.5



1.6

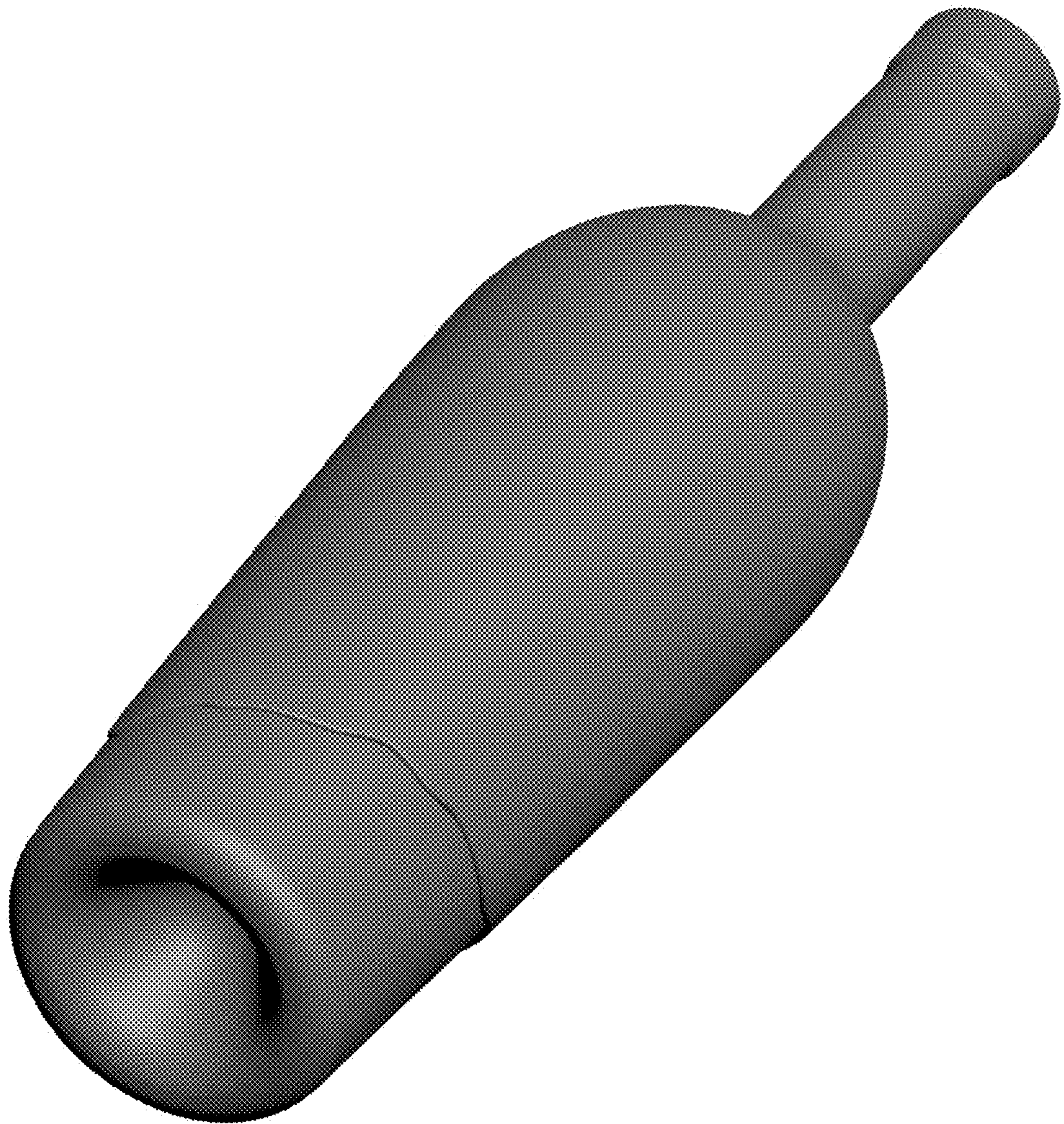

1.7

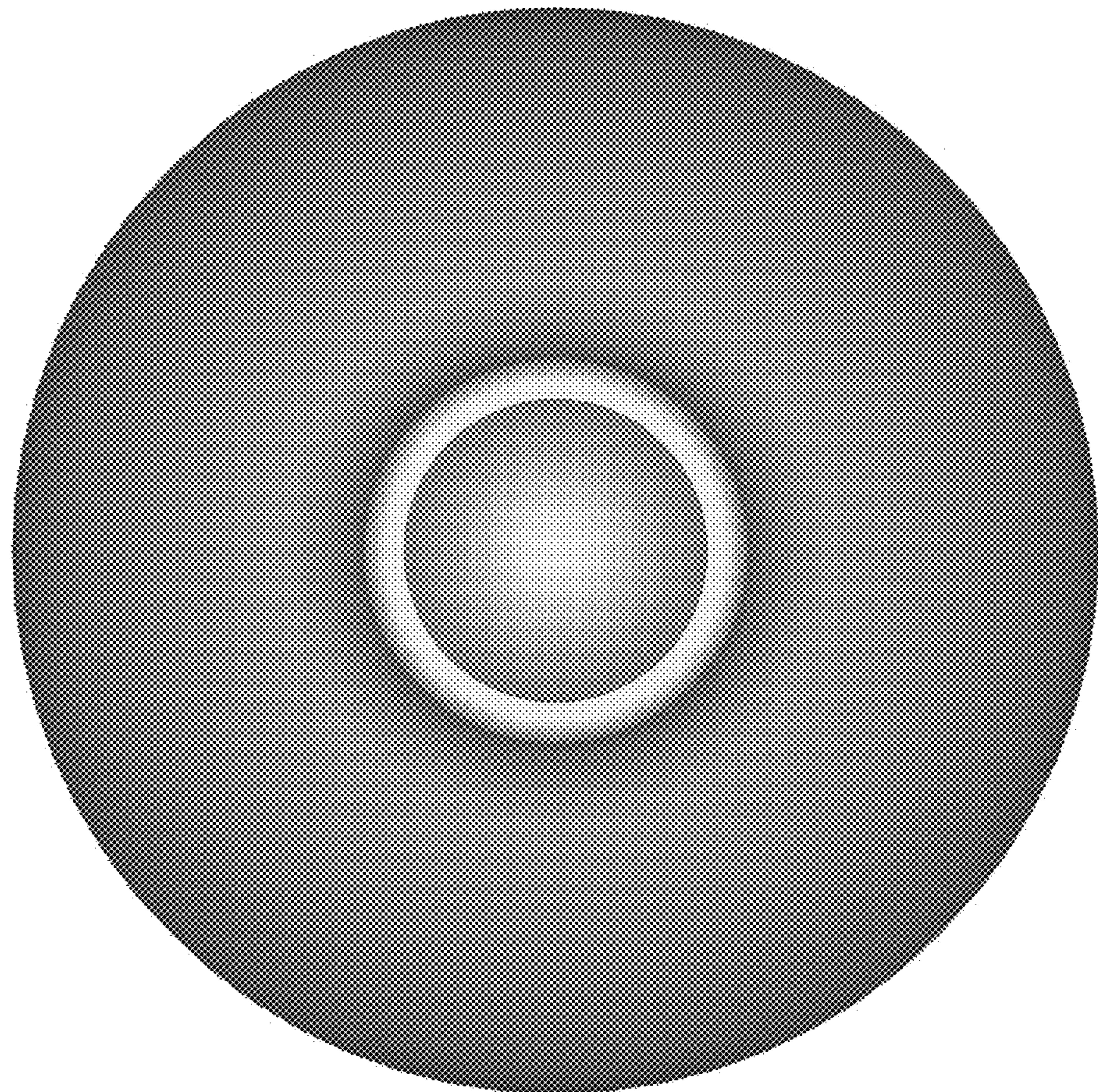



1.8

