



US00D981845S

(12) **United States Design Patent** (10) **Patent No.:** **US D981,845 S**
Ornelas Zamora et al. (45) **Date of Patent:** **** Mar. 28, 2023**

(54) **L-SHAPED PACKAGING**

(71) Applicant: **Smurfit Kappa North America LLC**,
Irving, TX (US)

(72) Inventors: **Edmundo Ornelas Zamora**, Tijuana
(MX); **Lauro Espinoza Romero**,
Sonora (MX)

(73) Assignee: **SMURFIT KAPPA NORTH
AMERICA LLC**, Irving, TX (US)

(**) Term: **15 Years**

(21) Appl. No.: **29/752,022**

(22) Filed: **Sep. 24, 2020**

(51) **LOC (14) Cl.** **09-03**

(52) **U.S. Cl.**
USPC **D9/430**

(58) **Field of Classification Search**
USPC D9/414, 415, 416, 418, 454, 630, 703,
D9/713; D5/56, 59, 60, 62; D7/601,
D7/602, 607, 609, 703; D27/175, 186;
D20/11; D19/1, 5; D28/66
CPC B65D 1/00; B65D 1/02; B65D 1/0223;
B65D 1/40; B65D 35/34; B65D 75/32;
B65D 77/24; B65D 5/00; B65D 2203/00;
B65D 2203/02; B65D 65/22
See application file for complete search history.

(56) **References Cited**

U.S. PATENT DOCUMENTS

1,549,330 A * 8/1925 Cavin B65D 5/0095
206/45.22
2,832,525 A * 4/1958 Williams B65D 5/0005
206/326
2,844,295 A * 7/1958 Williams B65D 5/0095
229/110
4,185,741 A * 1/1980 Schiff A47C 31/11
206/326

(Continued)

FOREIGN PATENT DOCUMENTS

CA 1097283 A * 3/1981 B65D 5/0095
DE 2918823 A1 * 11/1979
FR 2162739 A7 * 7/1973 G01N 23/083

OTHER PUBLICATIONS

Grainger Corrugated Shelf Bin. Date first available: 2022. Site
visited: Oct. 25, 2022. Available online: [https://www.grainger.com/
product/PACKAGING-CORPORATION-OF-AMERICA-Corrugated-
Shelf-Bin-11-in-1W766](https://www.grainger.com/product/PACKAGING-CORPORATION-OF-AMERICA-Corrugated-Shelf-Bin-11-in-1W766) (Year: 2022).*

(Continued)

Primary Examiner — Catherine S Posthauer
Assistant Examiner — Joan E. Diehl
(74) *Attorney, Agent, or Firm* — Baker Botts L.L.P.

(57) **CLAIM**

The ornamental design for an L-shaped packaging, as shown
and described.

DESCRIPTION

FIG. 1 is a front right top perspective view of L-shaped
packaging showing our new design;
FIG. 2 is a top plan view thereof;
FIG. 3 is a bottom plan view thereof;
FIG. 4 is a left plan view thereof;
FIG. 5 is a right plan view thereof;
FIG. 6 is a front plan view thereof;
FIG. 7 is a back plan view thereof;
FIG. 8 is a front left top perspective view thereof;
FIG. 9 is a back right top perspective view thereof;
FIG. 10 is a back left top perspective view thereof;
FIG. 11 is a front right bottom perspective view thereof;
FIG. 12 is a front left bottom perspective view thereof;
FIG. 13 is a back right bottom perspective view thereof; and,
FIG. 14 is a back left bottom perspective view thereof.

1 Claim, 13 Drawing Sheets

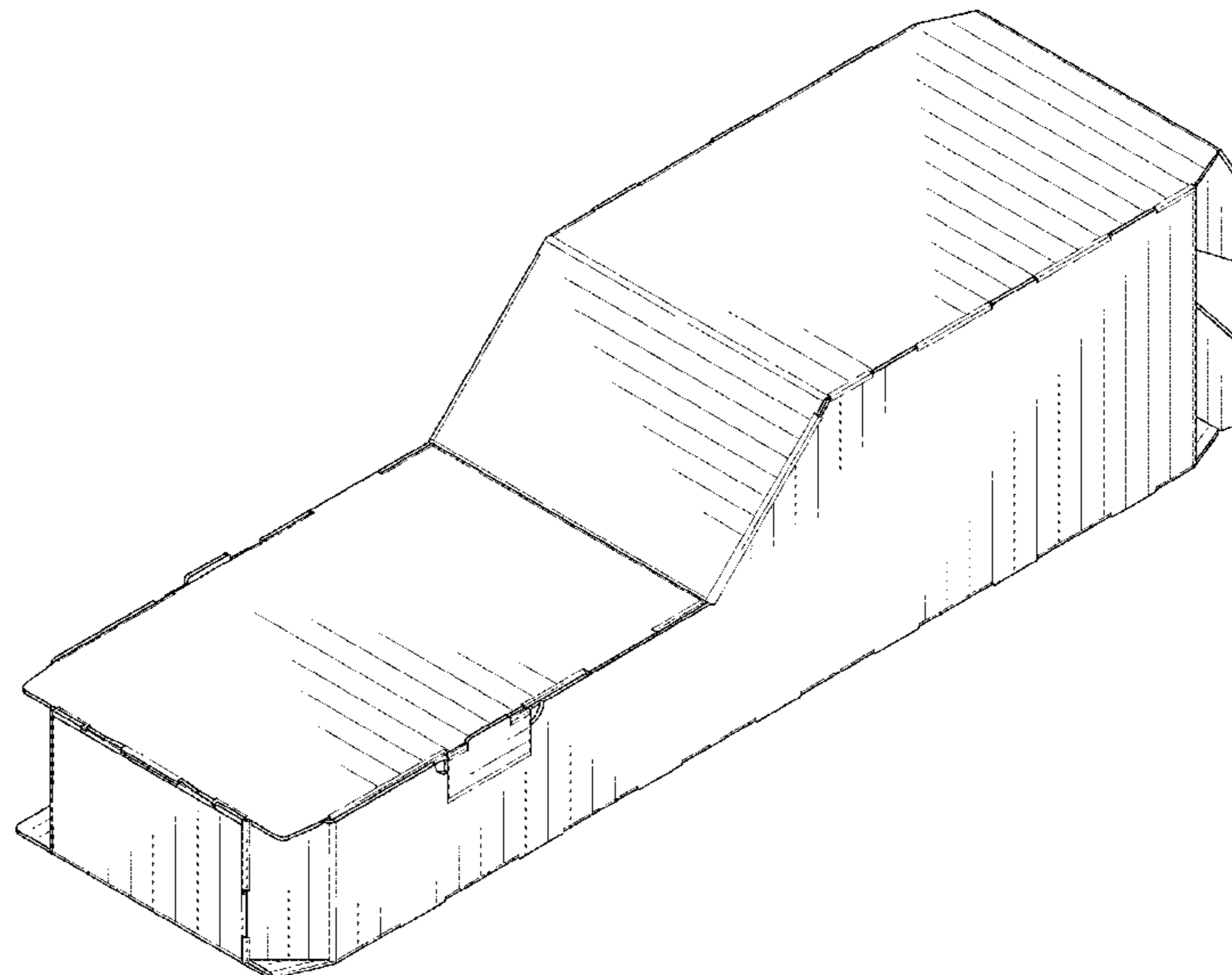

(56)

References Cited

U.S. PATENT DOCUMENTS

D322,758 S * 12/1991 Haire B65D 5/0095
D9/430
D384,277 S * 9/1997 Lenterman A47C 31/11
D9/432
D639,157 S * 6/2011 Ostergard A47C 31/11
D9/433
D666,903 S * 9/2012 McIntosh D9/721
D803,678 S * 11/2017 Chen D9/430
D828,179 S * 9/2018 Mark D9/668

OTHER PUBLICATIONS

L Shape Corrugated Packaging Box. Date first available: 2022. Site visited: Oct. 25, 2022. Available online: <https://www.indiamart.com/proddetail/l-shape-corrugated-packaging-box-24327185355.html> (Year: 2022).*

* cited by examiner

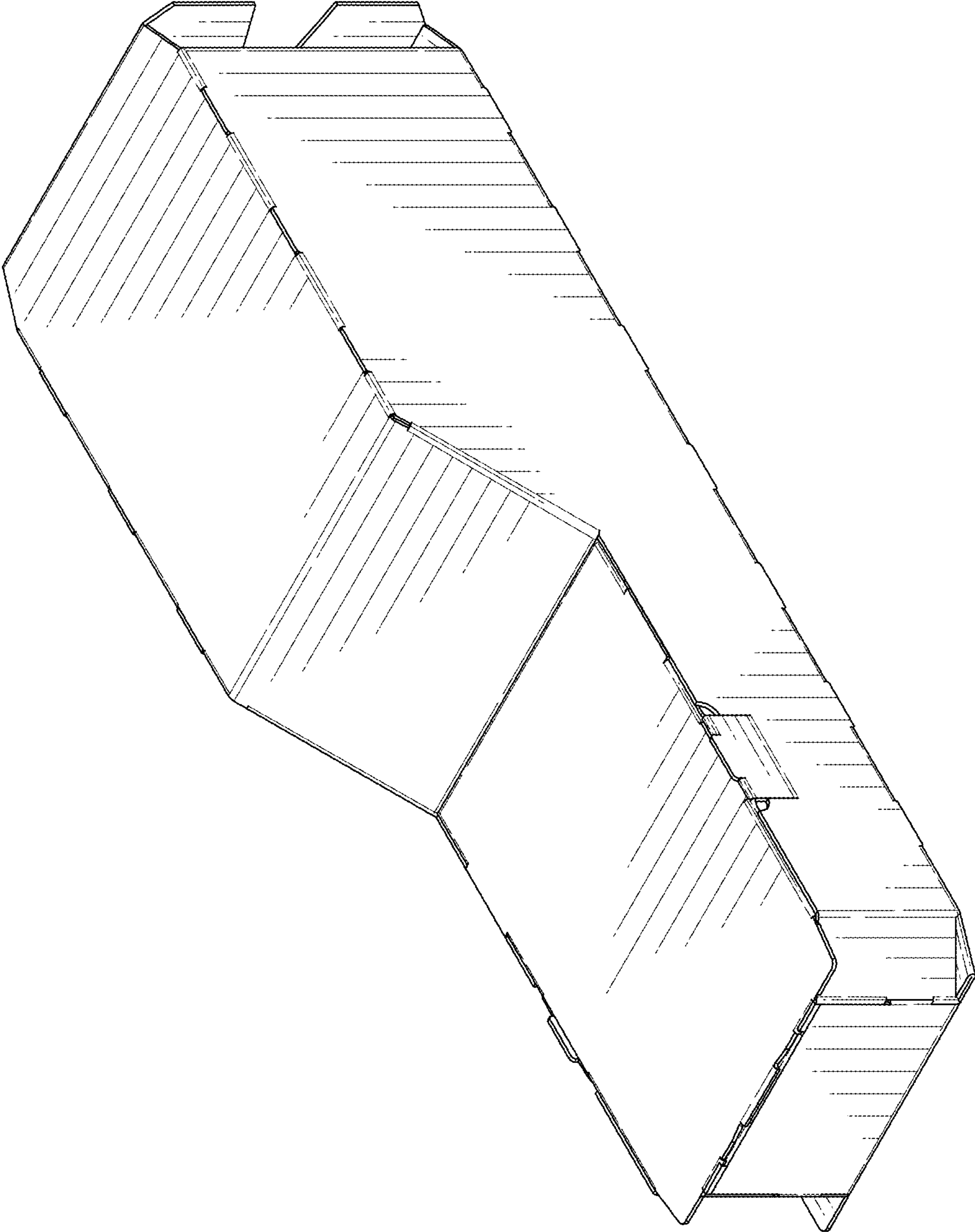

FIG. 1

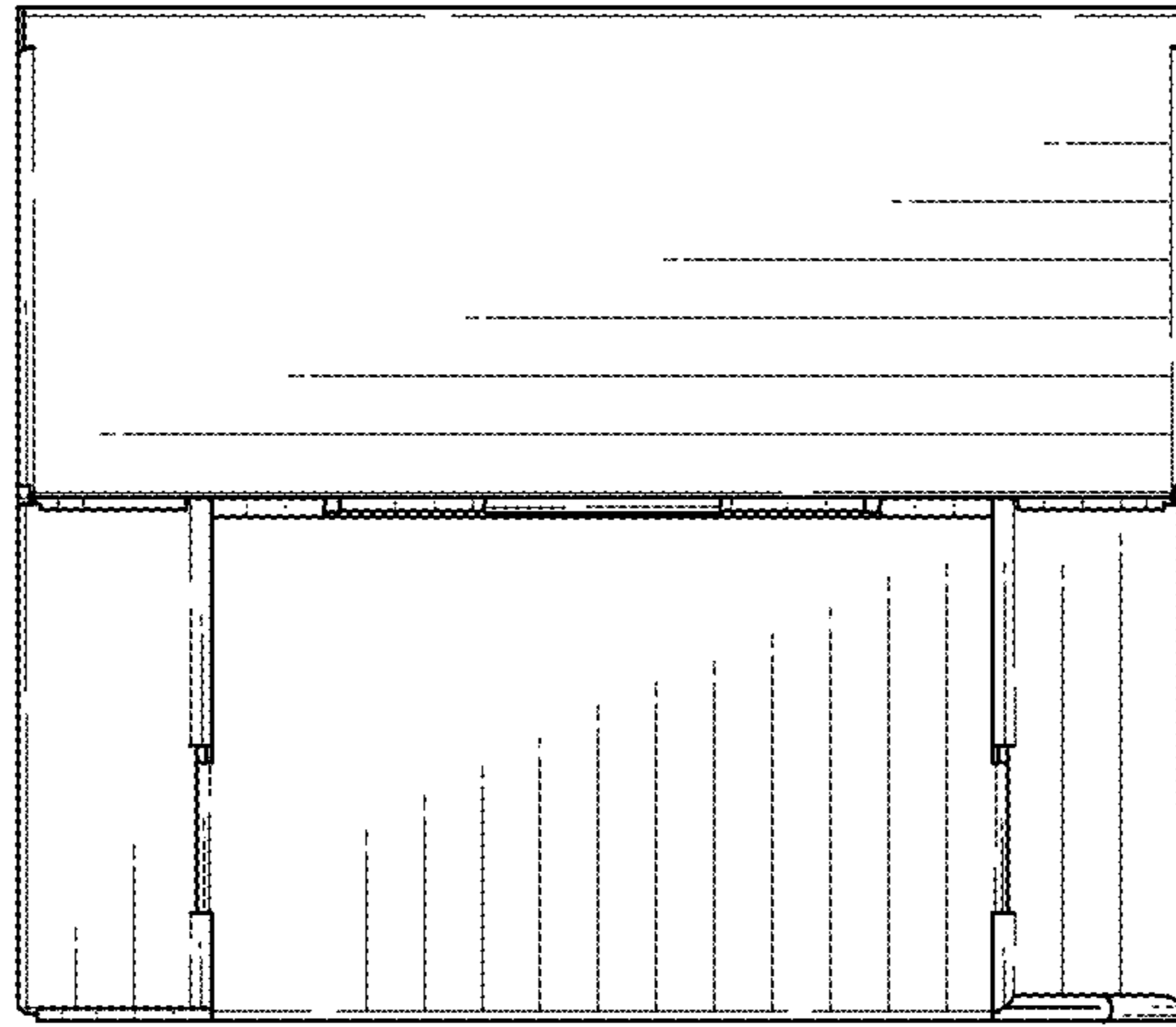

FIG. 2

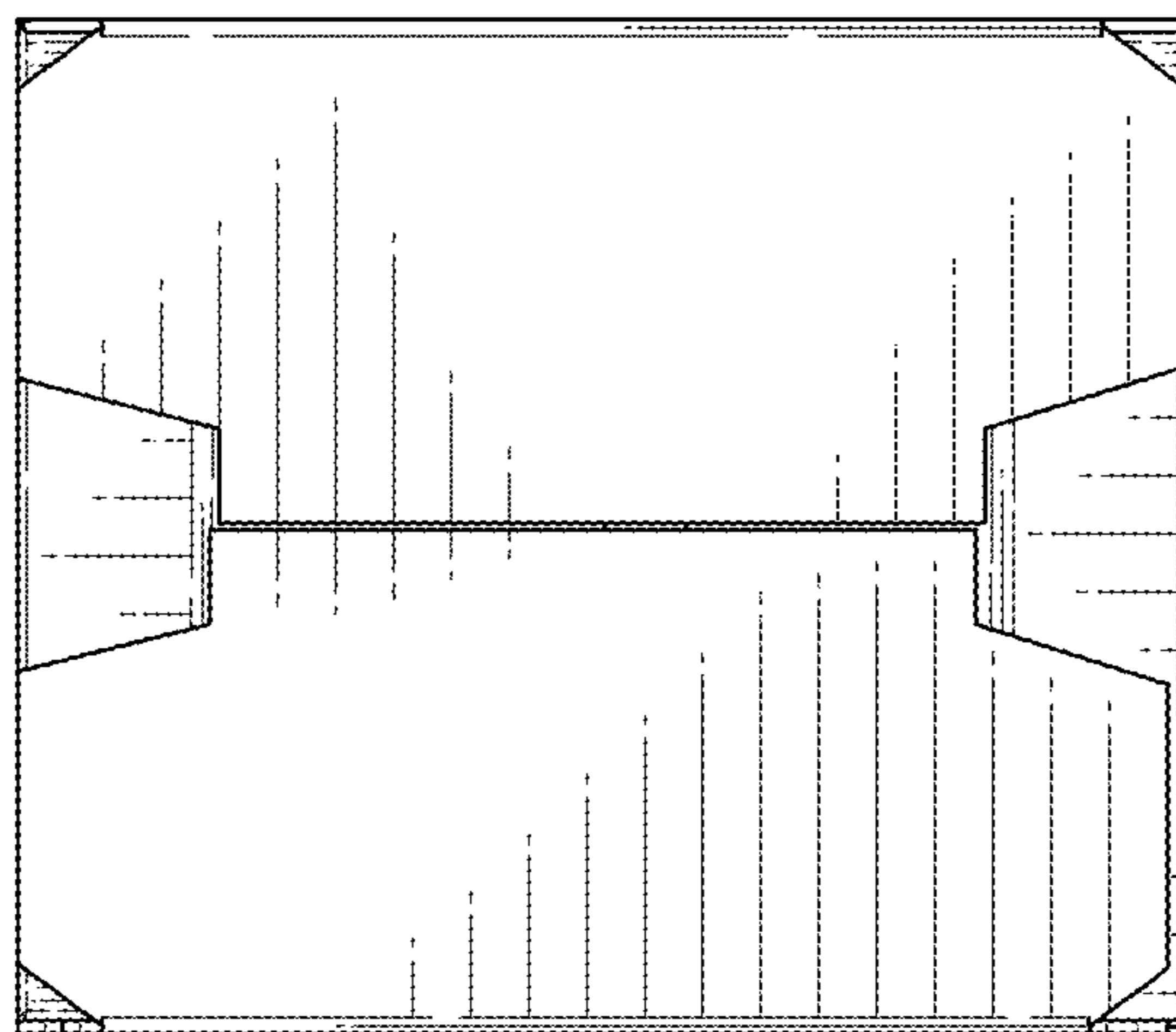

FIG. 3

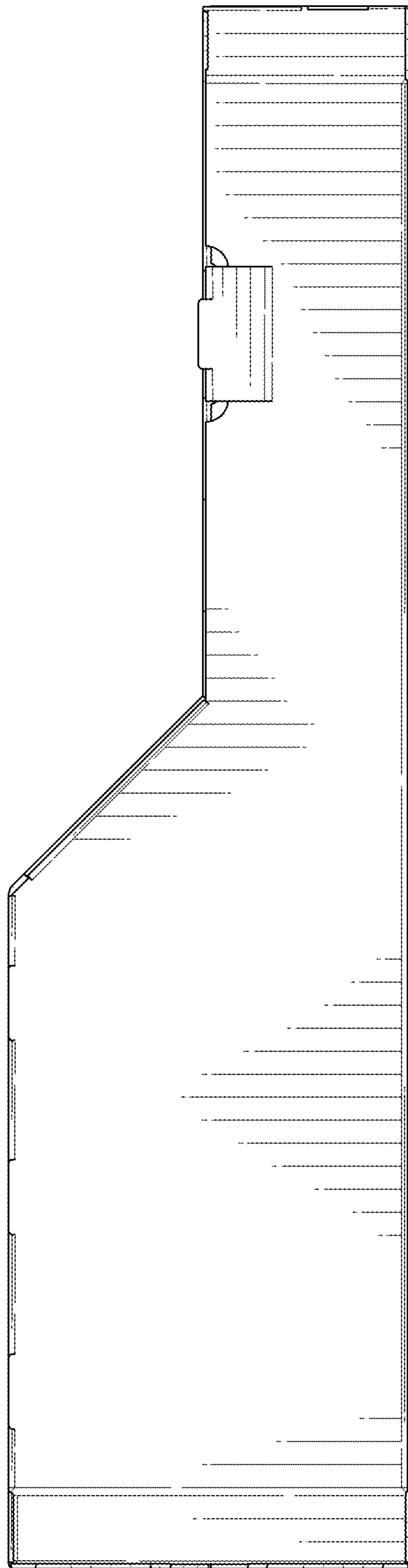

FIG. 4

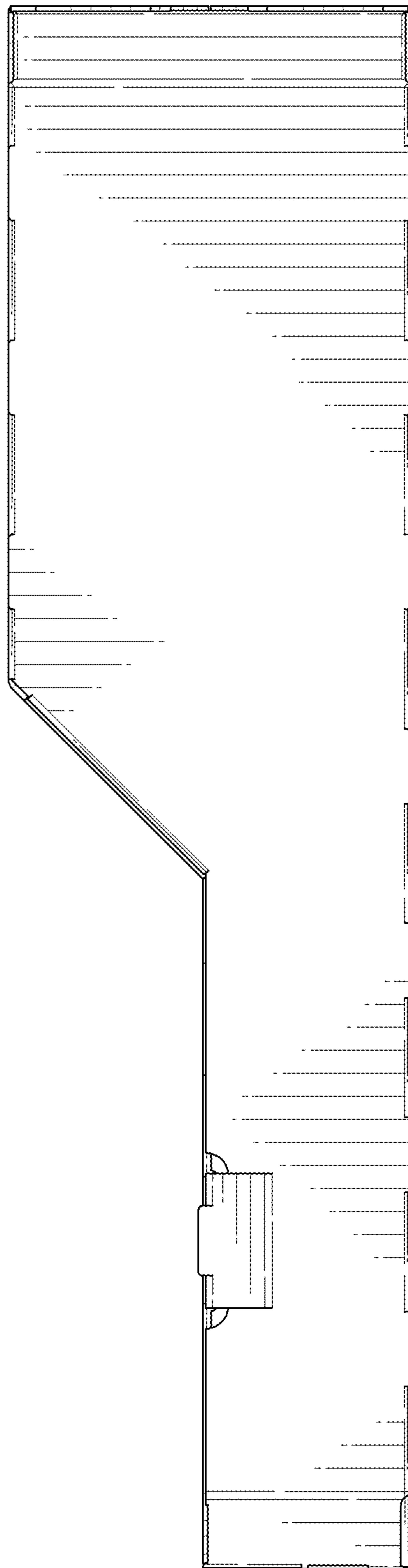

FIG. 5

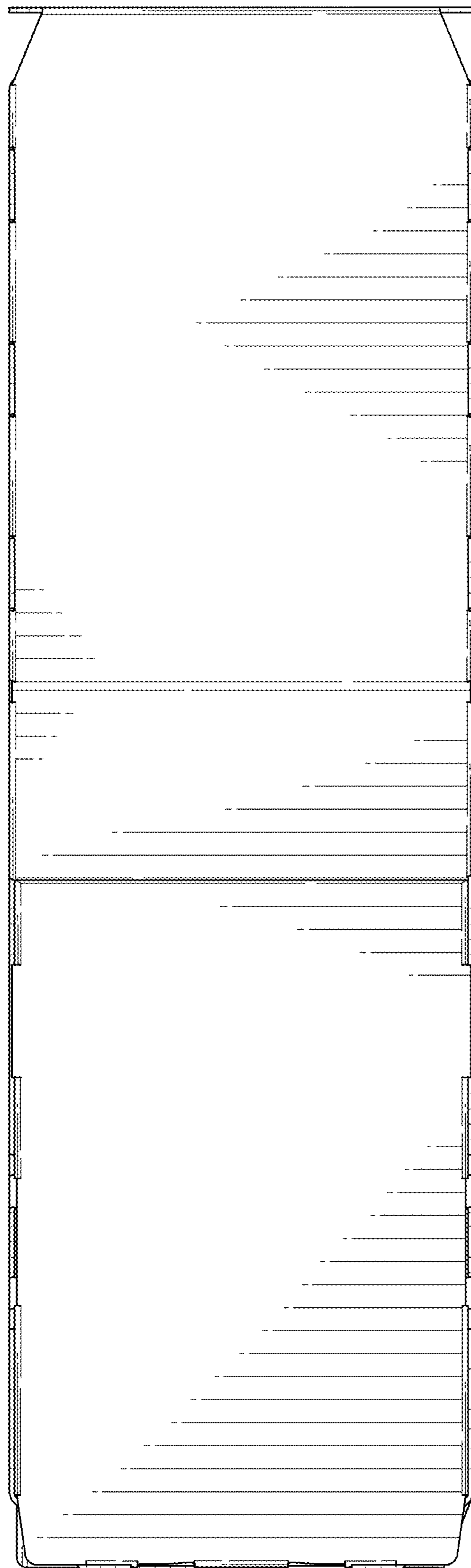

FIG. 6

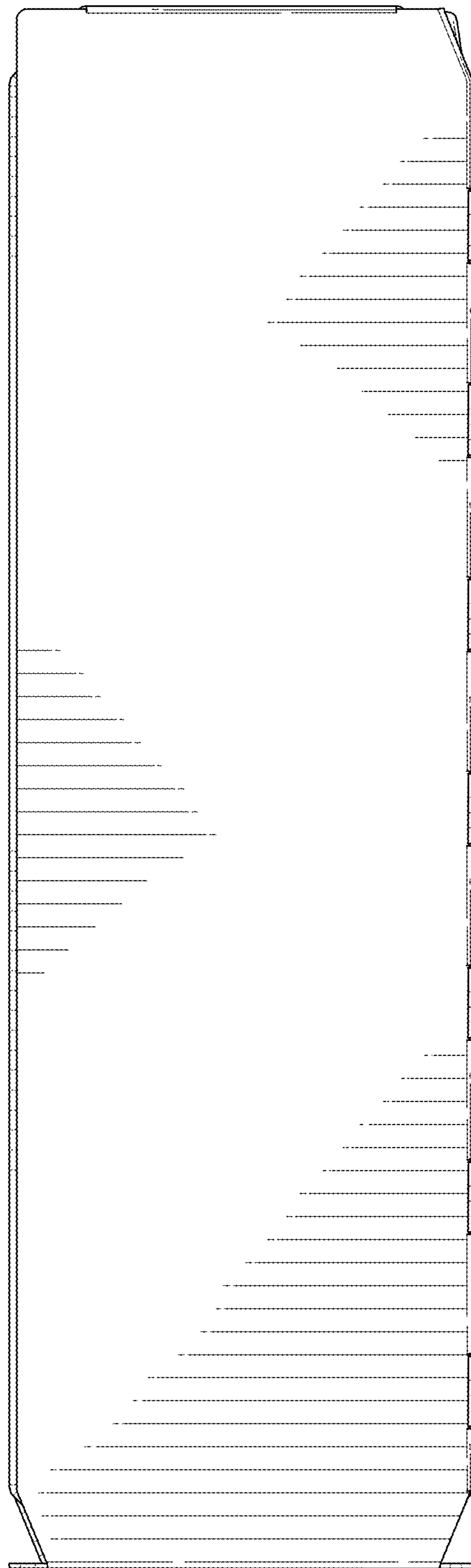

FIG. 7

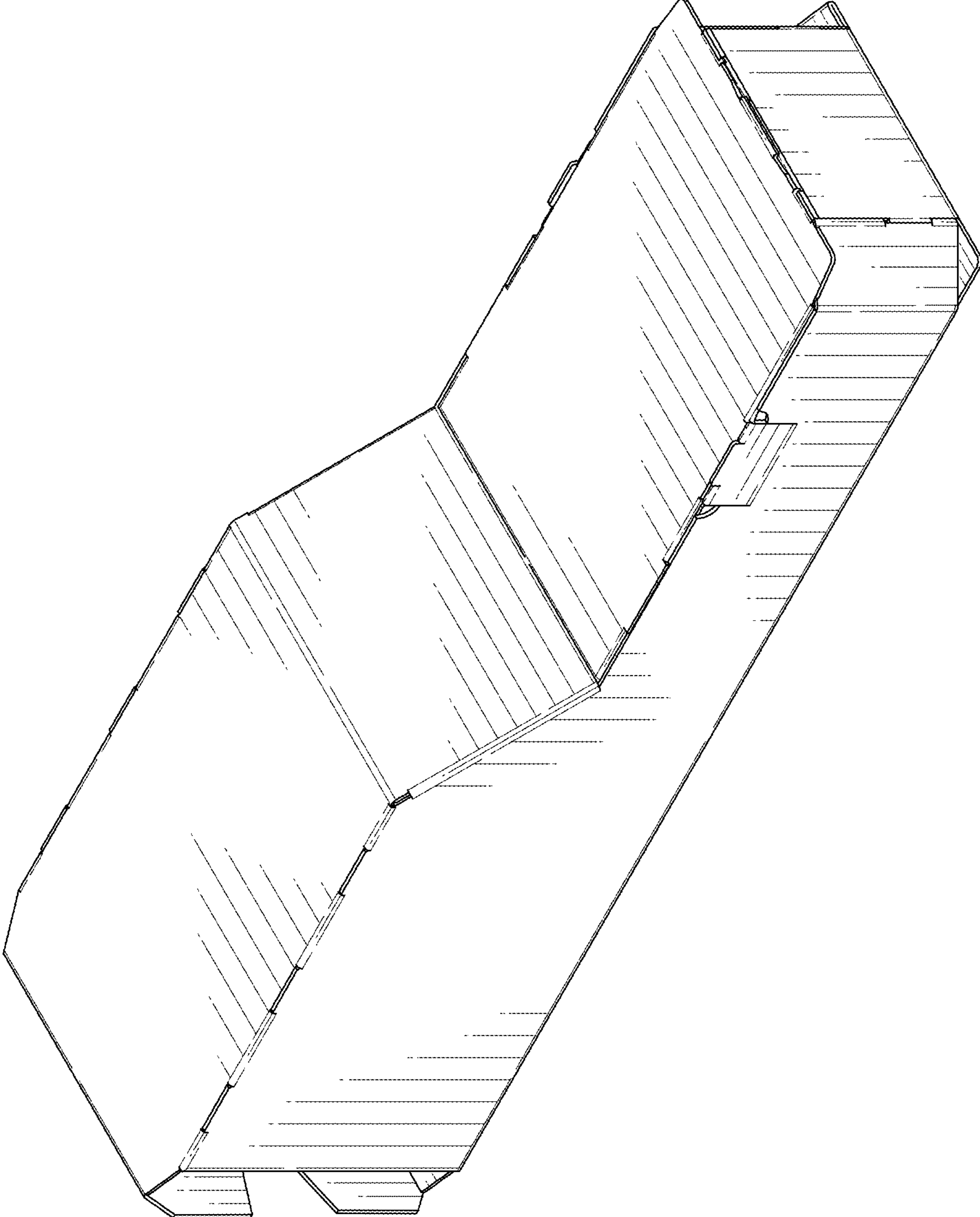

FIG. 8

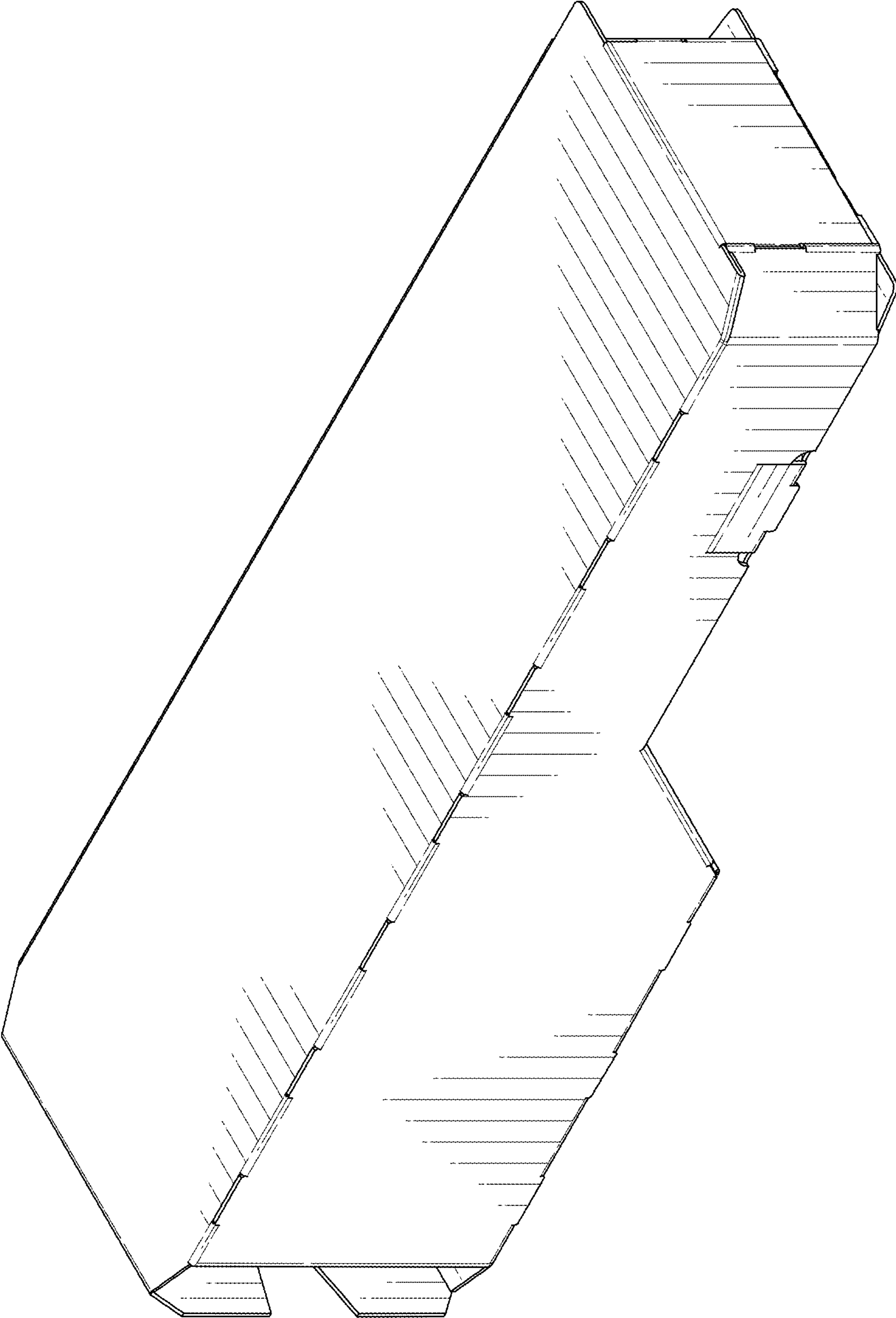

FIG. 9

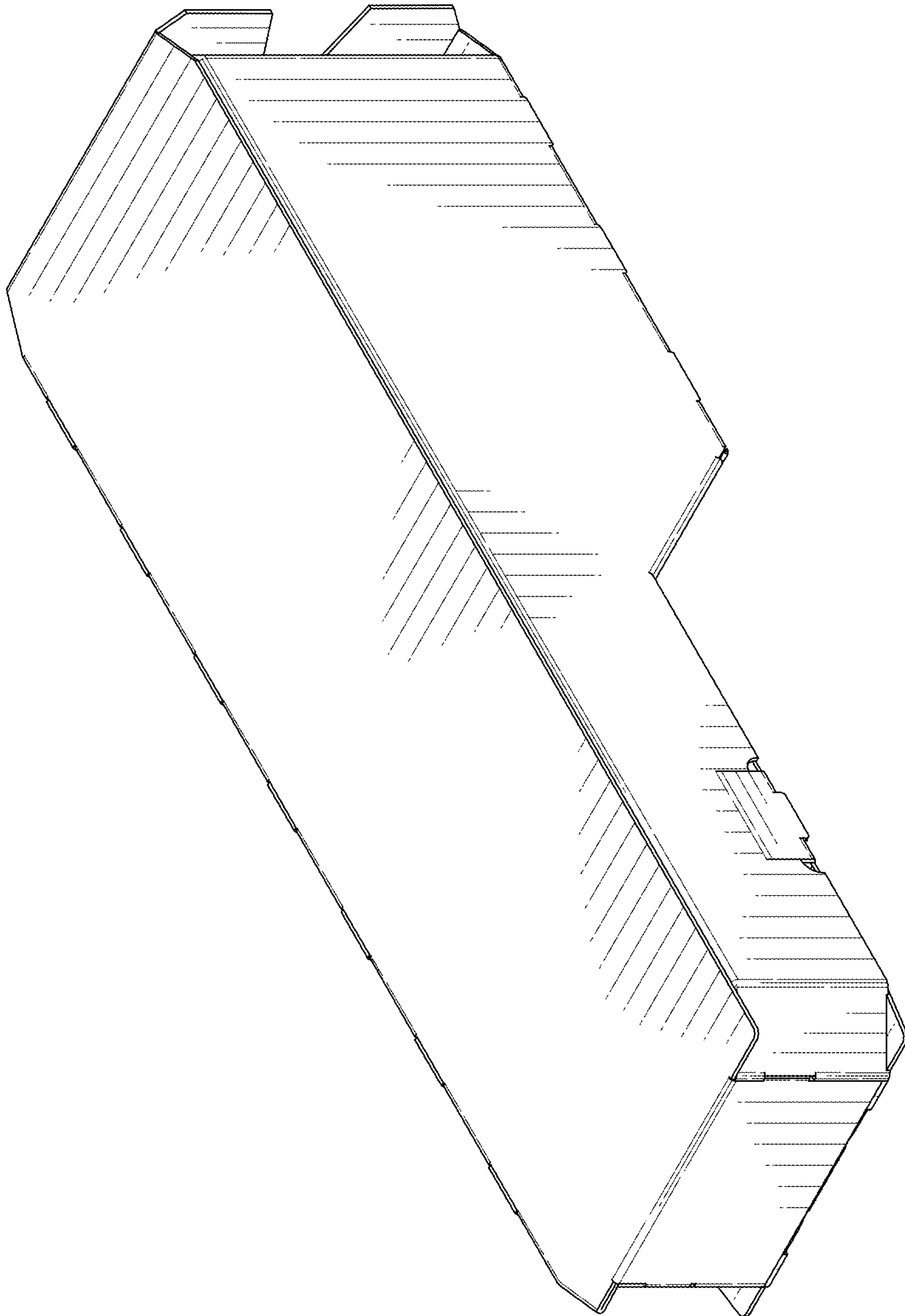

FIG. 10

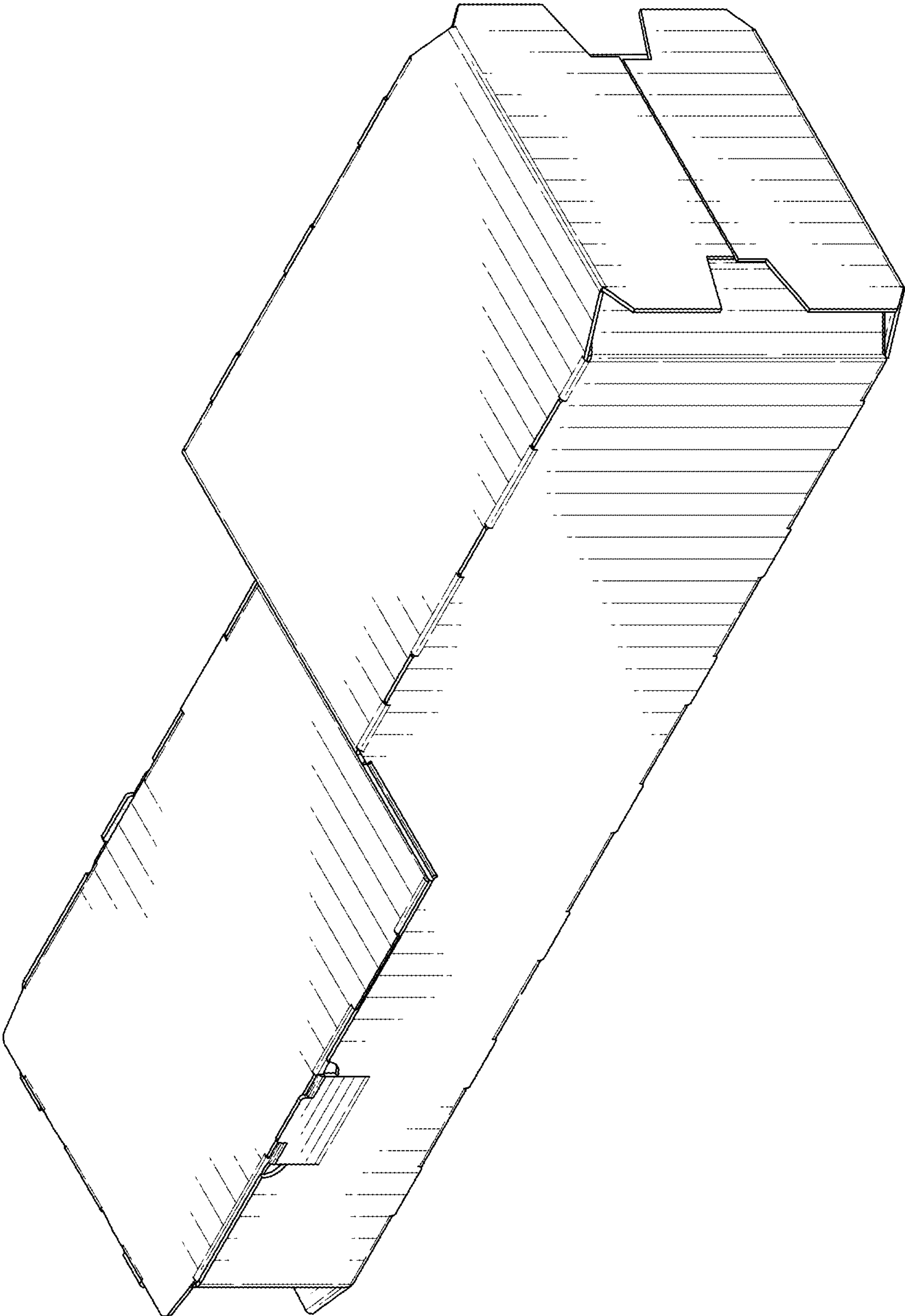

FIG. 11

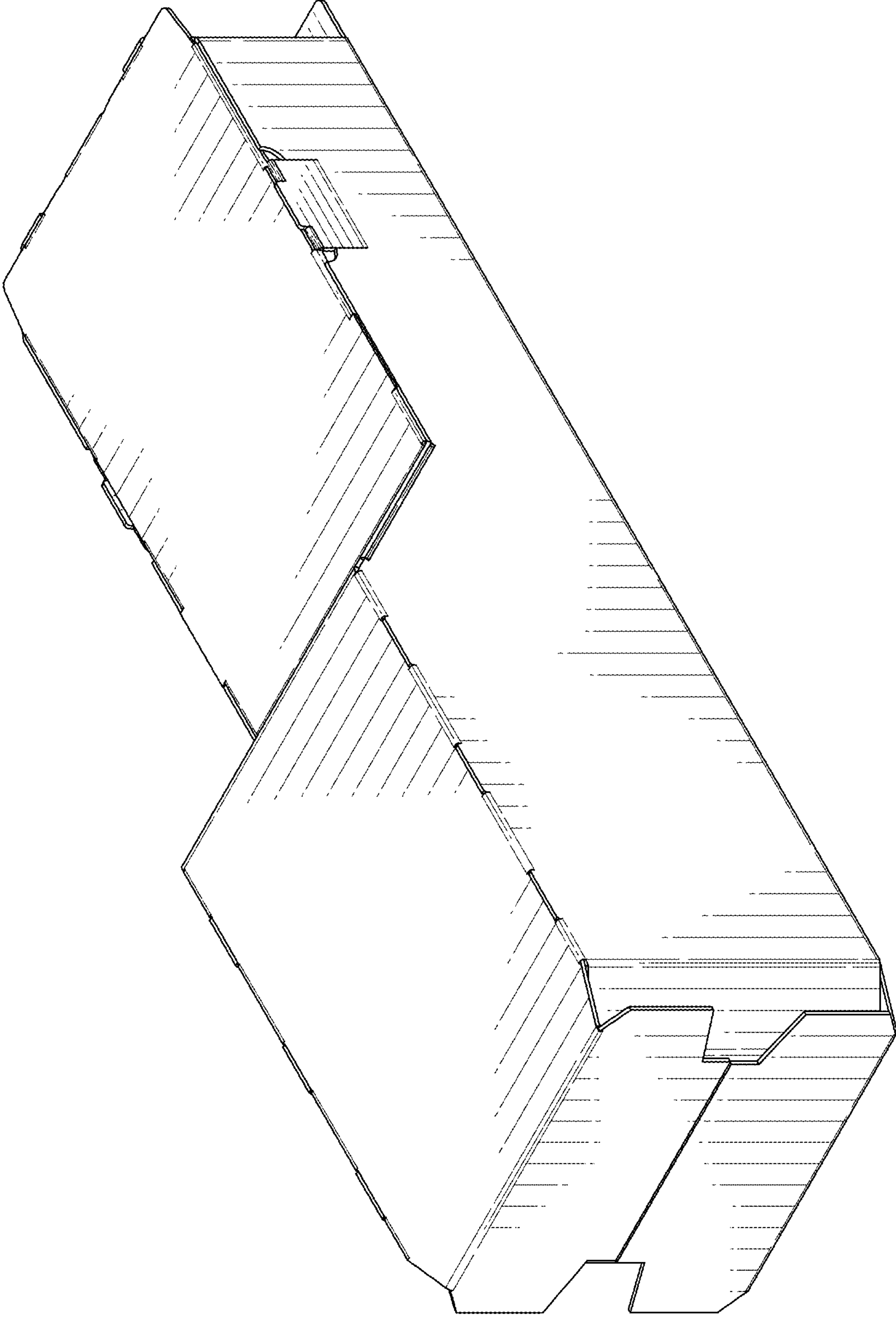

FIG. 12

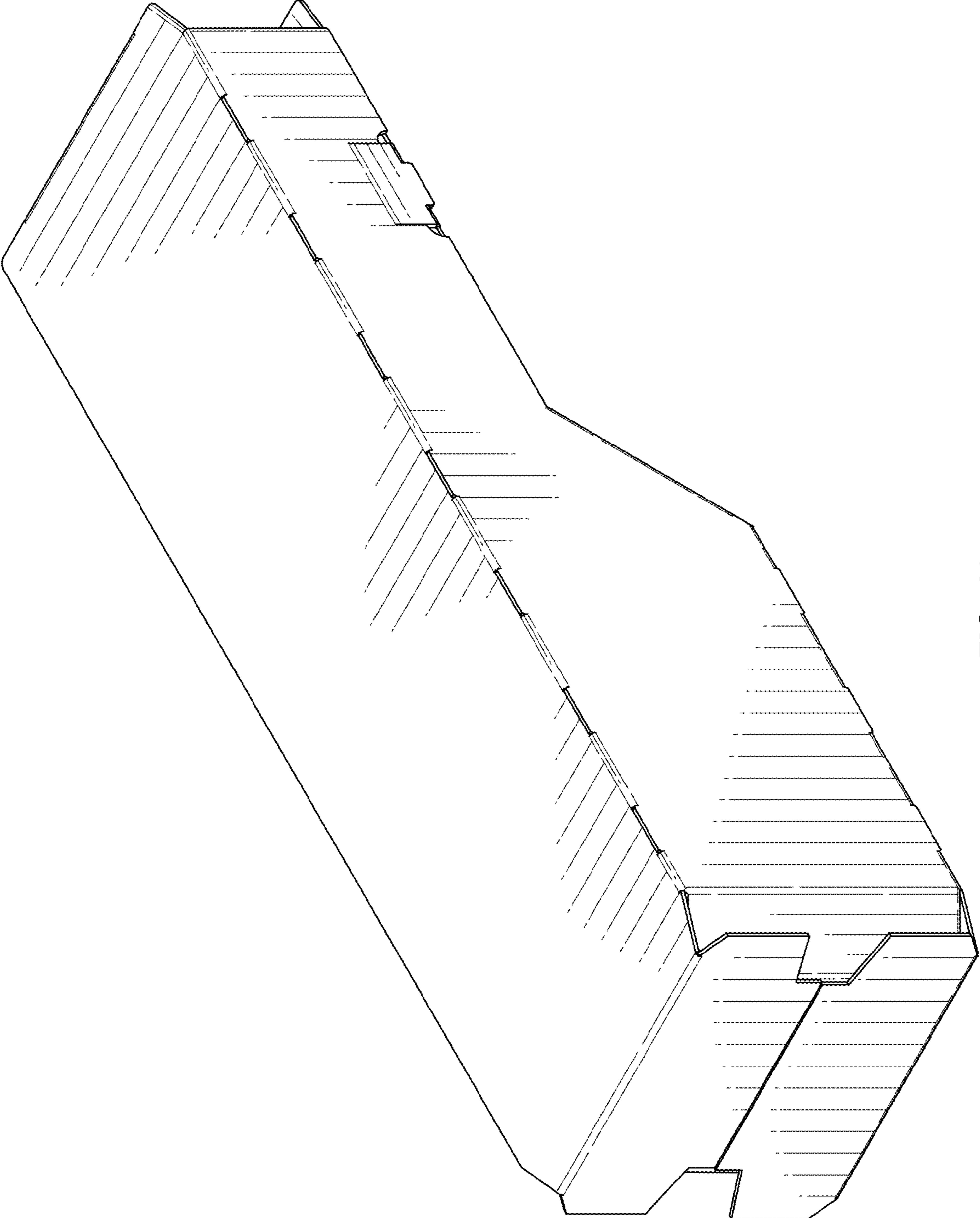

FIG. 13

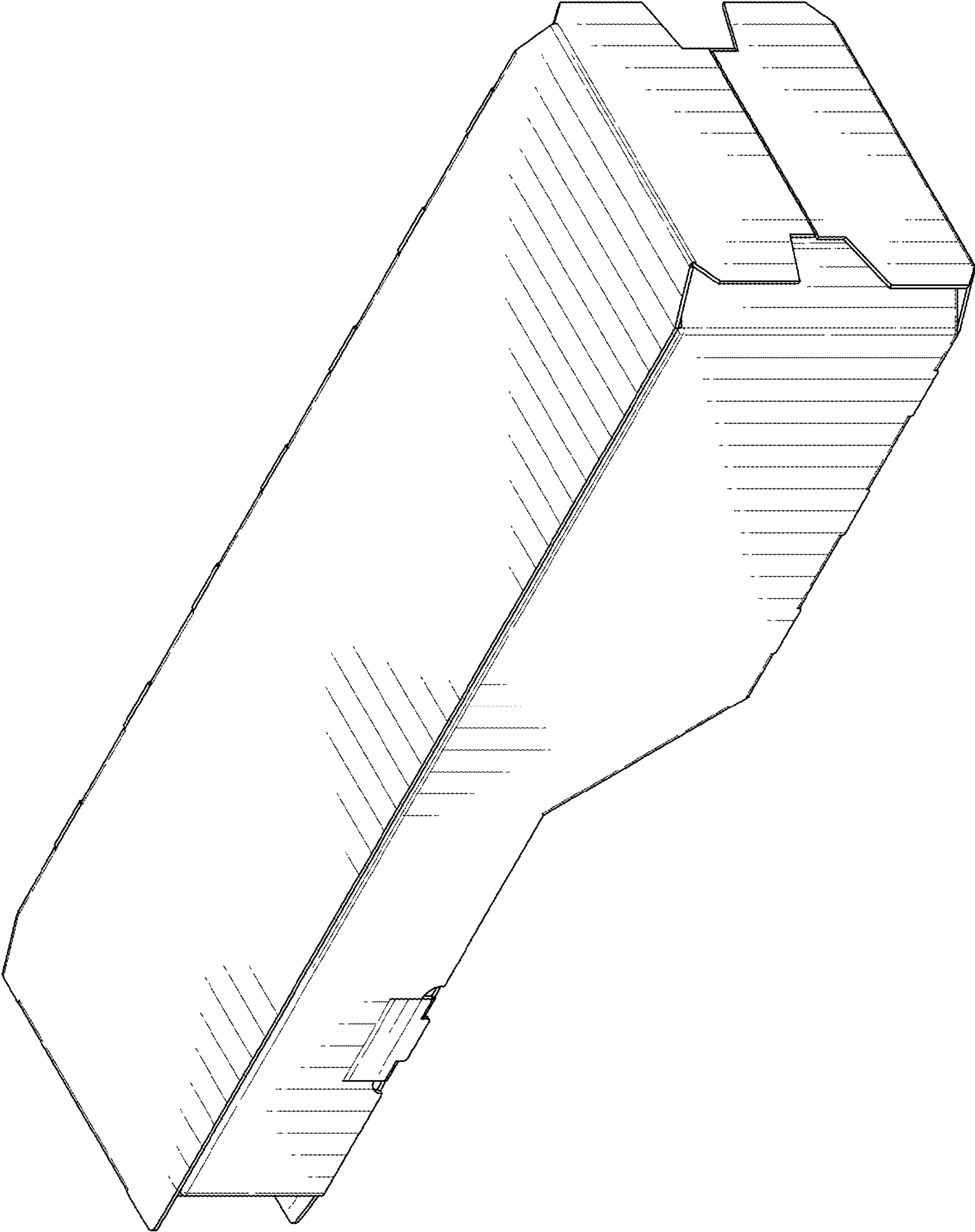

FIG. 14