



US00D981836S

(12) **United States Design Patent**
Yu

(10) **Patent No.:** **US D981,836 S**
(45) **Date of Patent:** **** Mar. 28, 2023**

(54) **CLAMPING DEVICE**

(71) Applicant: **Miaobing Yu, Yuyao (CN)**

(72) Inventor: **Miaobing Yu, Yuyao (CN)**

(**) Term: **15 Years**

(21) Appl. No.: **29/860,395**

(22) Filed: **Nov. 18, 2022**

(51) **LOC (14) Cl.** **08-08**

(52) **U.S. Cl.**
USPC **D8/394**

(58) **Field of Classification Search**
USPC D8/72, 73, 330, 331, 394, 395; D16/242,
D16/244, 245
CPC G03B 17/561; G03B 17/566; G03B 17/00;
G03B 17/56; F16B 7/1472; F16B 7/0433;
B25B 5/101; B25B 1/103
See application file for complete search history.

2006/0231714 A1* 10/2006 Crain F16M 11/041
248/309.1
2010/0218670 A1* 9/2010 Keng F16M 11/10
89/37.04
2013/0195437 A1* 8/2013 Chamberlayne F16M 13/04
396/419
2013/0236235 A1* 9/2013 Johnson, Sr. F16M 11/041
403/53
2015/0198283 A1* 7/2015 Lacy A61B 90/57
248/231.71
2017/0332748 A1* 11/2017 Kaplan A45B 9/04
2020/0077080 A1* 3/2020 Banta F16M 13/04

* cited by examiner

Primary Examiner — Lauren R Calve

(74) *Attorney, Agent, or Firm* — Jeenam Park

(57) **CLAIM**

The ornamental design for a clamping device, as shown and described.

DESCRIPTION

FIG. 1 is a front, left and top perspective view of a clamping device, showing my new design;
FIG. 2 is a rear, left and bottom perspective view thereof;
FIG. 3 is a front view thereof;
FIG. 4 is a rear view thereof;
FIG. 5 is a left side view thereof;
FIG. 6 is a right side view thereof;
FIG. 7 is a top plan view thereof;
FIG. 8 is a bottom plan view thereof; and,
FIG. 9 is a perspective view thereof shown in use.
The broken lines shown in FIG. 9 represent environmental subject matter and form no part of the claimed design.

(56) **References Cited**

U.S. PATENT DOCUMENTS

D260,235 S * 8/1981 Anderson D8/394
D626,165 S * 10/2010 Raken D16/202
D638,698 S 5/2011 Sprinkmann et al.
D685,052 S * 6/2013 Mok D22/109
D711,731 S * 8/2014 Sugiura D17/22
D762,300 S * 7/2016 Breitweiser D24/128
D767,983 S * 10/2016 Jiang D8/394
D777,020 S * 1/2017 Zlatic D8/394
D777,021 S * 1/2017 Dew D8/394
D870,548 S 12/2019 Modracek
D955,210 S * 6/2022 Chen D8/394
D969,200 S * 11/2022 Lin D16/242
2006/0197001 A1* 9/2006 Parker G03B 17/561
248/230.8

1 Claim, 9 Drawing Sheets

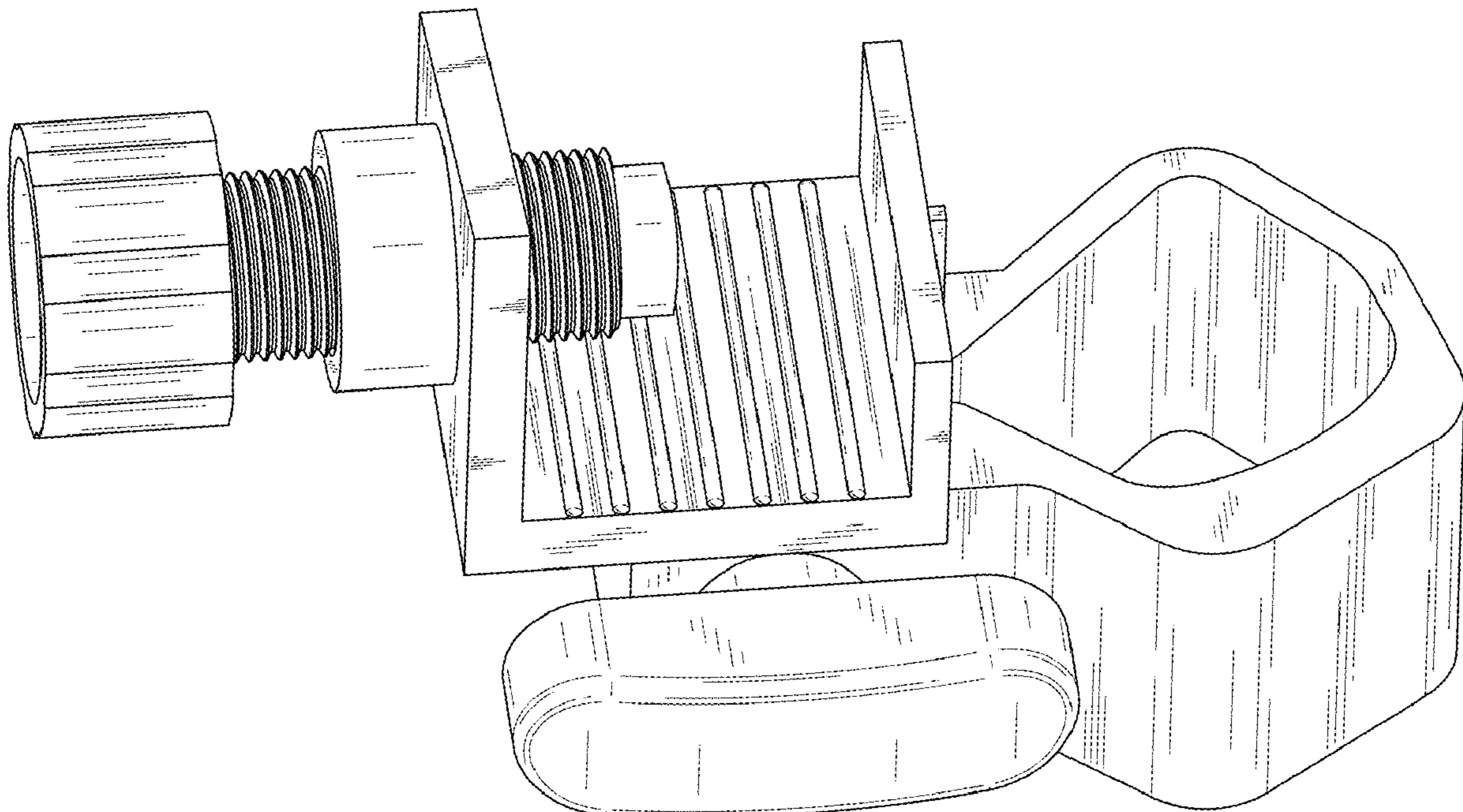

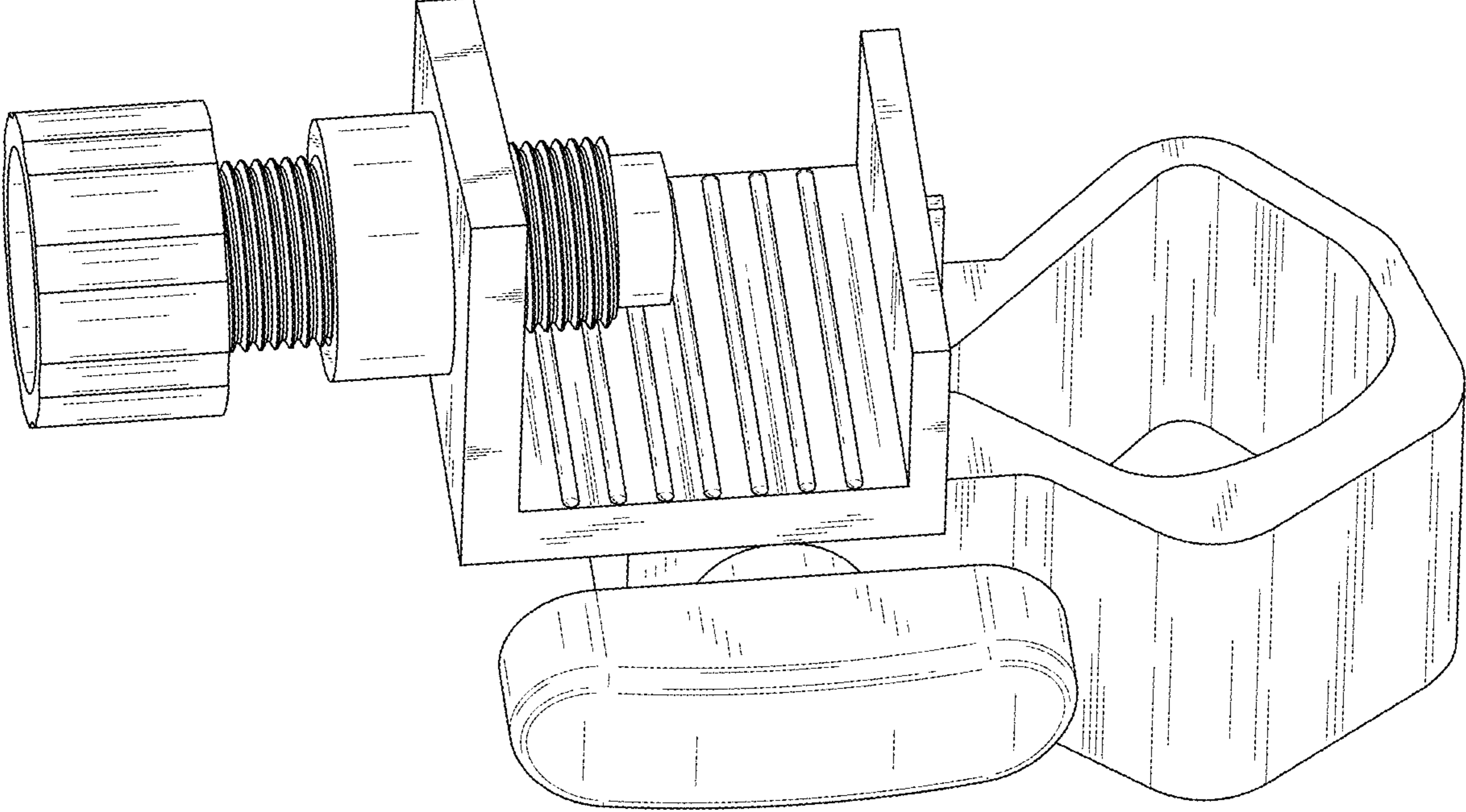

FIG. 1

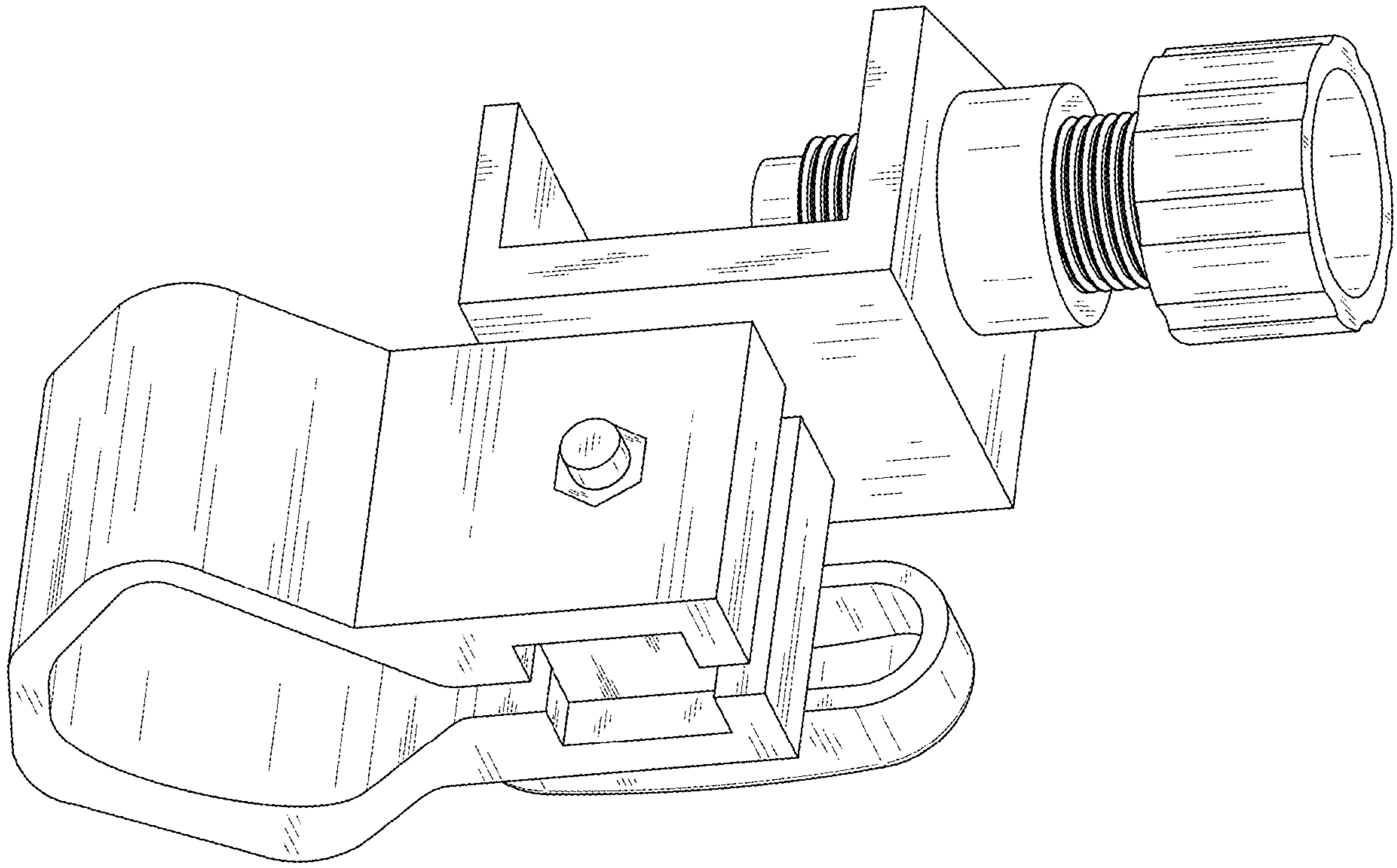

FIG. 2

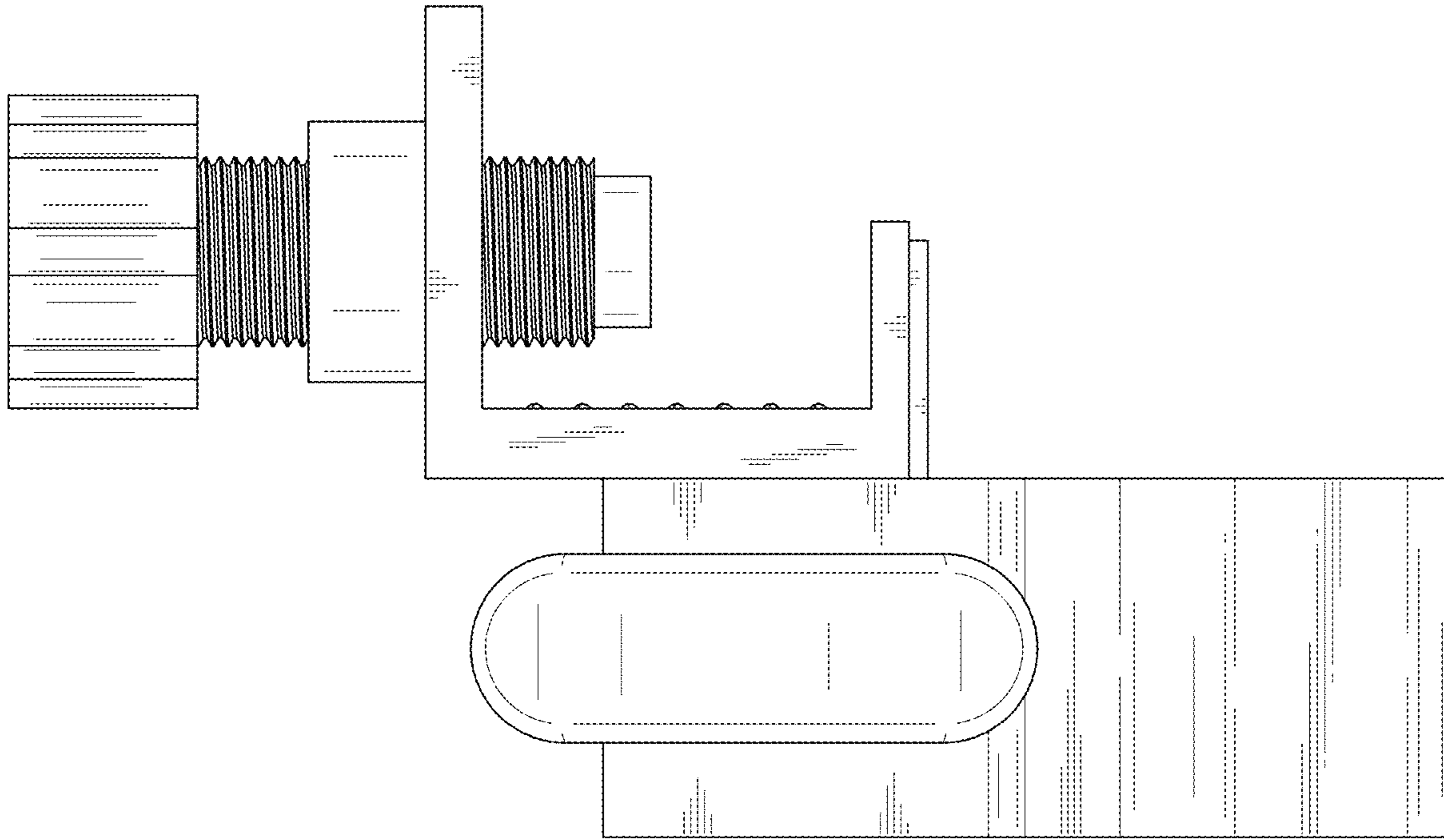

FIG. 3

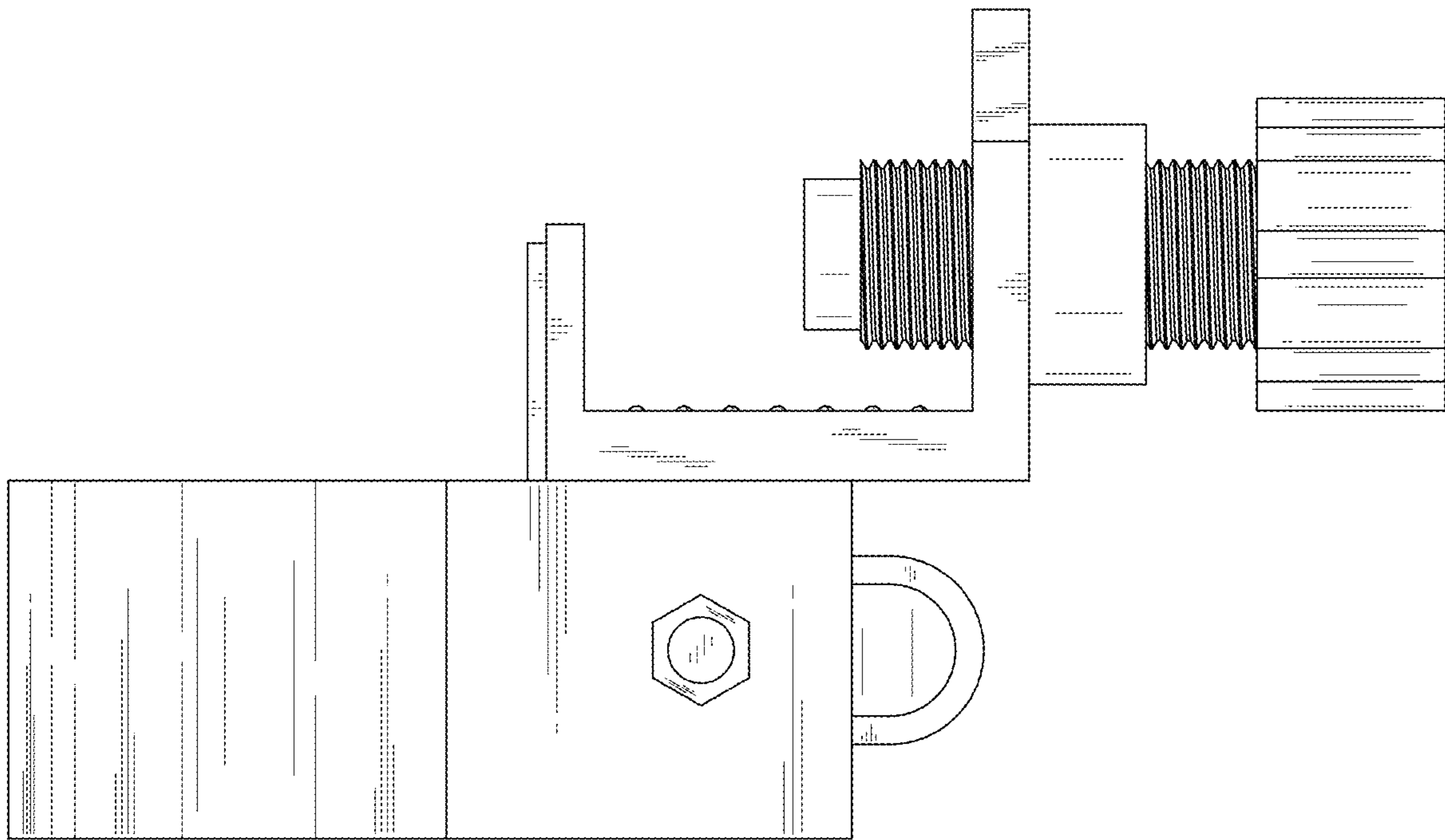

FIG. 4

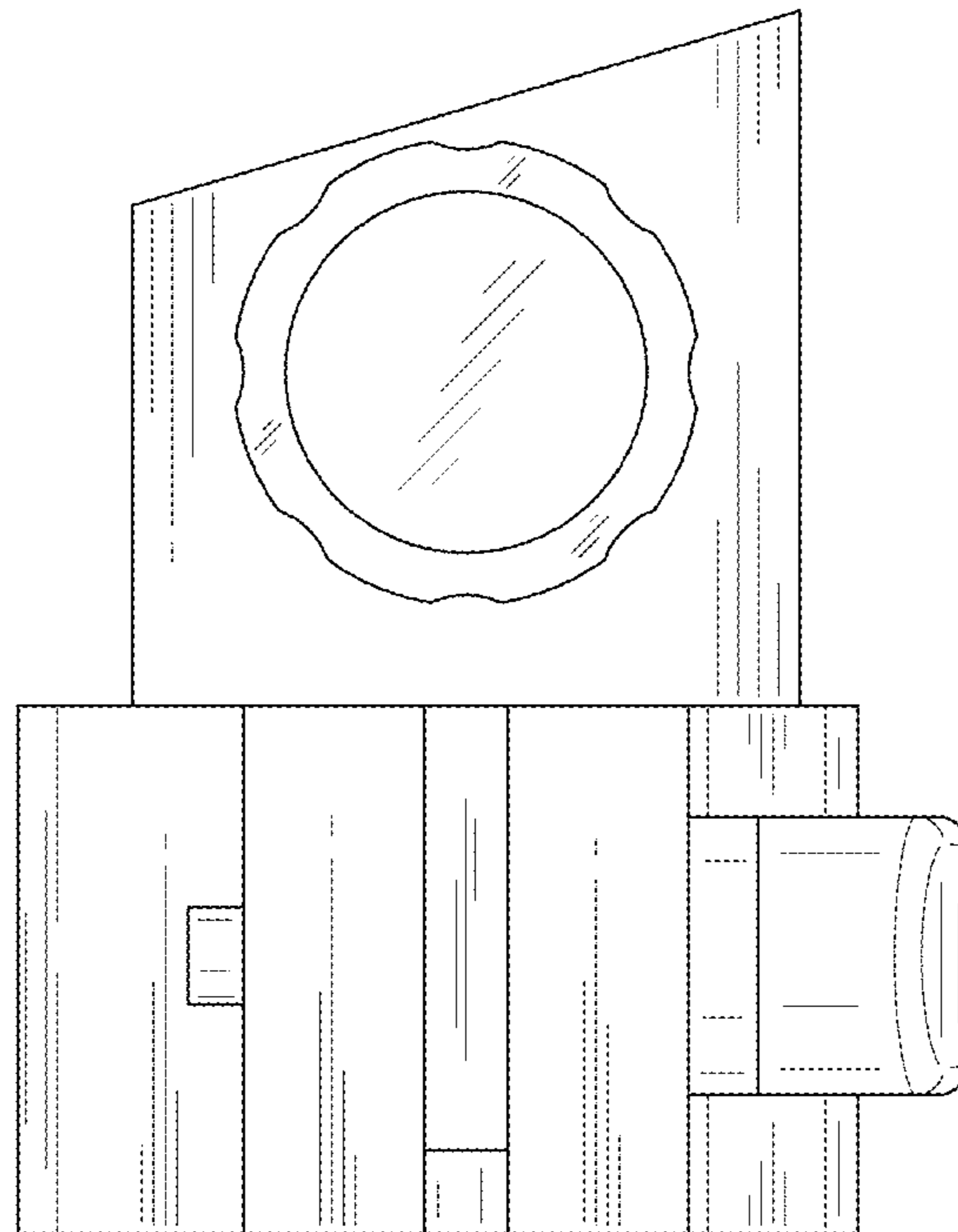

FIG. 5

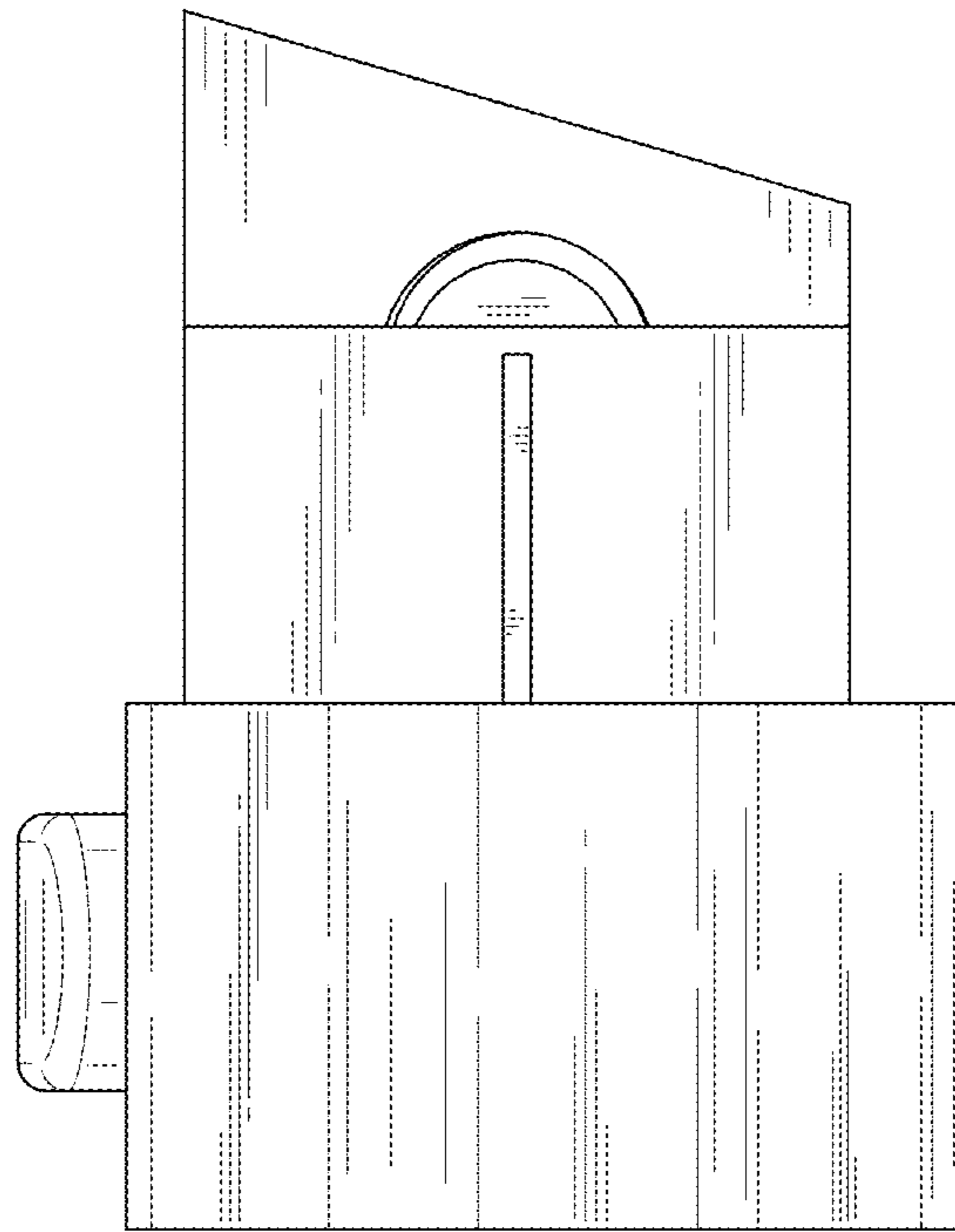

FIG. 6

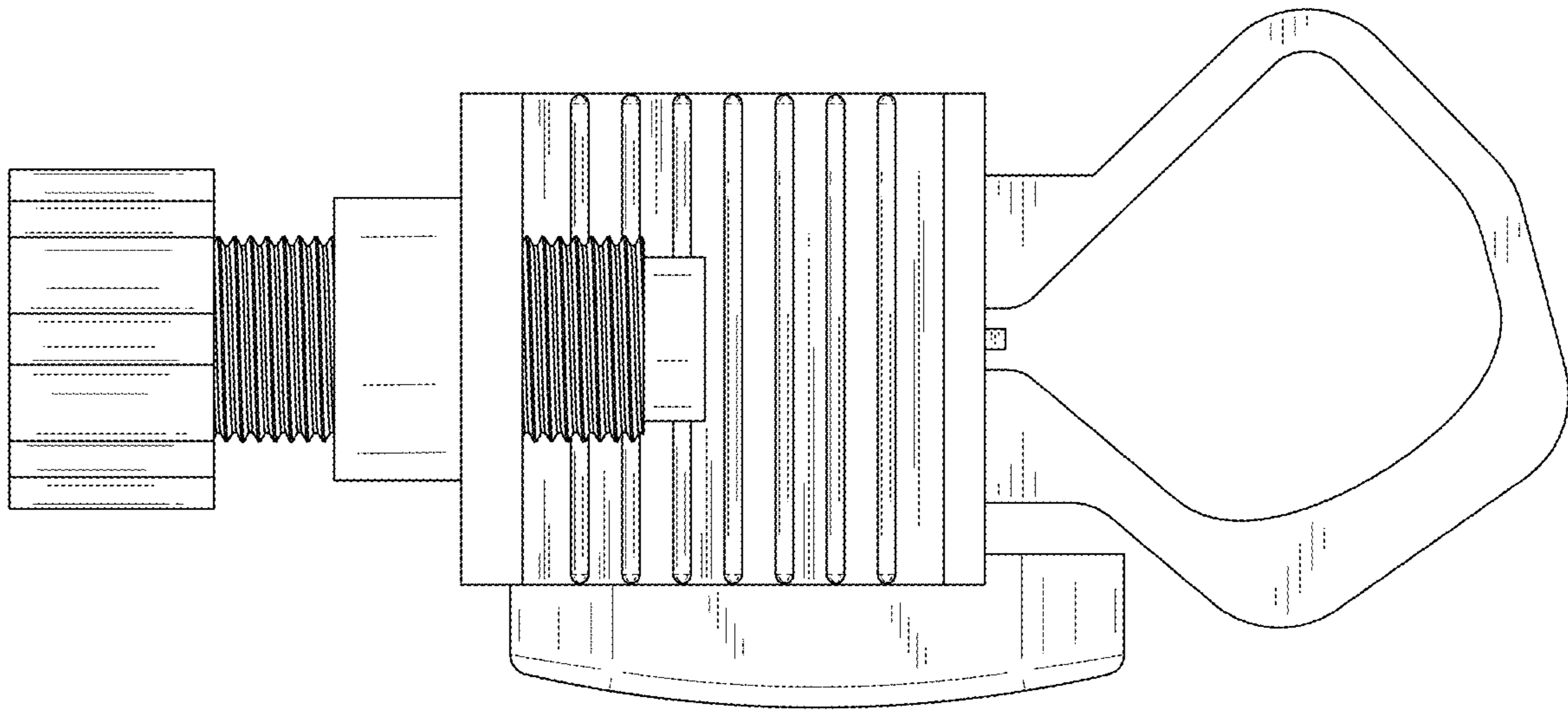

FIG. 7

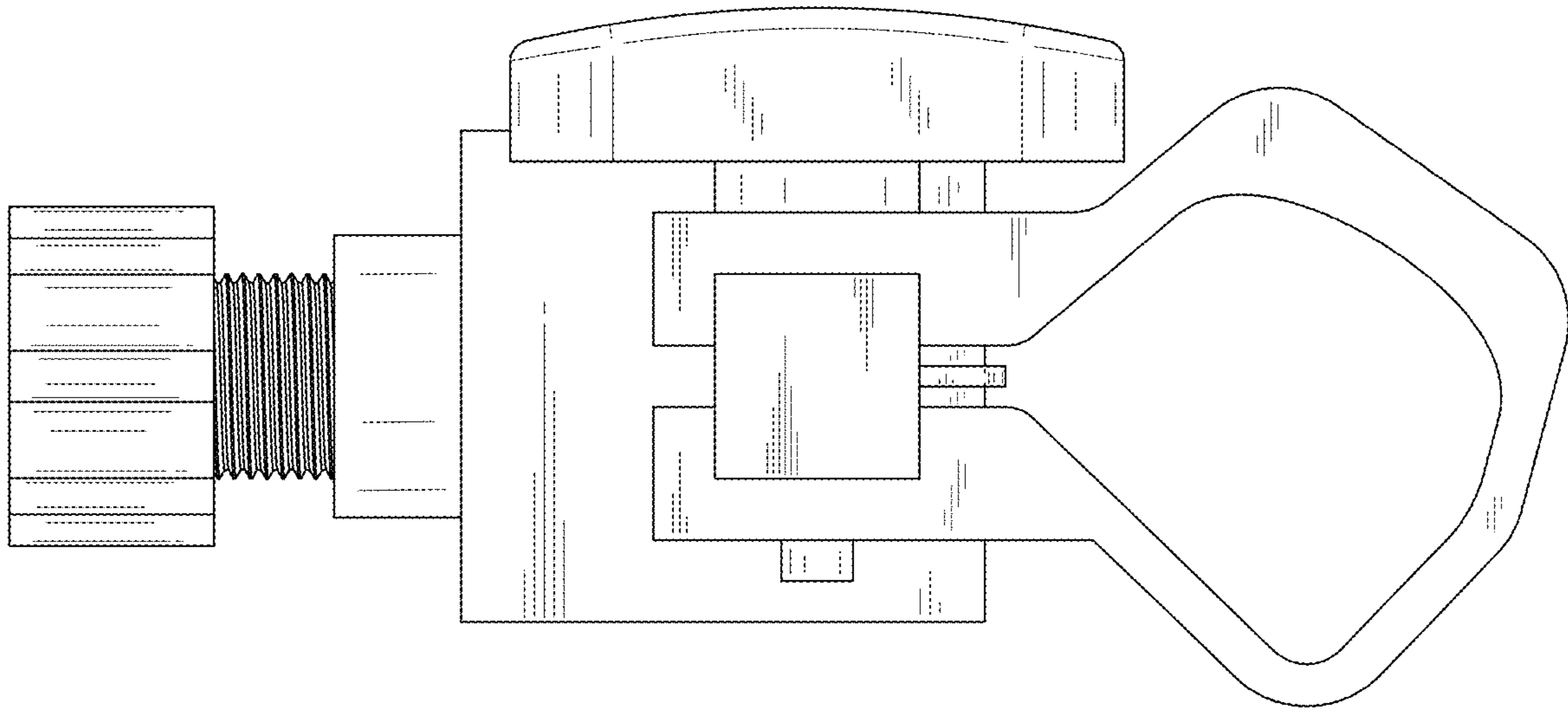

FIG. 8

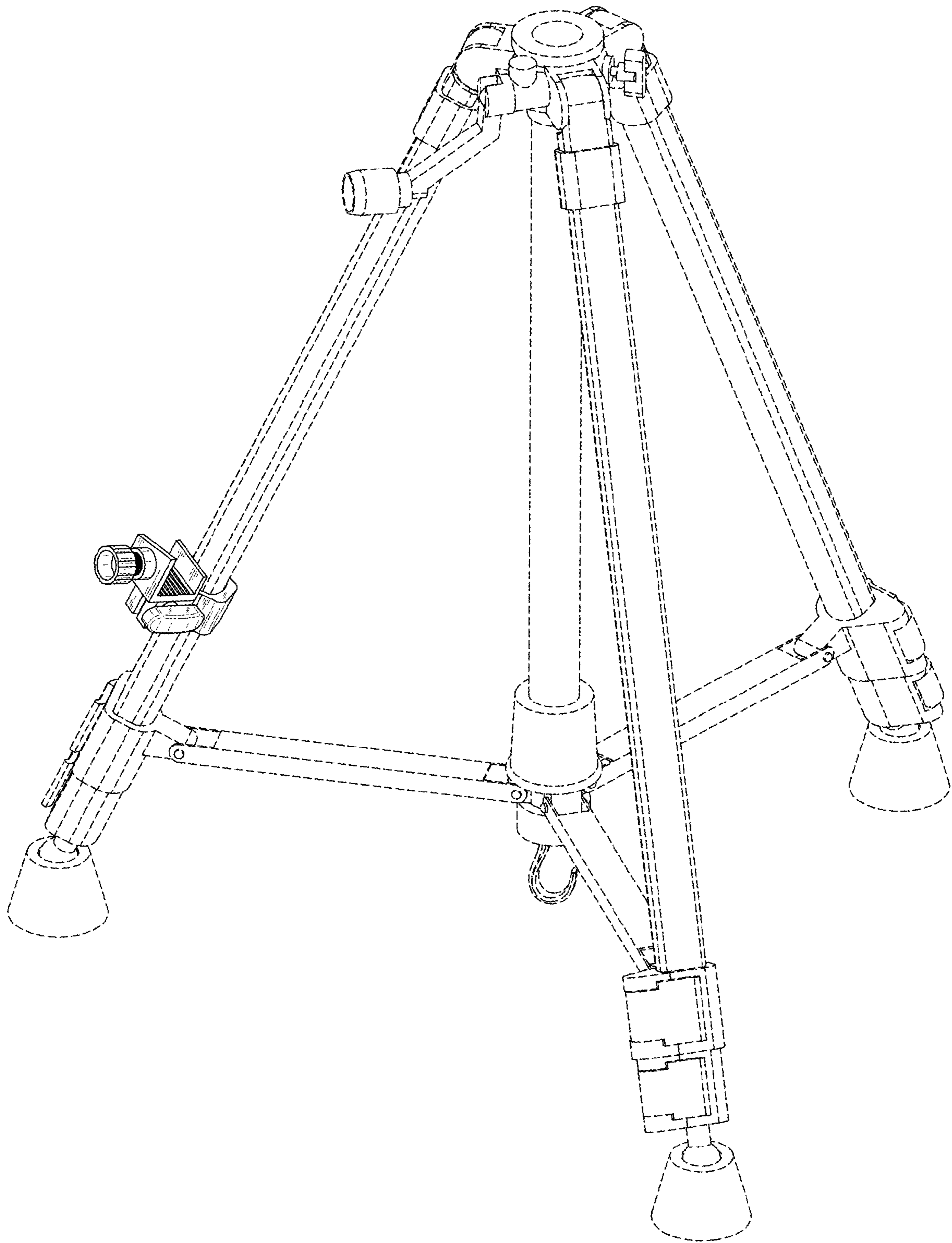

FIG. 9