



US00D981490S

(12) **United States Design Patent**
Yoon et al.

(10) **Patent No.:** **US D981,490 S**
(45) **Date of Patent:** **** Mar. 21, 2023**

(54) **BEVERAGE VENDING MACHINE**

(71) Applicant: **VISION SEMICON CO., LTD.**,
Daejeon (KR)

(72) Inventors: **Tong-seop Yoon**, Sejong-si (KR); **Soo Jung Yoon**, Sejong-si (KR)

(73) Assignee: **VISION SEMICON CO., LTD.**,
Daejeon (KR)

(**) Term: **15 Years**

(21) Appl. No.: **35/512,649**

(22) Filed: **Mar. 26, 2021**

(80) **Hague Agreement Data**

Int. Filing Date: **Mar. 26, 2021**
Int. Reg. No.: **DM/216177**
Int. Reg. Date: **Mar. 26, 2021**
Int. Reg. Pub. Date: **Oct. 1, 2021**

(30) **Foreign Application Priority Data**

Sep. 28, 2020 (KR) 30-2020-0046888

(51) **LOC (14) Cl.** **20-01**

(52) **U.S. Cl.**
USPC **D20/1**

(58) **Field of Classification Search**

USPC D20/1-9; D7/306; D15/199
CPC G07F 11/00; G07F 11/72; G07F 13/00;
G07F 13/02; G07F 13/025; G07F 13/06;
G07F 13/10; G07F 15/00

See application file for complete search history.

(56) **References Cited**

U.S. PATENT DOCUMENTS

D51,390 S * 10/1917 Paupa et al. D20/3
D279,572 S * 7/1985 Yasuoka D15/199

D316,567 S * 4/1991 Beckles D20/4
D390,272 S * 2/1998 DiSanto D20/1
D408,457 S * 4/1999 Ogomori B67D 7/82
D20/4
D460,489 S * 7/2002 Dickson D20/8
D465,810 S * 11/2002 Bartholomew D21/325
D557,547 S * 12/2007 Knoell D7/311
D572,739 S * 7/2008 Jennings G07F 9/02
D15/199
D616,477 S * 5/2010 Long D15/199
11,205,316 B2 * 12/2021 Rendell G07F 9/02
11,370,652 B1 * 6/2022 DeMartini B67D 7/82

* cited by examiner

Primary Examiner — Mary Ann Calabrese

(74) *Attorney, Agent, or Firm* — Bridgeway IP Law
Group, PLLC; Sang Ho Lee; Hyun Woo Shin

(57) **CLAIM**

The ornamental design for a beverage vending machine, as shown and described.

DESCRIPTION

1. Beverage vending machine

1.1 : Perspective

1.2 : Front

1.3 : Back

1.4 : Left

1.5 : Right

1.6 : Top

1.7 : Bottom

The broken lines in the drawings show portions of the beverage vending machine that form no part of the claimed design.

1 Claim, 7 Drawing Sheets

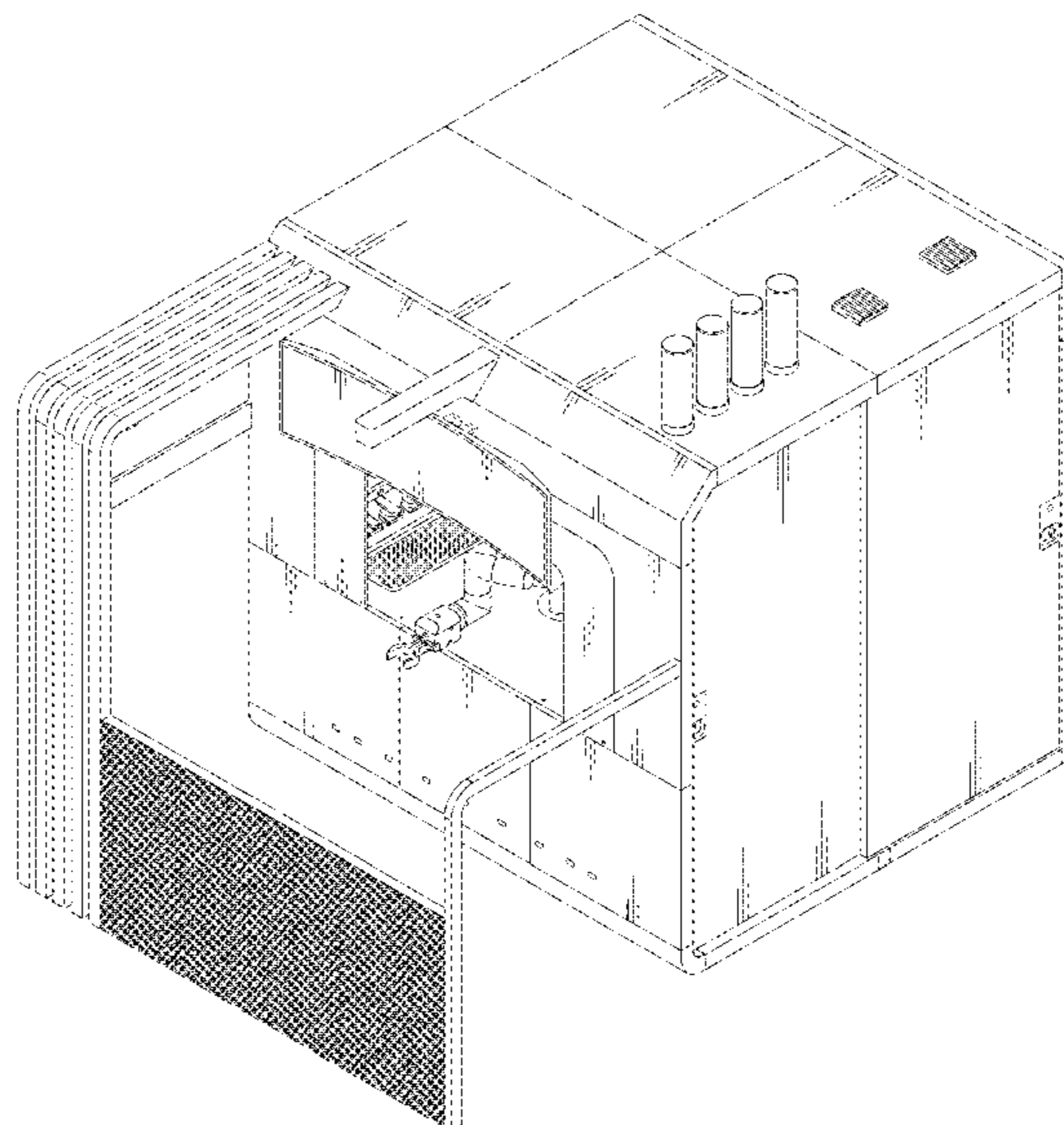

1.1

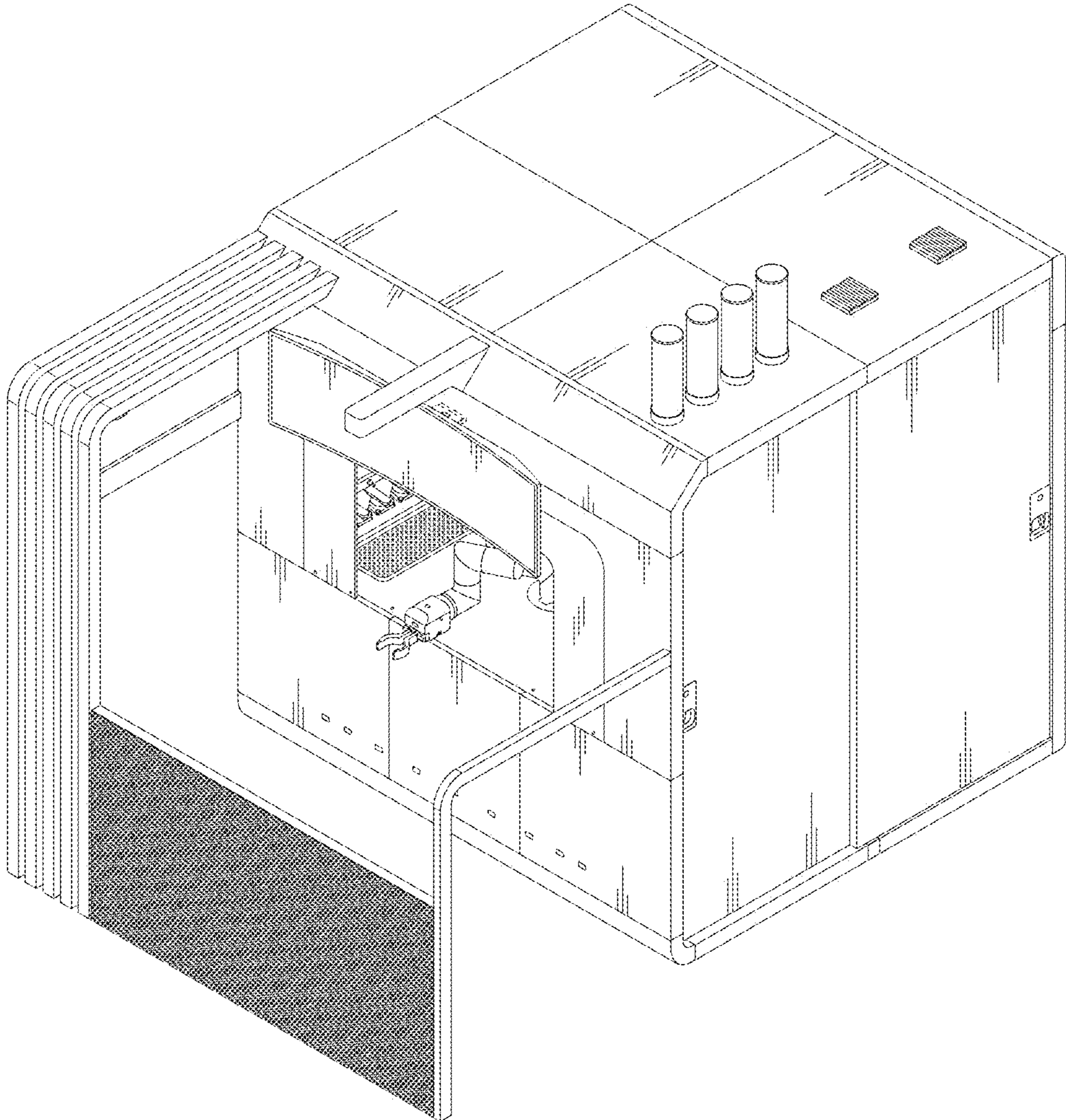

1.2

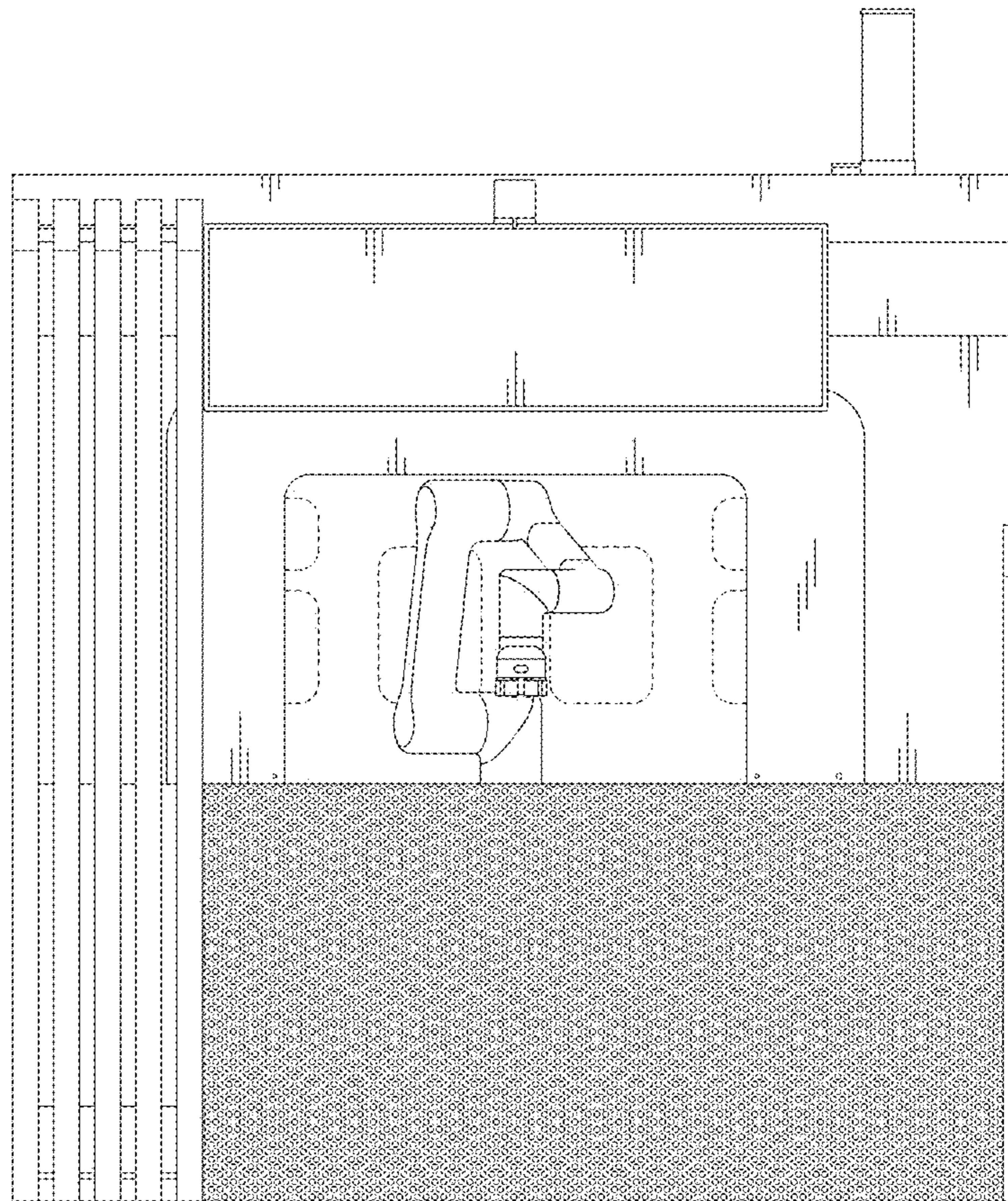

1.3

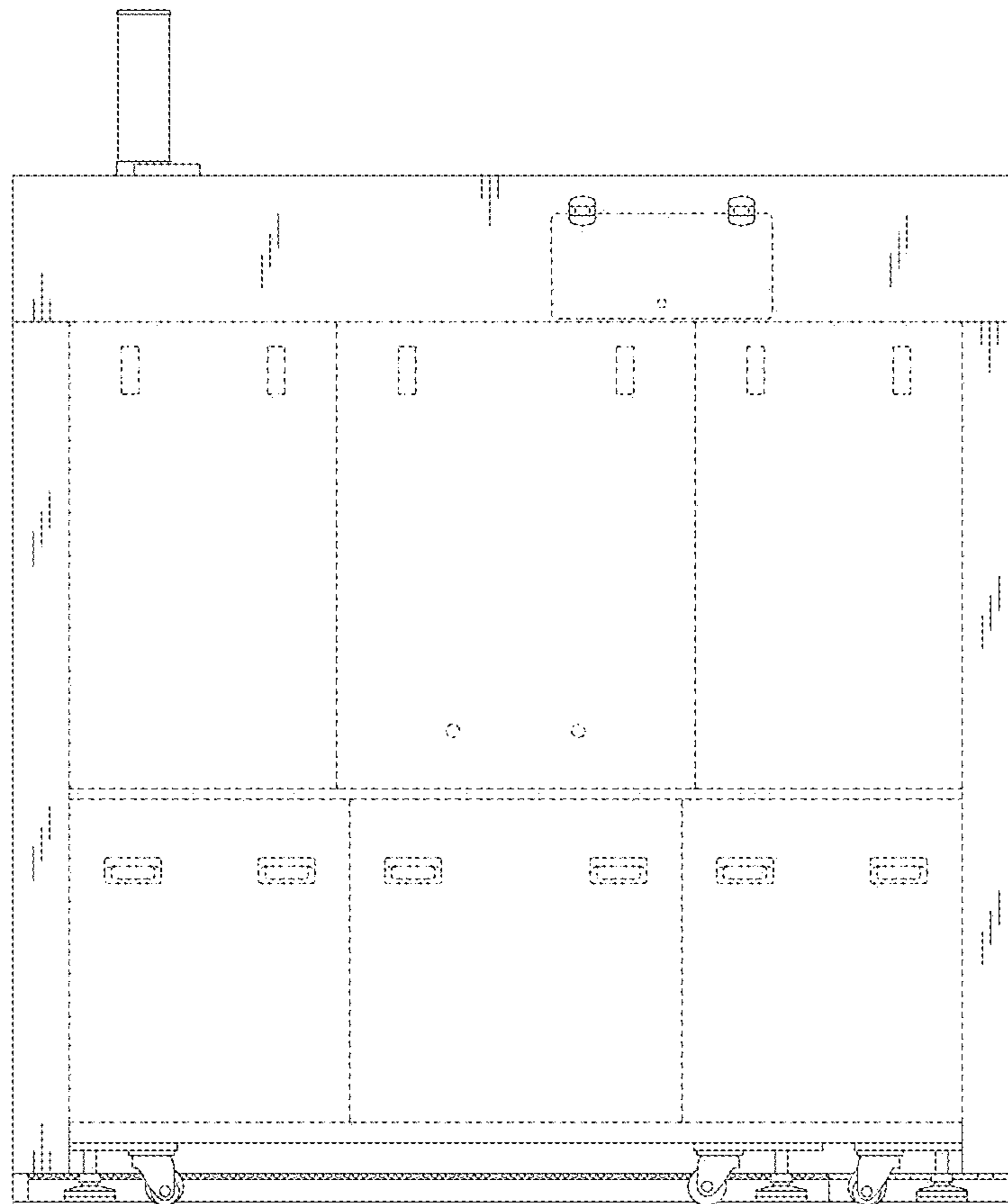

1.4

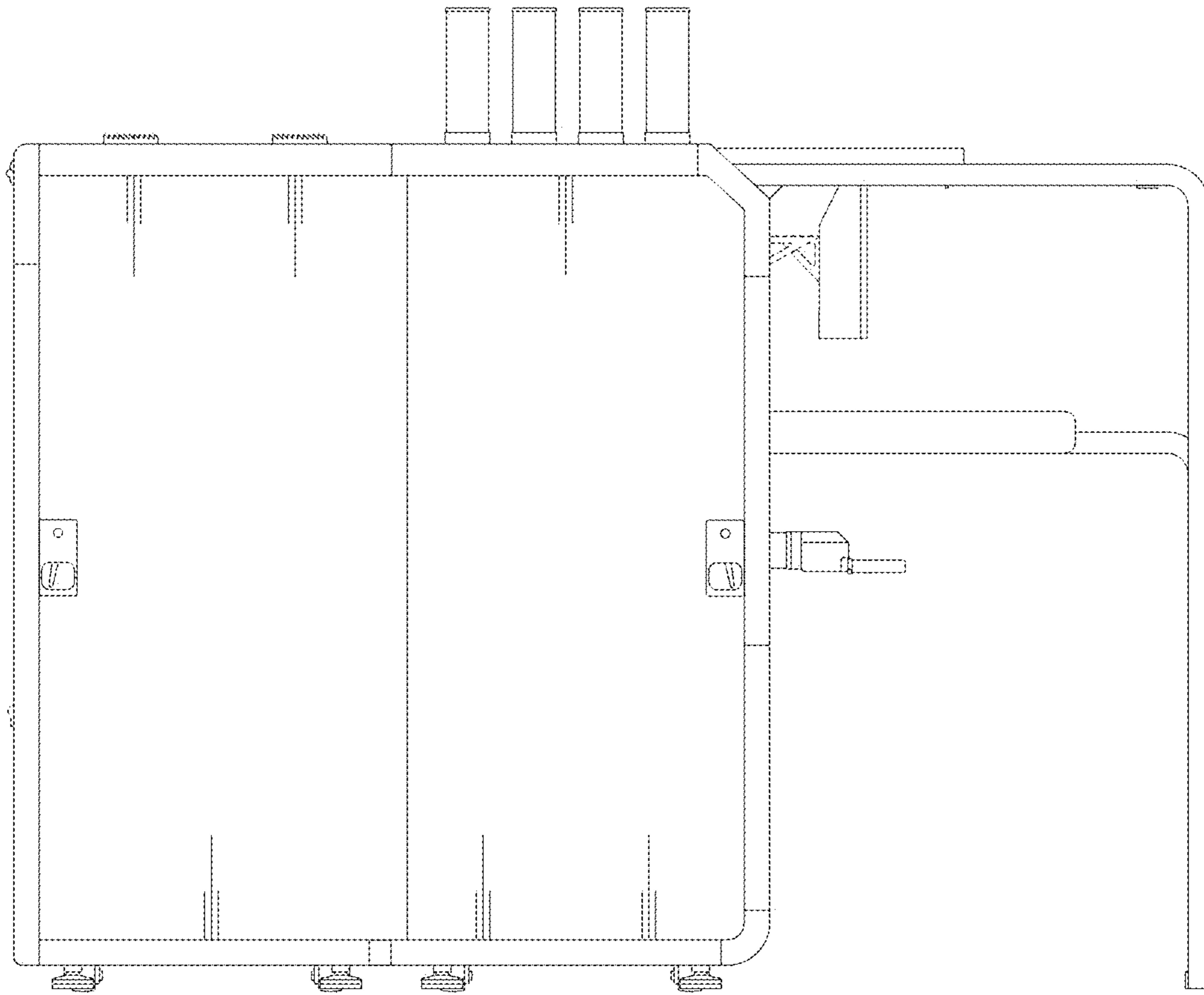

1.5

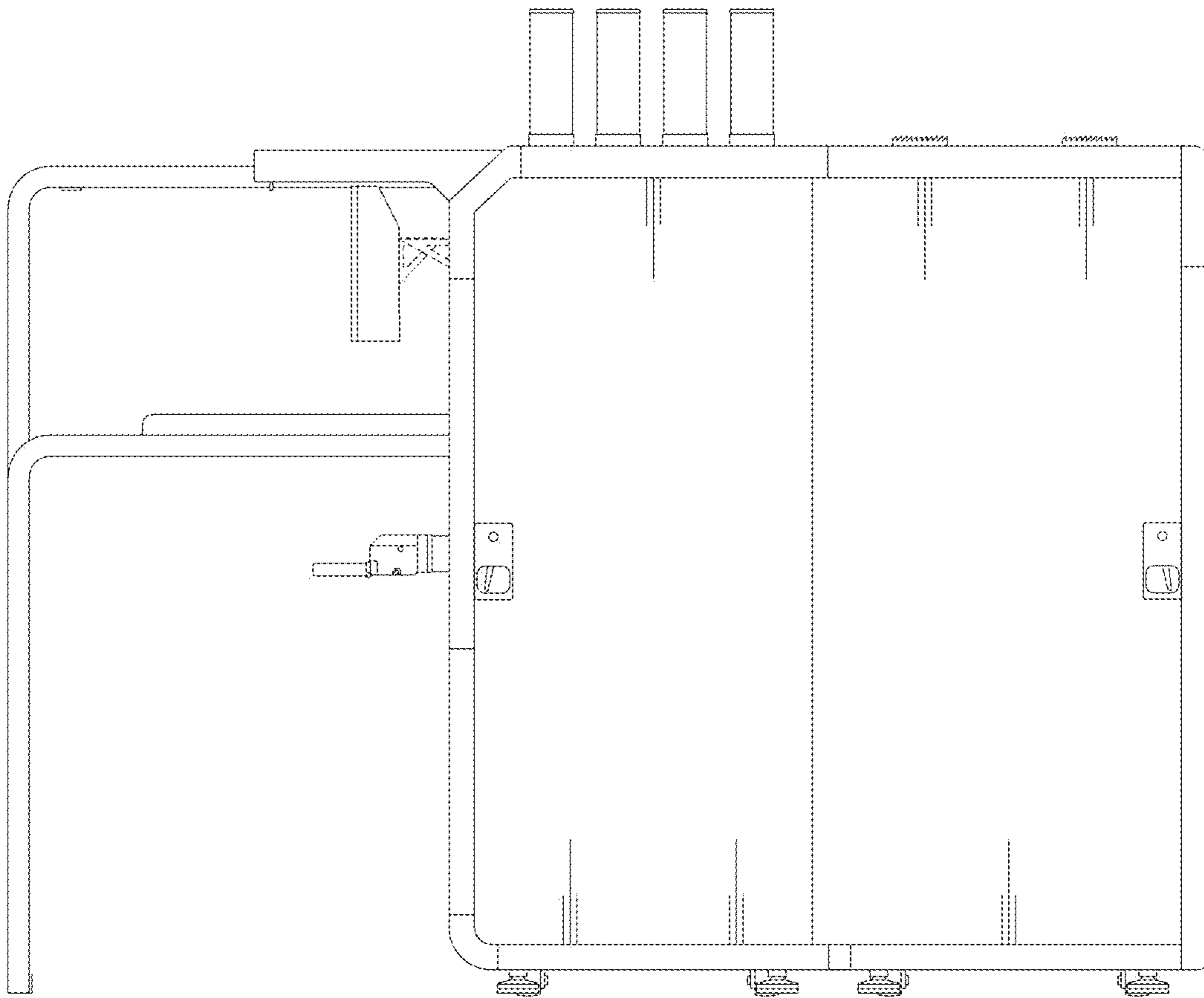

1.6

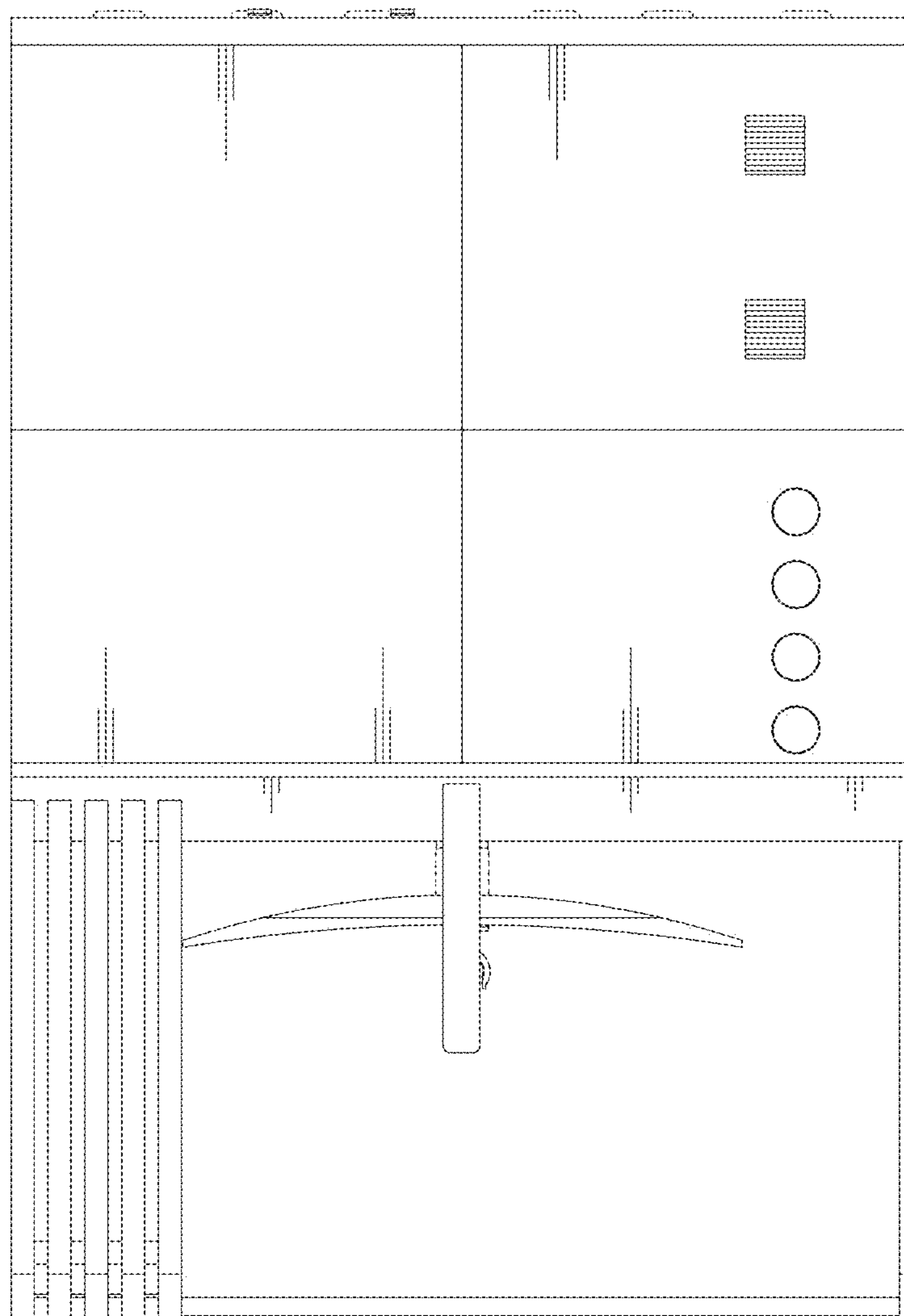

1.7

