



US00D981452S

(12) **United States Design Patent**  
**Wei**

(10) **Patent No.:** **US D981,452 S**  
(45) **Date of Patent:** **\*\* Mar. 21, 2023**

(54) **INTAKE MANIFOLD**

(71) Applicant: **DEEPMOTOR INC**, Rancho Cucamonga, CA (US)  
(72) Inventor: **Yong Wei**, Rancho Cucamonga, CA (US)  
(73) Assignee: **DEEPMOTOR INC**, Rancho Cucamonga, CA (US)

(\*\*) Term: **15 Years**

(21) Appl. No.: **29/848,895**

(22) Filed: **Aug. 5, 2022**

**Related U.S. Application Data**

(63) Continuation-in-part of application No. 29/816,291, filed on Nov. 19, 2021, now Pat. No. Des. 963,700.

(51) **LOC (14) Cl.** ..... **15-01**

(52) **U.S. Cl.**  
USPC ..... **D15/5**

(58) **Field of Classification Search**  
USPC ..... D15/1, 2, 3, 4, 5, 6  
CPC ..... F02M 35/104; F02M 35/108; F02M 35/1085; F02M 35/116  
See application file for complete search history.

(56) **References Cited**

**U.S. PATENT DOCUMENTS**

D529,923 S \* 10/2006 Liao ..... D15/5  
9,273,653 B2 \* 3/2016 Wilson ..... F02M 35/10052  
D779,559 S \* 2/2017 Micken ..... D15/5

D838,292 S \* 1/2019 Hummel ..... D15/5  
2005/0279313 A1 \* 12/2005 Boyes ..... F02M 35/10118  
123/184.55  
2010/0087109 A1 \* 4/2010 White ..... F01N 13/085  
60/299  
2011/0039461 A1 \* 2/2011 White ..... F01N 13/10  
60/299  
2011/0168120 A1 \* 7/2011 Bruman ..... F02B 27/00  
123/184.35  
2015/0247477 A1 \* 9/2015 Wilson ..... F02M 35/10085  
123/184.47  
2019/0219012 A1 \* 7/2019 Wicks ..... F02M 35/10222

\* cited by examiner

*Primary Examiner* — Ania Aman

(74) *Attorney, Agent, or Firm* — Loza & Loza, LLP; Heidi Eisenhut

(57) **CLAIM**

The ornamental design for an intake manifold, as shown and described.

**DESCRIPTION**

FIG. 1 is a front, right, top perspective view of an intake manifold;  
FIG. 2 is a rear, bottom perspective view thereof;  
FIG. 3 is a right side thereof;  
FIG. 4 is a left side thereof;  
FIG. 5 is a back view thereof;  
FIG. 6 is a front view thereof;  
FIG. 7 is a top plan view thereof; and,  
FIG. 8 is a bottom plan view thereof.  
The broken lines show features of the intake manifold that form no part of the claimed design.

**1 Claim, 7 Drawing Sheets**

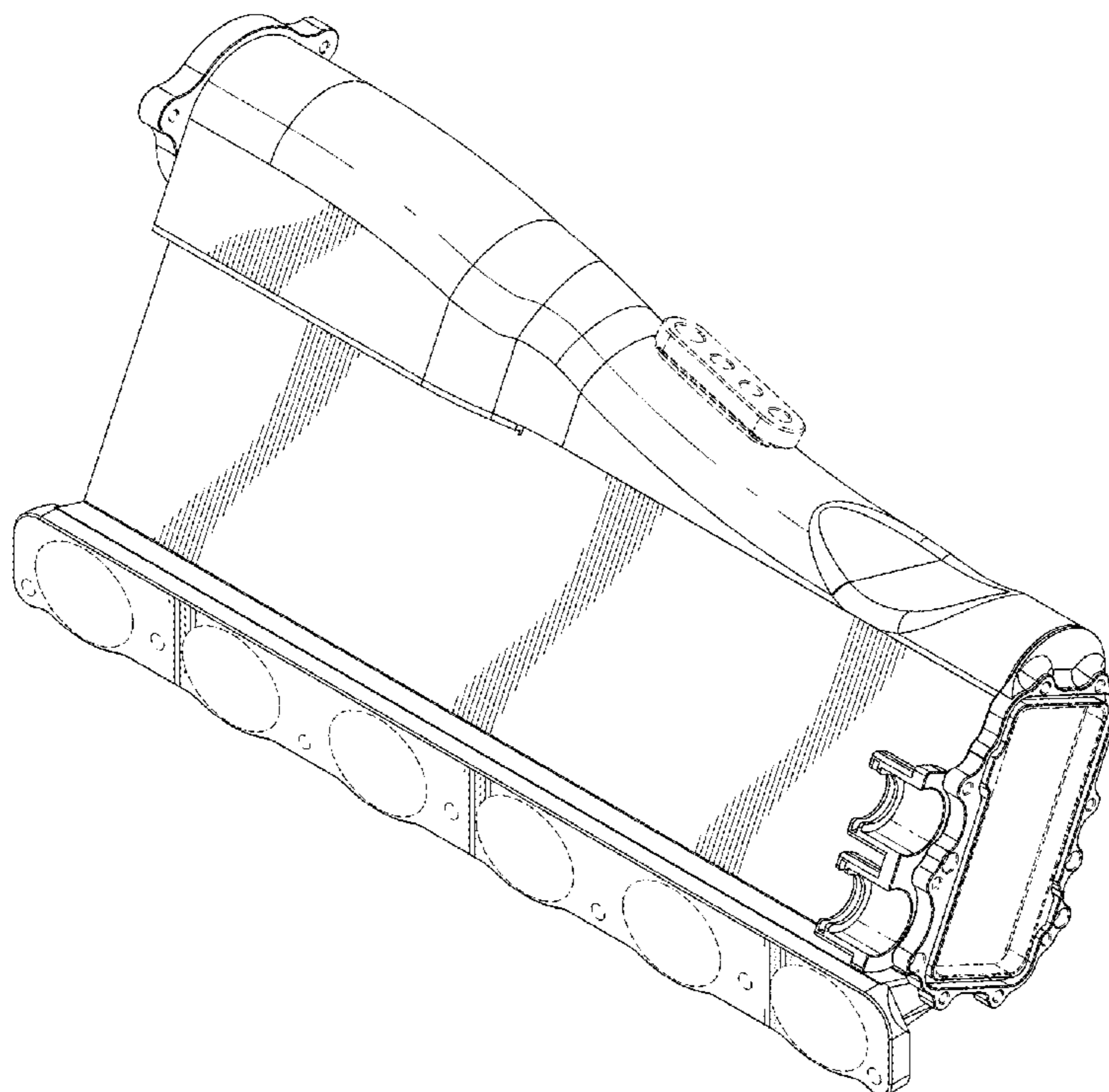

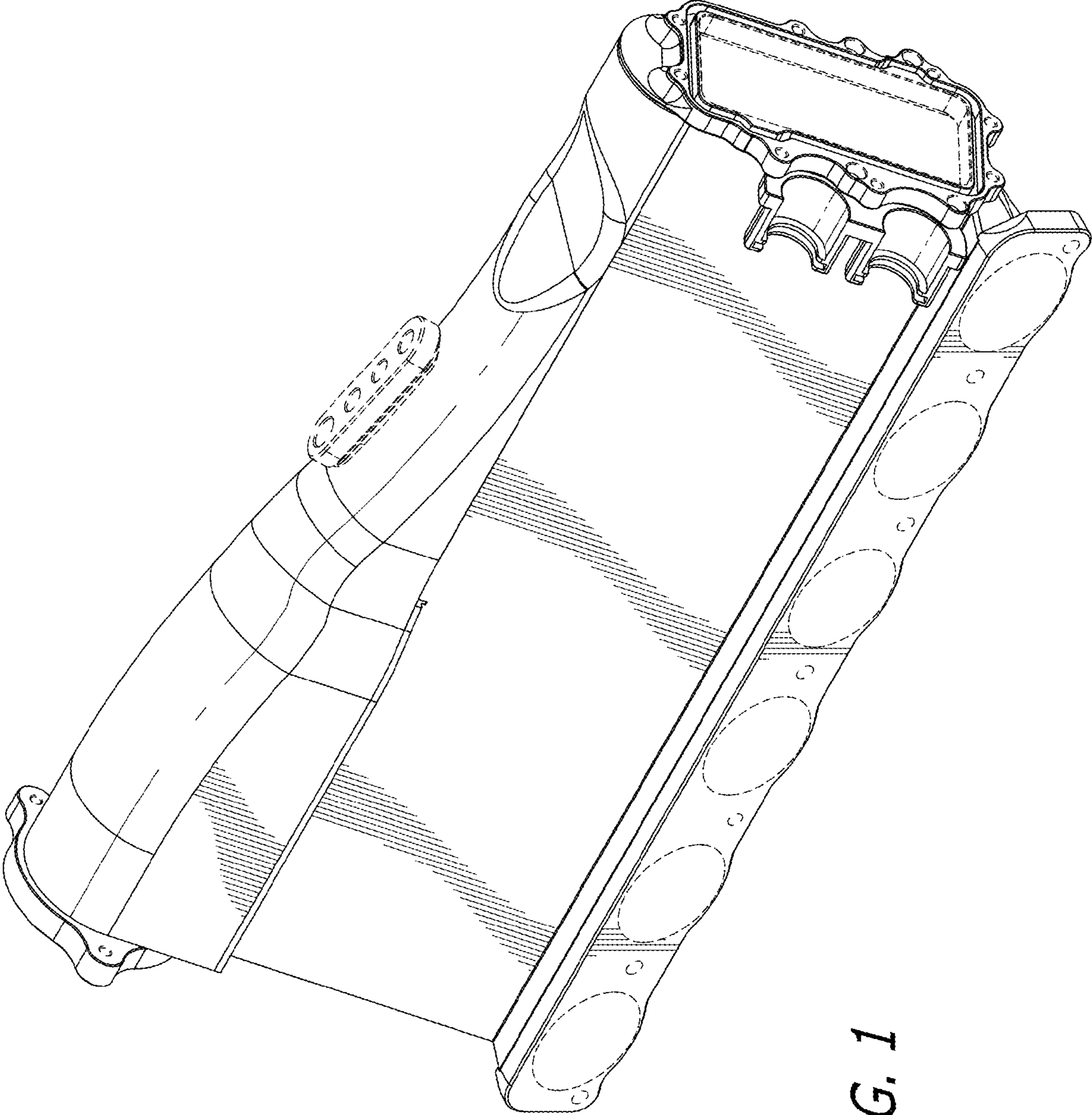

FIG. 1

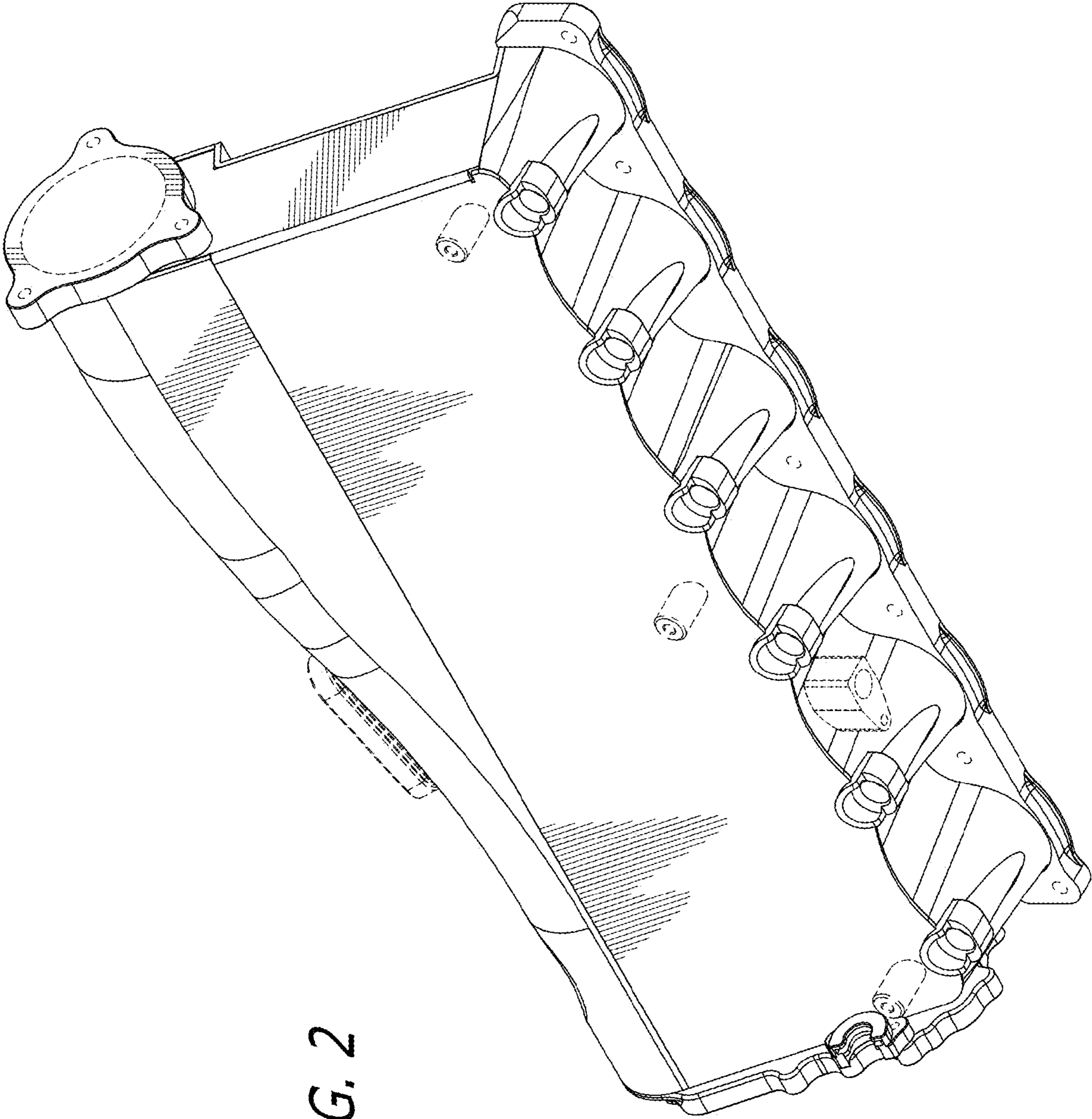

FIG. 2



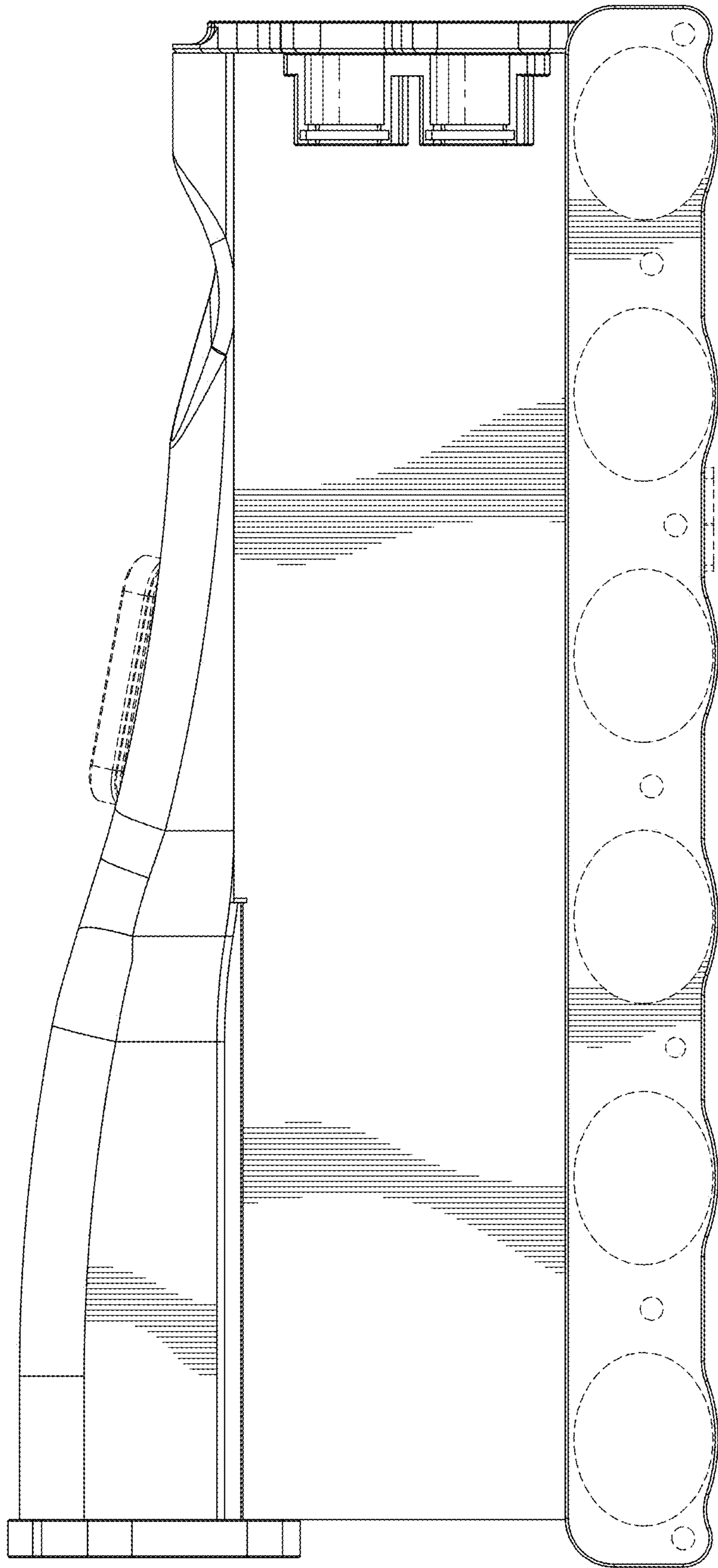

FIG. 3

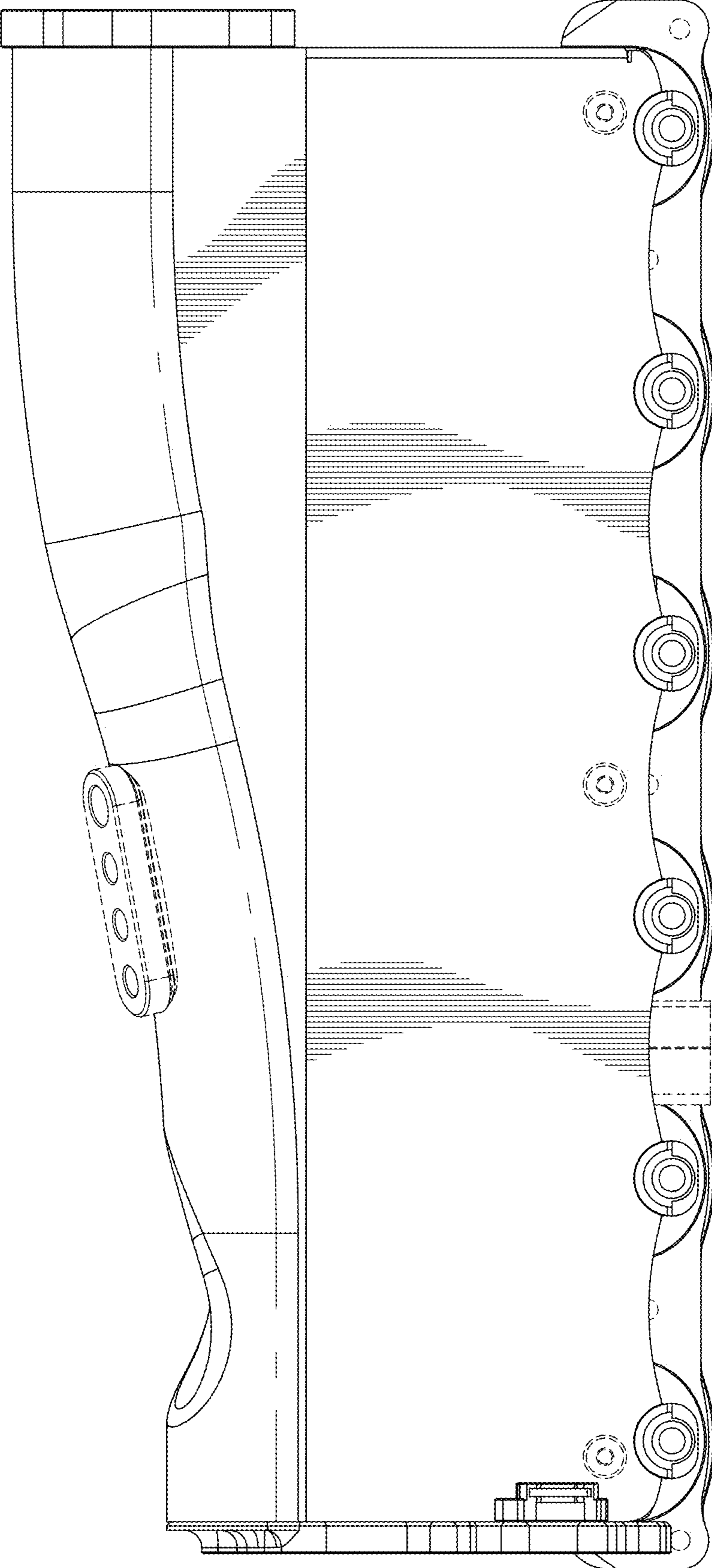

FIG. 4

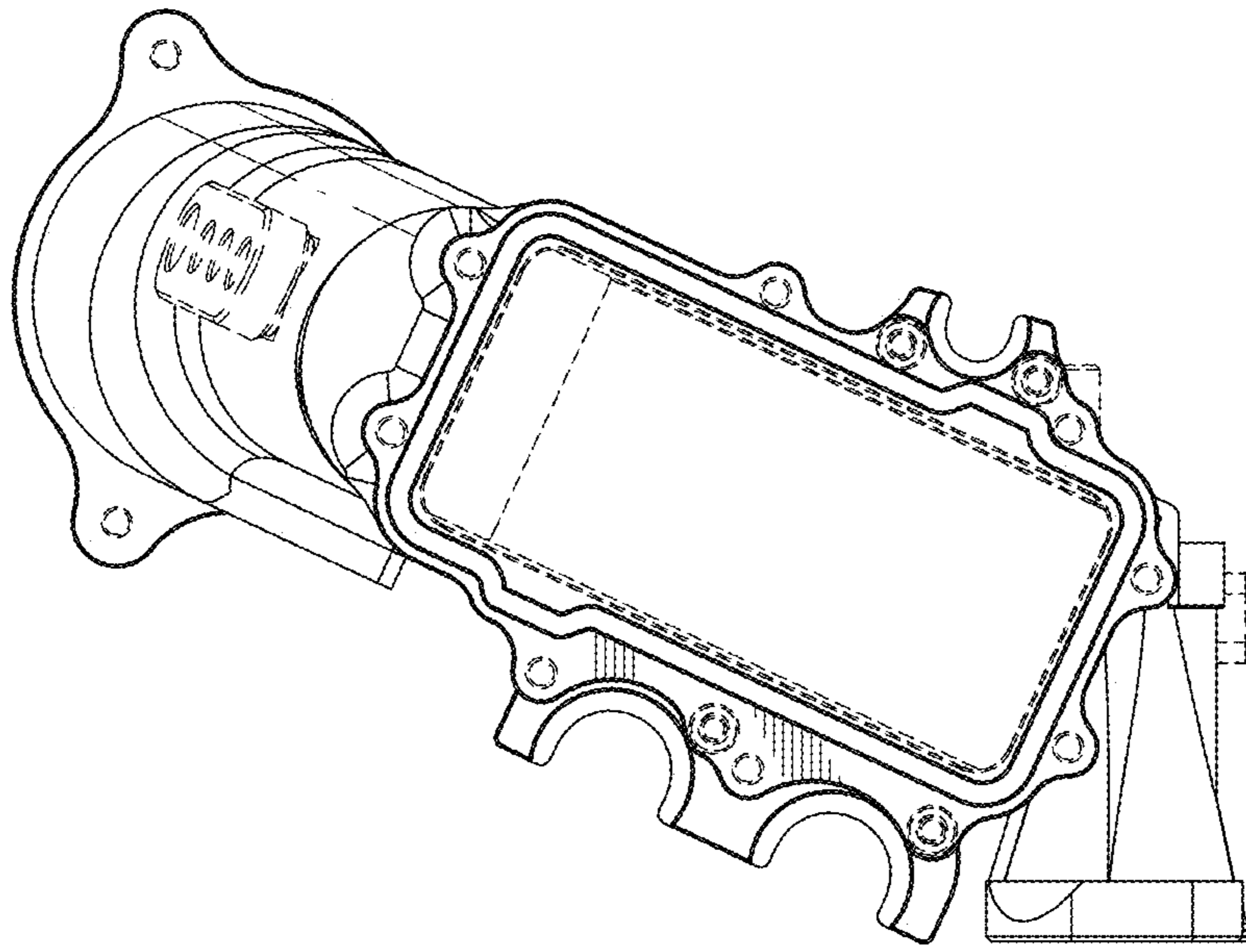

FIG. 6

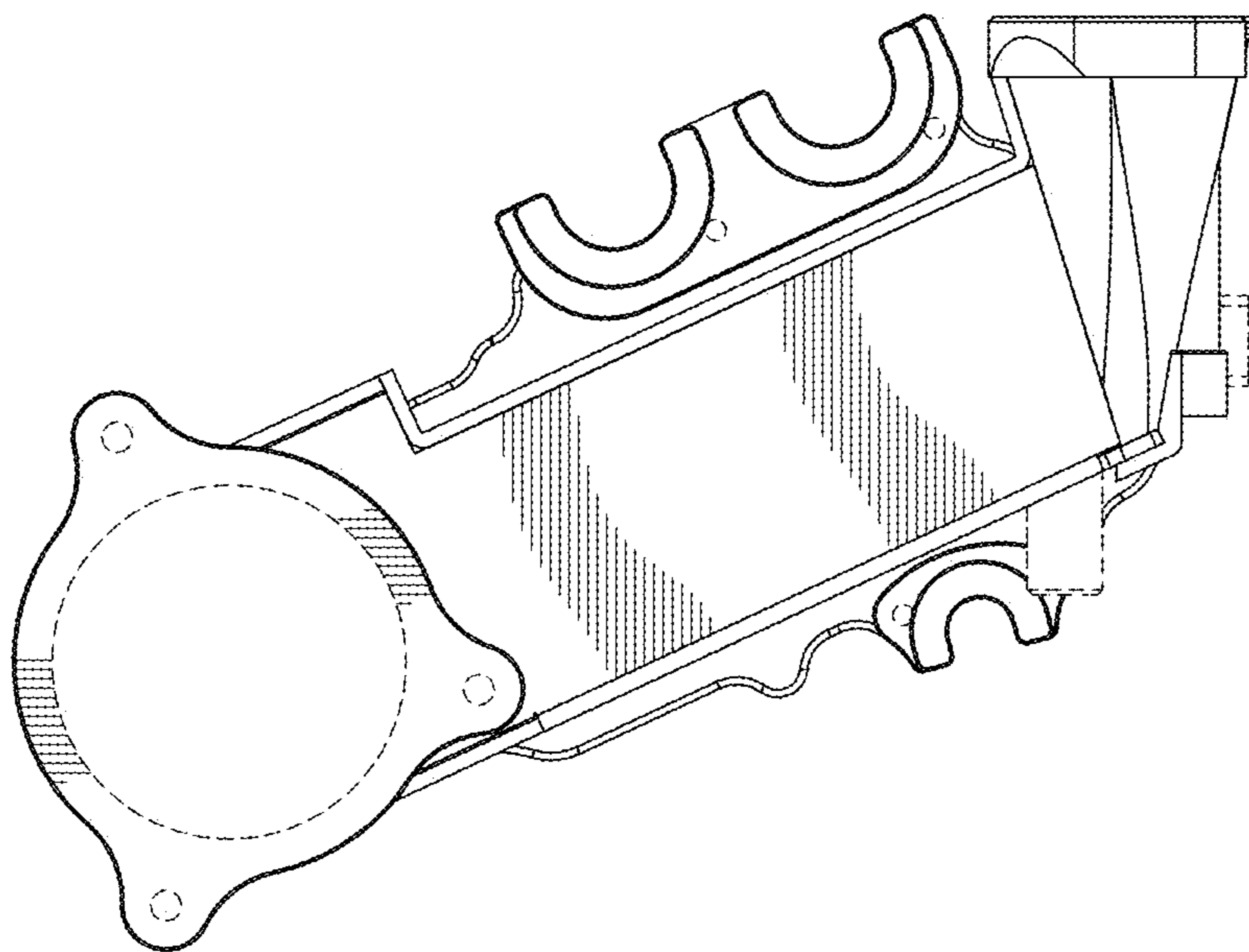

FIG. 5

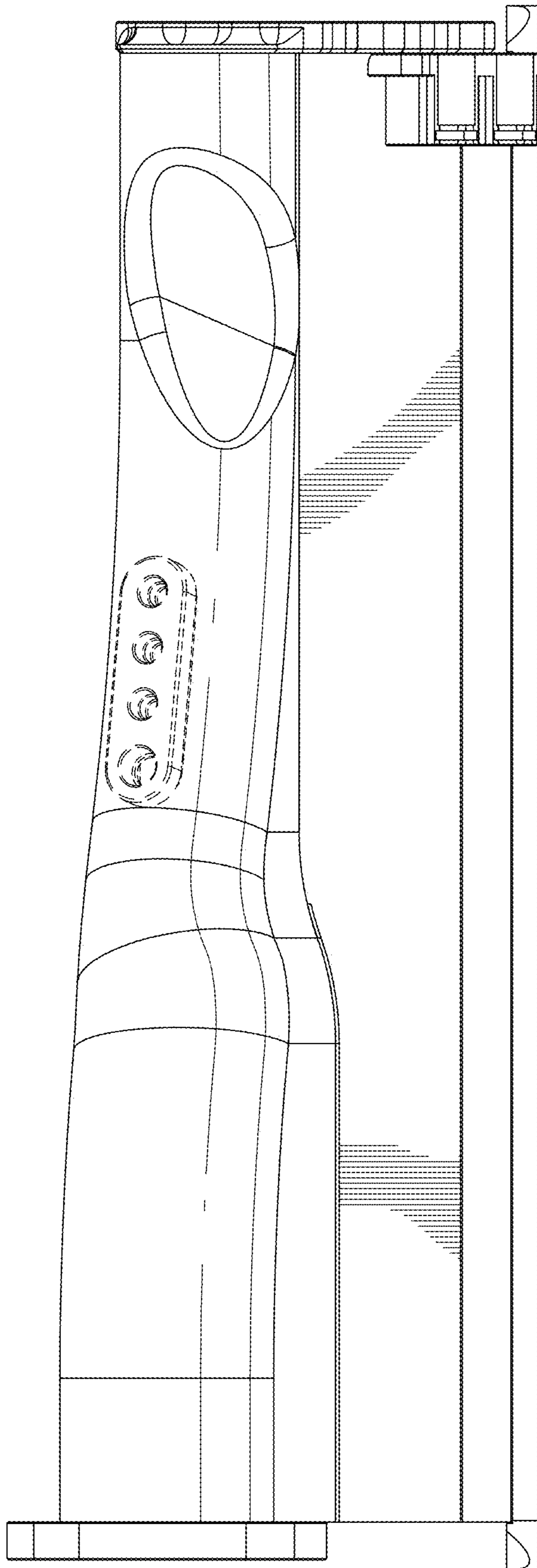

FIG. 7

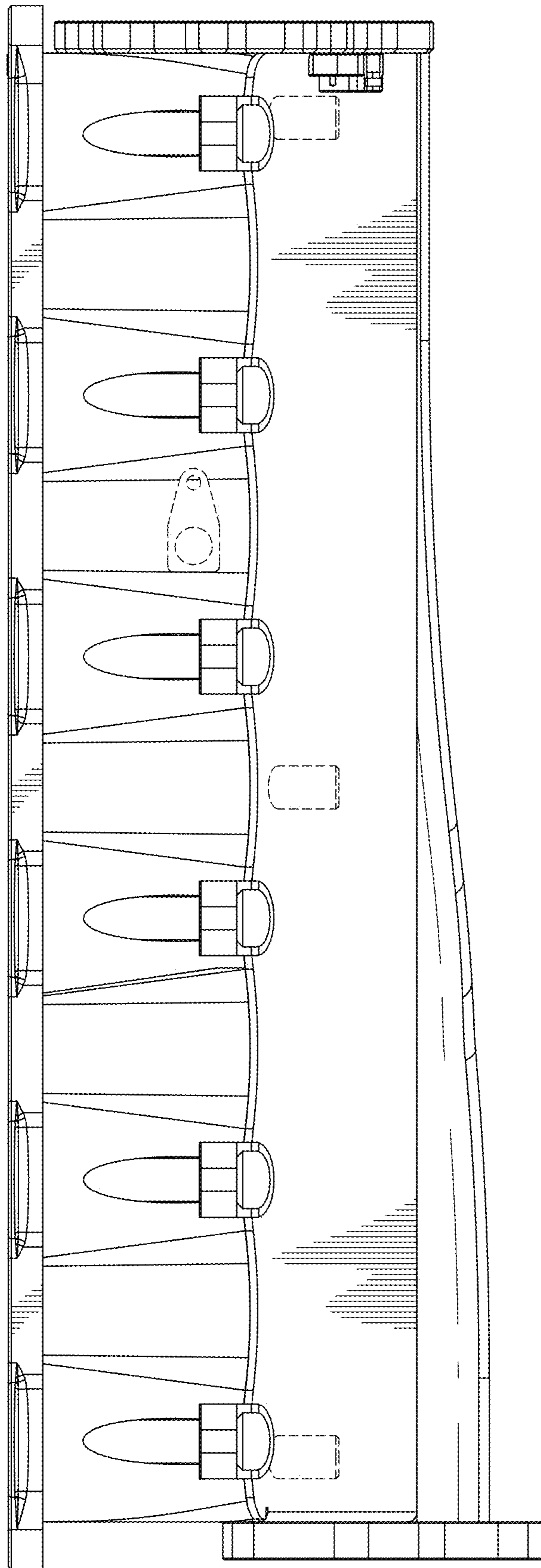

FIG. 8