



US00D981397S

(12) **United States Design Patent**
Hunckler

(10) **Patent No.:** **US D981,397 S**
(45) **Date of Patent:** **** Mar. 21, 2023**

(54) **DISPLAY AND OPERATING UNIT**

D938,412 S * 12/2021 Chen D14/307
D951,934 S * 5/2022 Swee D14/307
D962,219 S * 8/2022 Jung D14/307
D962,220 S * 8/2022 Jung D14/307

(71) Applicant: **Pyramid Computer GmbH**, Freiburg
(DE)

(72) Inventor: **Anthony Hunckler**, Freiburg (DE)

* cited by examiner

(73) Assignee: **Pyramid Computer GmbH**, Freiburg
(DE)

Primary Examiner — Austin Murphy

(74) *Attorney, Agent, or Firm* — Volpe Koenig

(**) Term: **15 Years**

(21) Appl. No.: **35/512,412**

(57) **CLAIM**

(22) Filed: **Jul. 27, 2021**

The ornamental design for a display and operating unit, as shown and described.

(80) **Hague Agreement Data**

Int. Filing Date: **Jul. 27, 2021**
Int. Reg. No.: **DM/215806**
Int. Reg. Date: **Jul. 27, 2021**
Int. Reg. Pub. Date: **Aug. 27, 2021**

DESCRIPTION

(51) **LOC (14) Cl.** **14-02**

(52) **U.S. Cl.**

USPC **D14/307**

(58) **Field of Classification Search**

USPC D14/302–307, 900–902; D13/163;
D20/10; D21/332, 325, 369, 370;
D99/28; D6/397, 466; 361/679.01,
361/679.02, 679.04, 679.21, 679.57, 725
CPC G06Q 20/18; G06Q 20/10; G06Q 20/123;
G06Q 20/20; G06Q 30/02; G06Q 30/06;
A47F 9/047

See application file for complete search history.

- 1. Display and operating unit
- 2. Display and operating unit

- 1.1 : Left
- 1.2 : Front
- 1.3 : Right
- 1.4 : Back
- 1.5 : Top
- 1.6 : Perspective
- 2.1 : Left
- 2.2 : Front
- 2.3 : Right
- 2.4 : Back
- 2.5 : Top
- 2.6 : Perspective

(56) **References Cited**

U.S. PATENT DOCUMENTS

D854,539 S * 7/2019 Szeredi D14/307
D902,918 S * 11/2020 Friedli D14/307
D912,040 S * 3/2021 Berini D14/307
D918,895 S * 5/2021 Berini D14/307
D928,772 S * 8/2021 Ahn D14/307

1 Claim, 12 Drawing Sheets

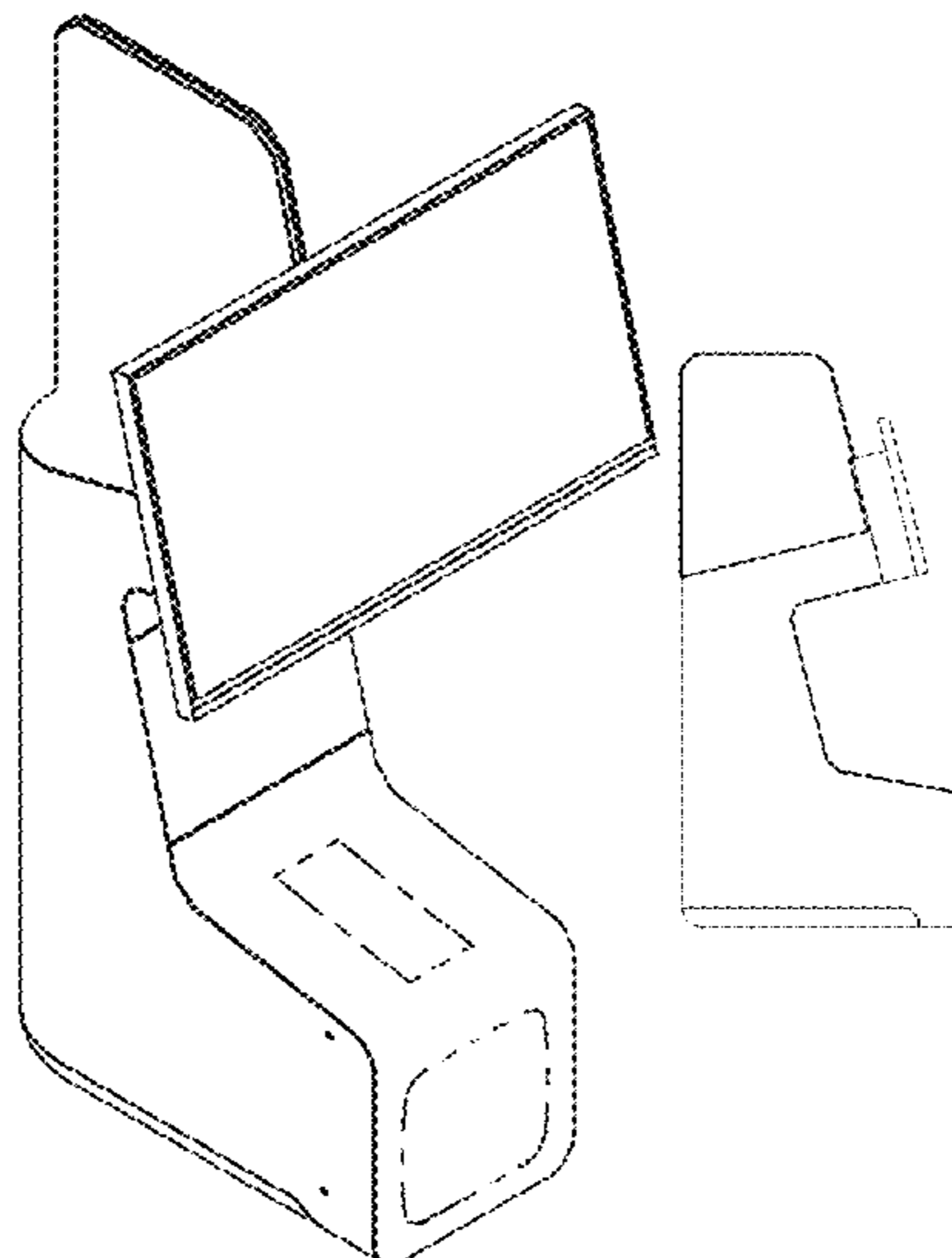

1.1

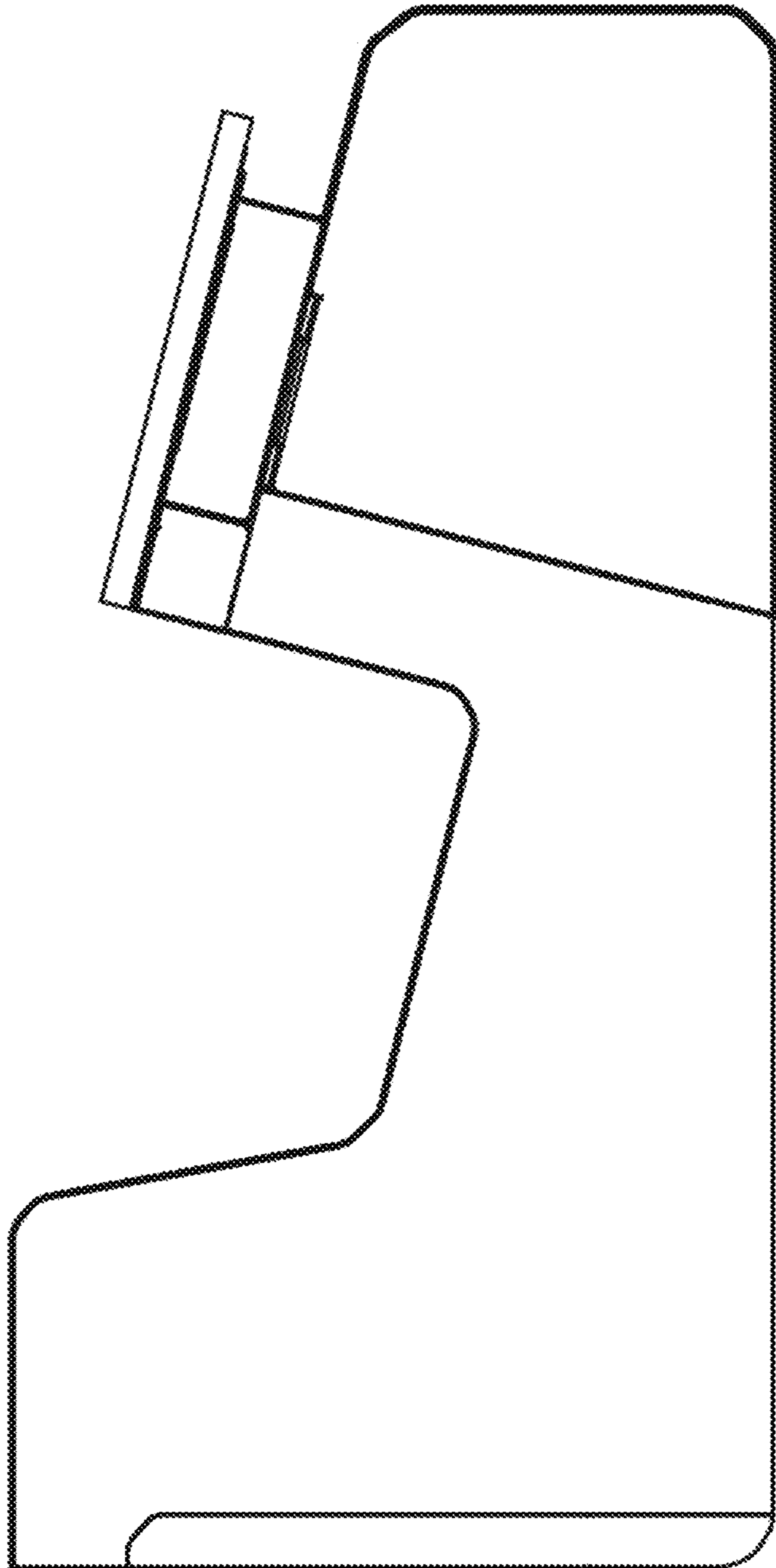

1.2

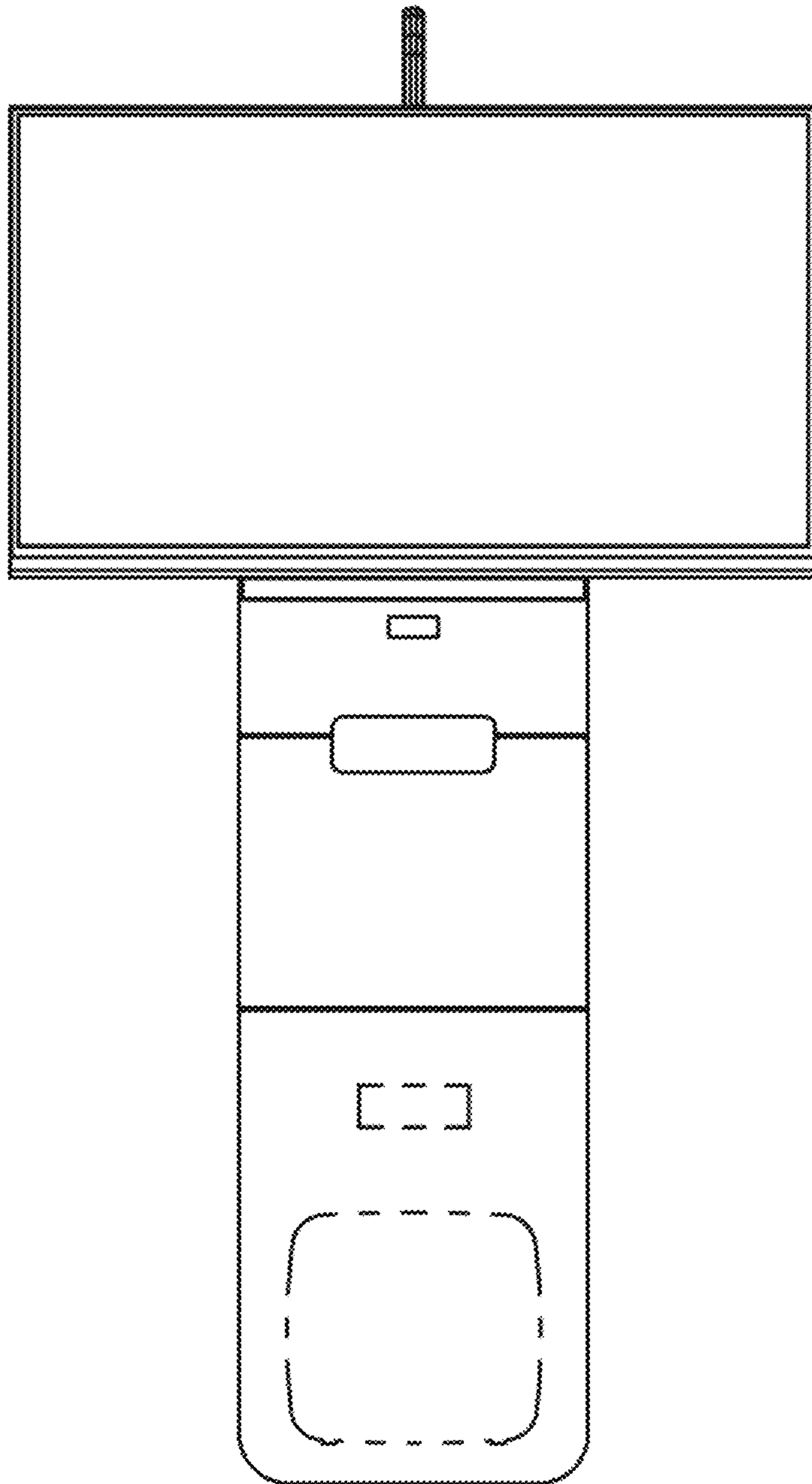

1.3

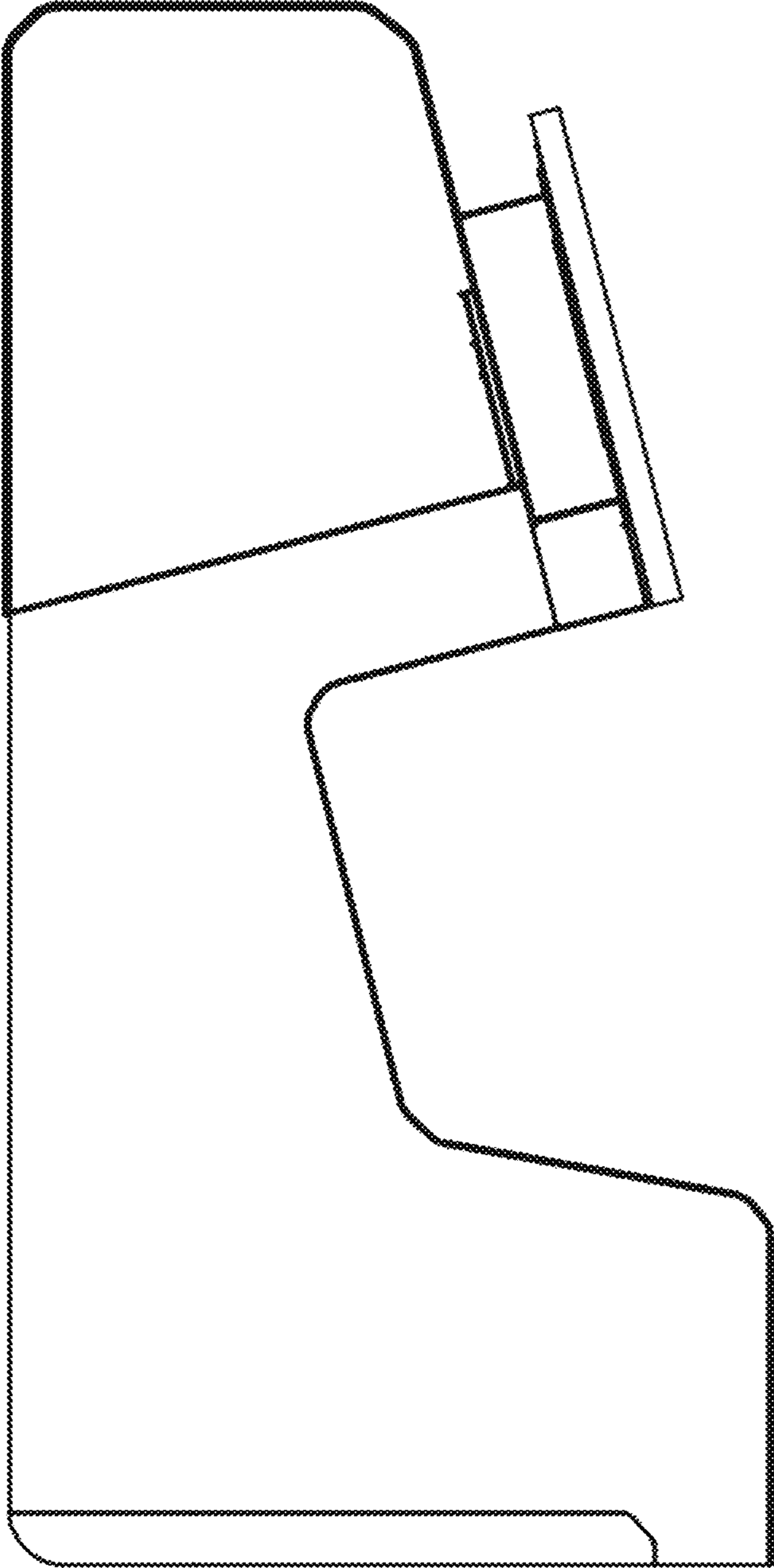

1.4

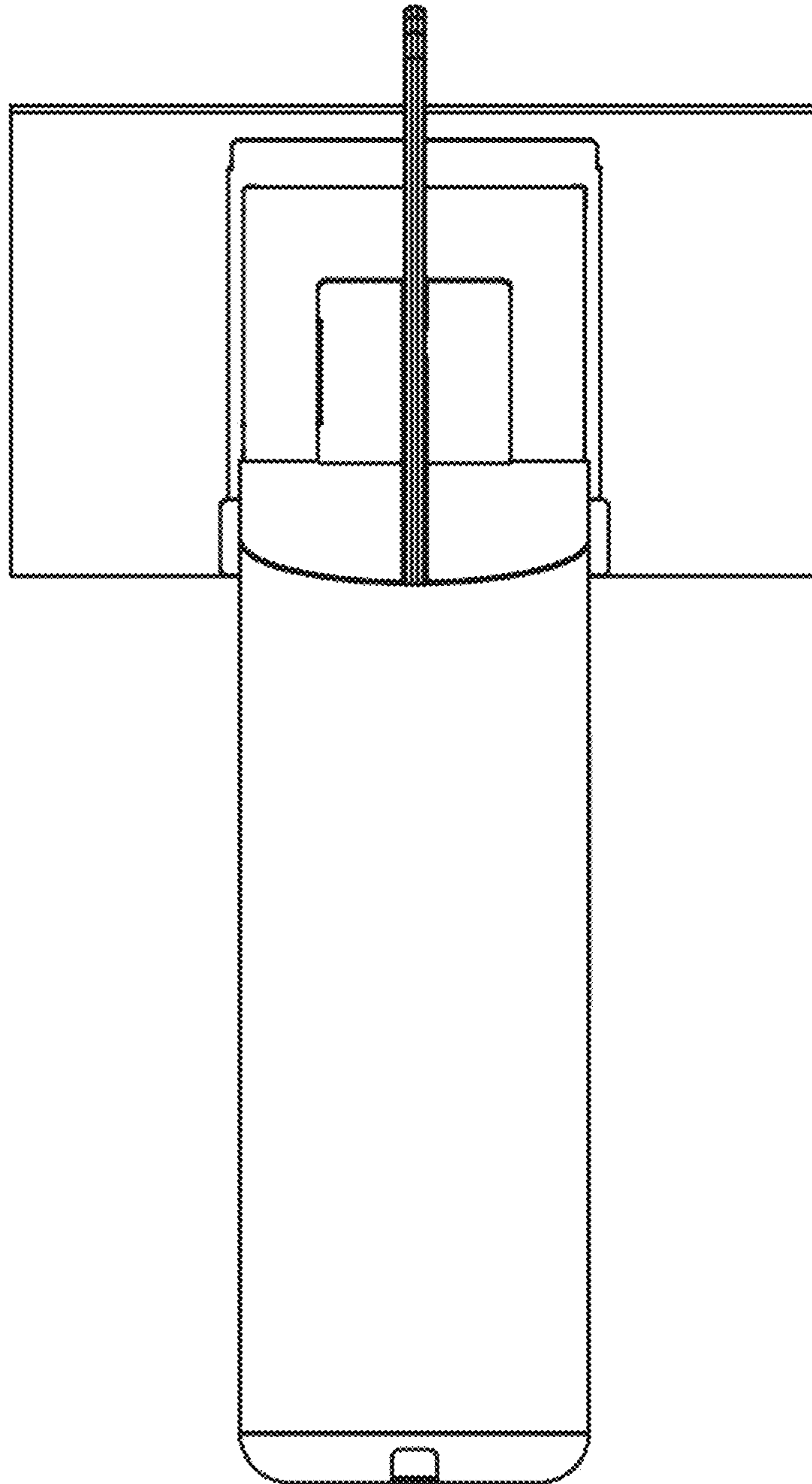

1.5

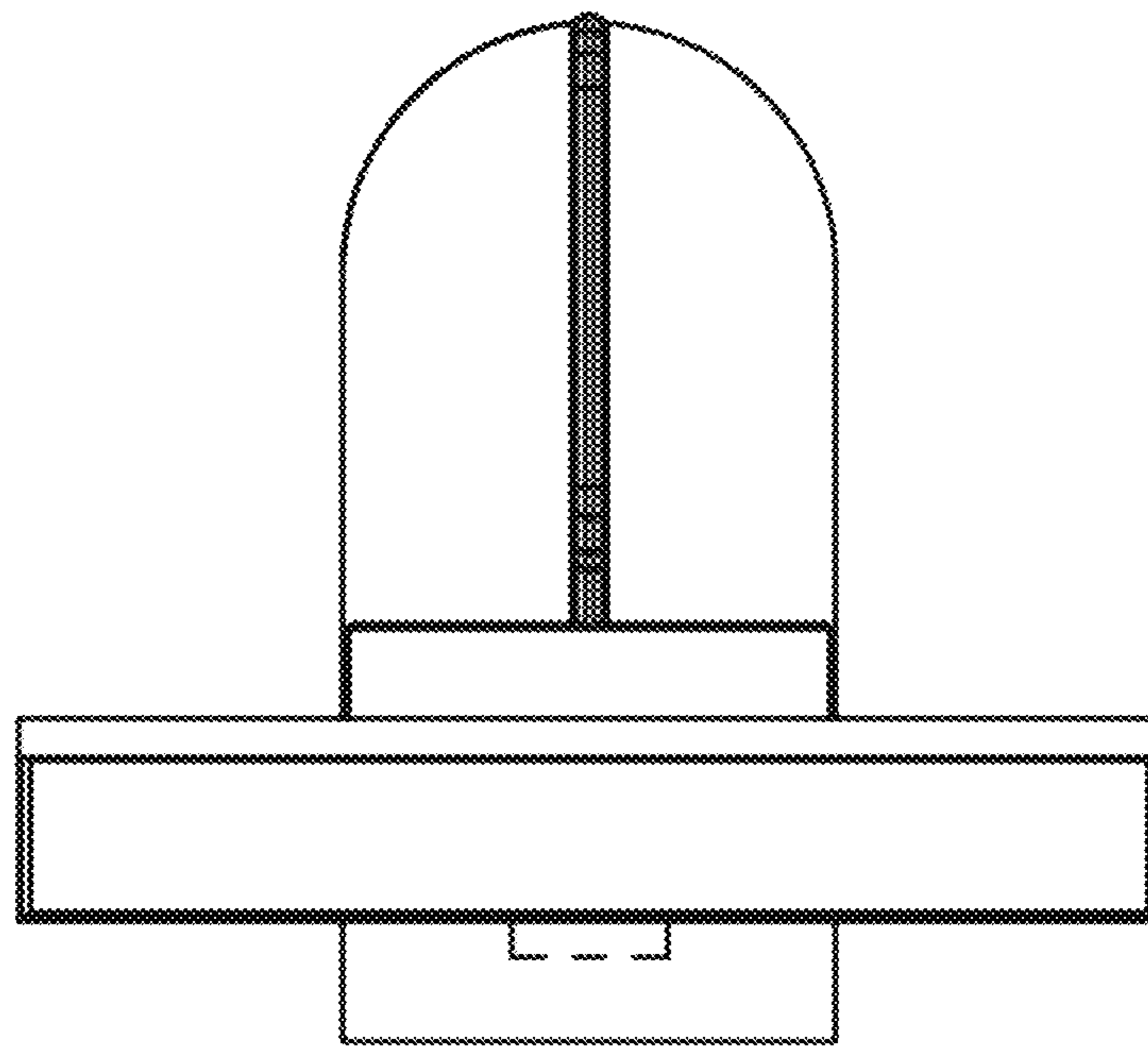

1.6

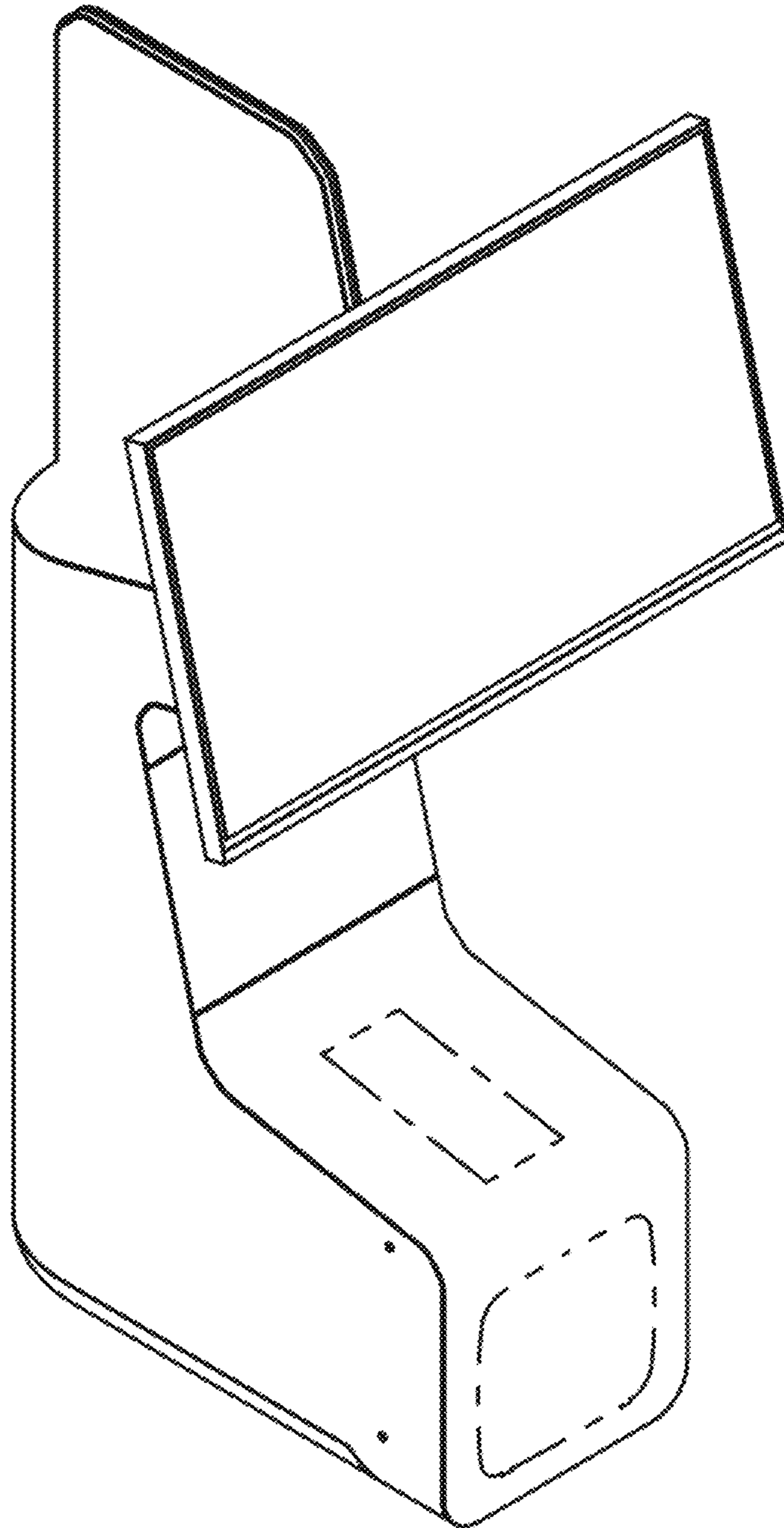

2.1

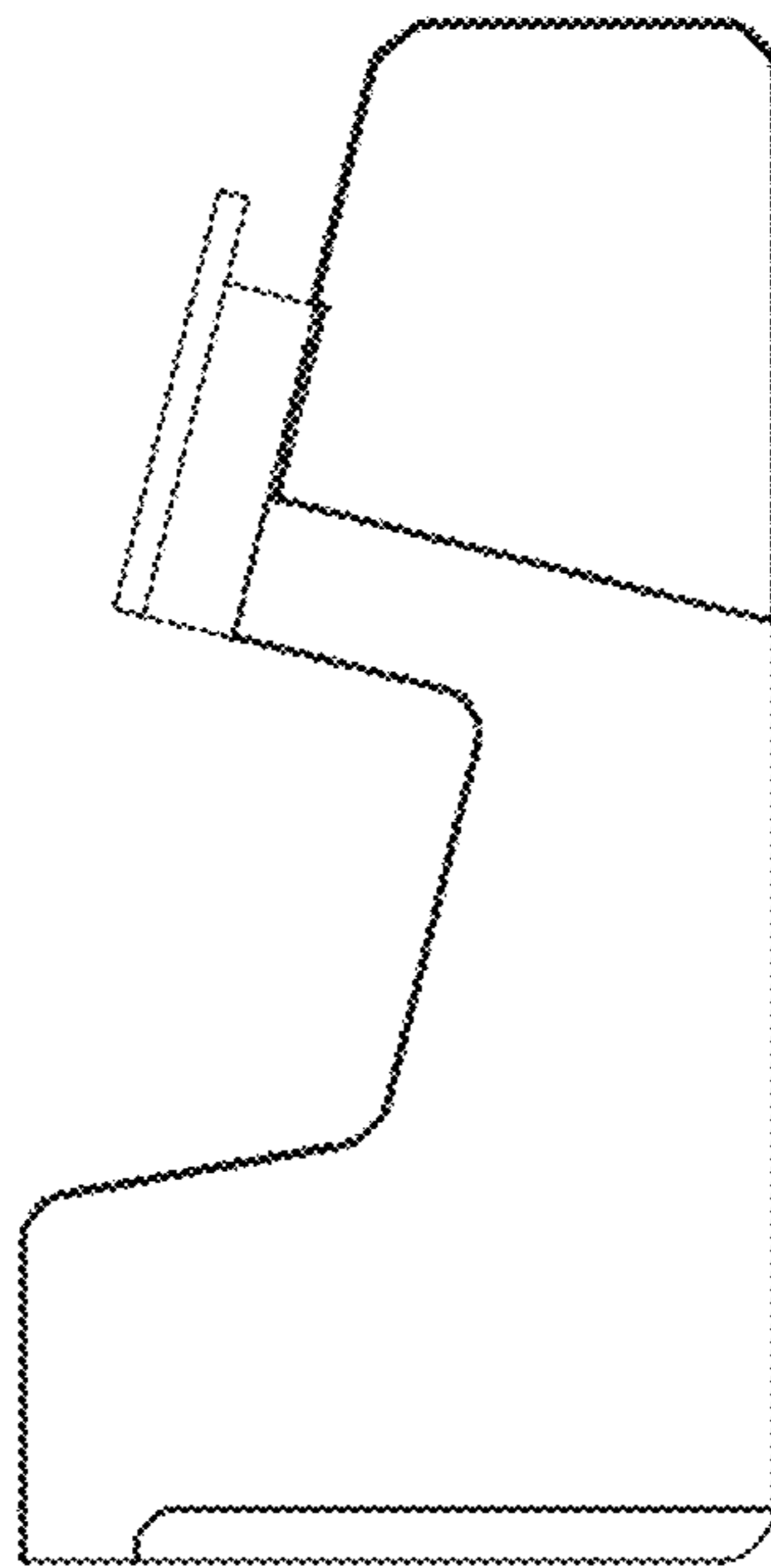

2.2

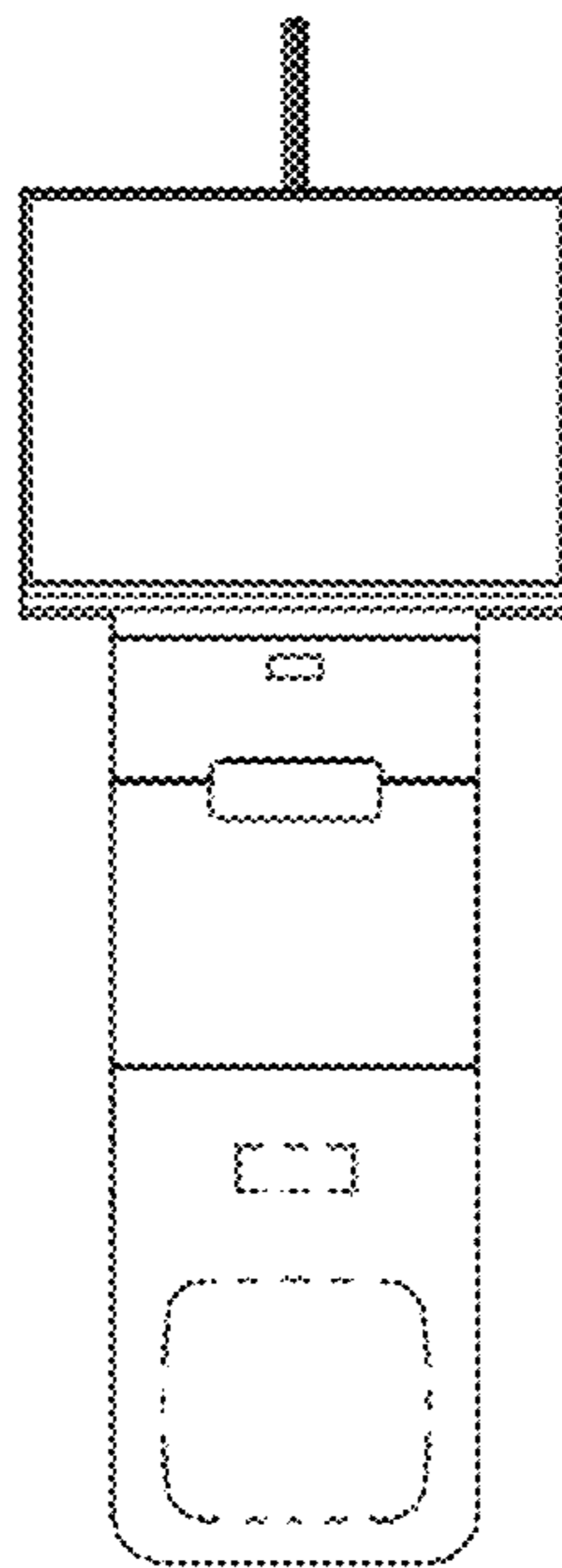

2.3

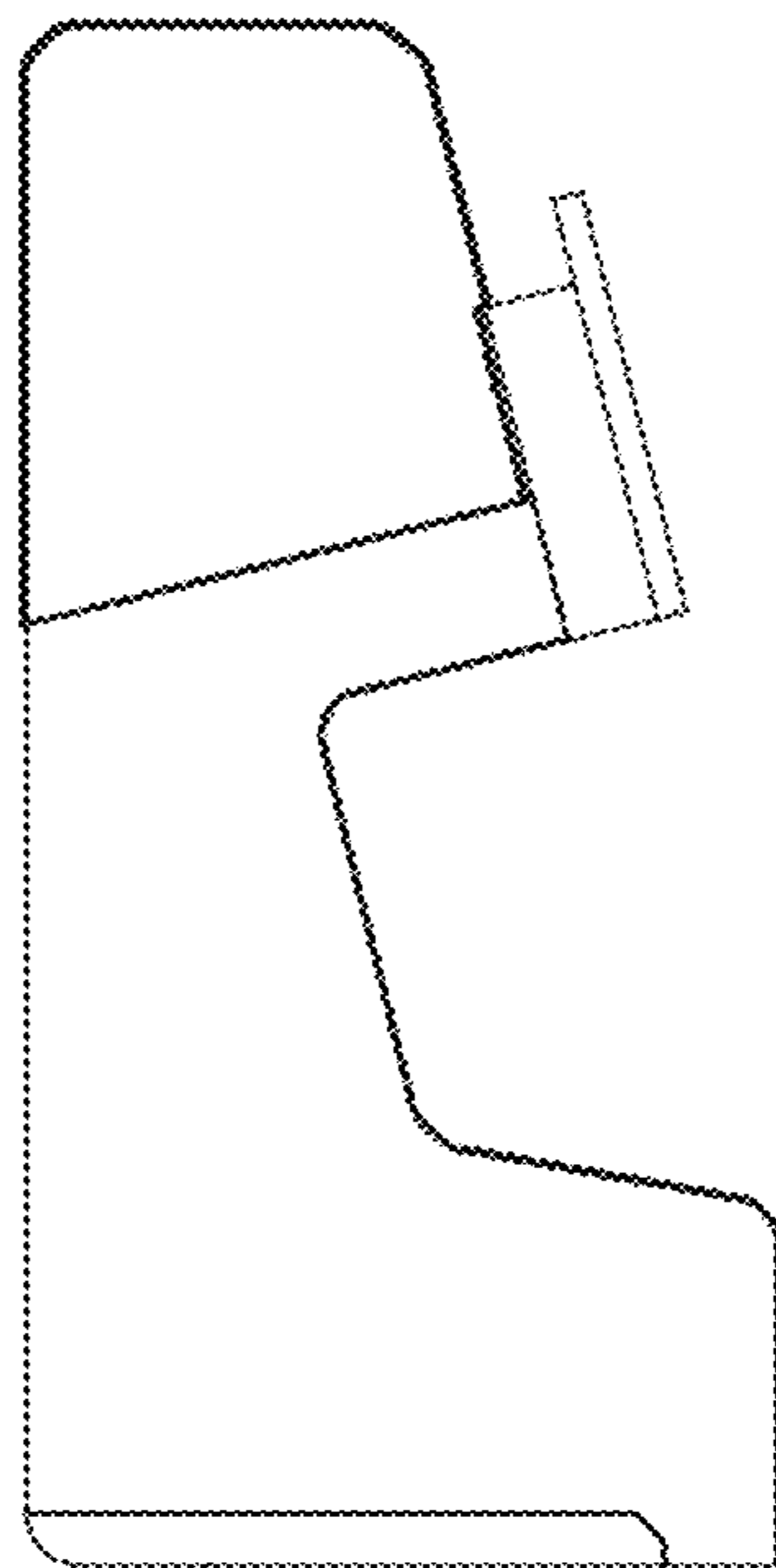

2.4

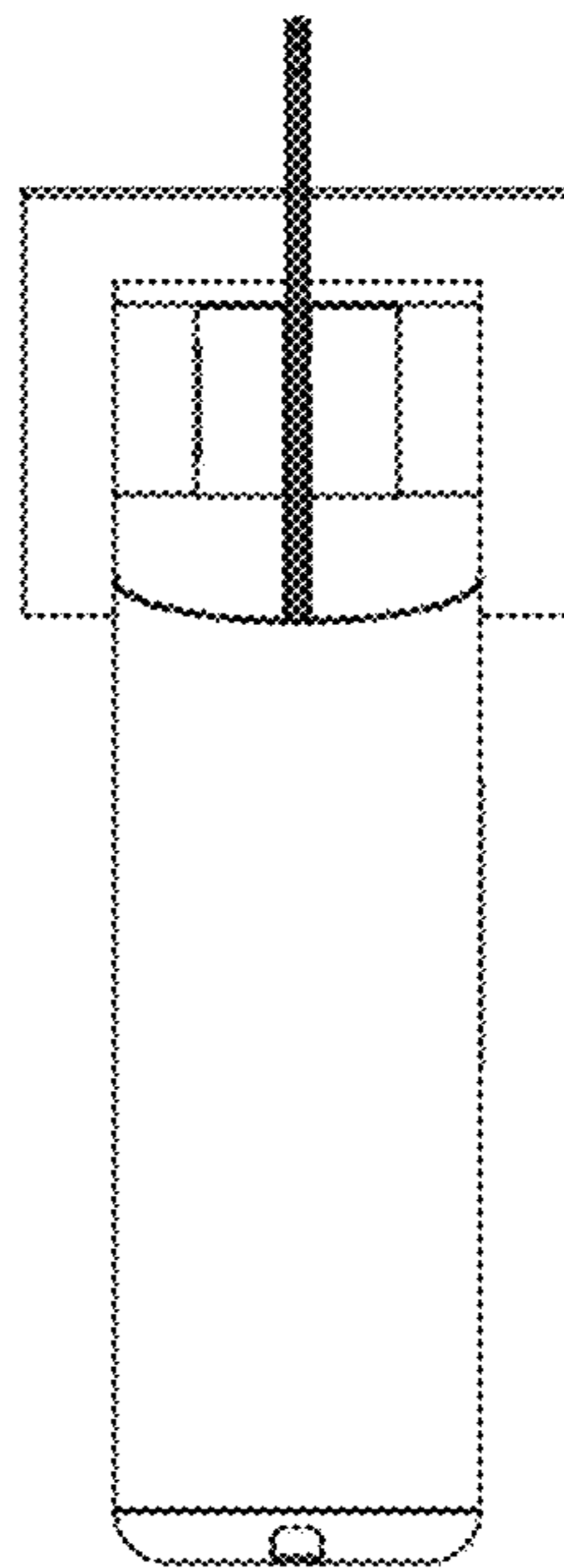

2.5

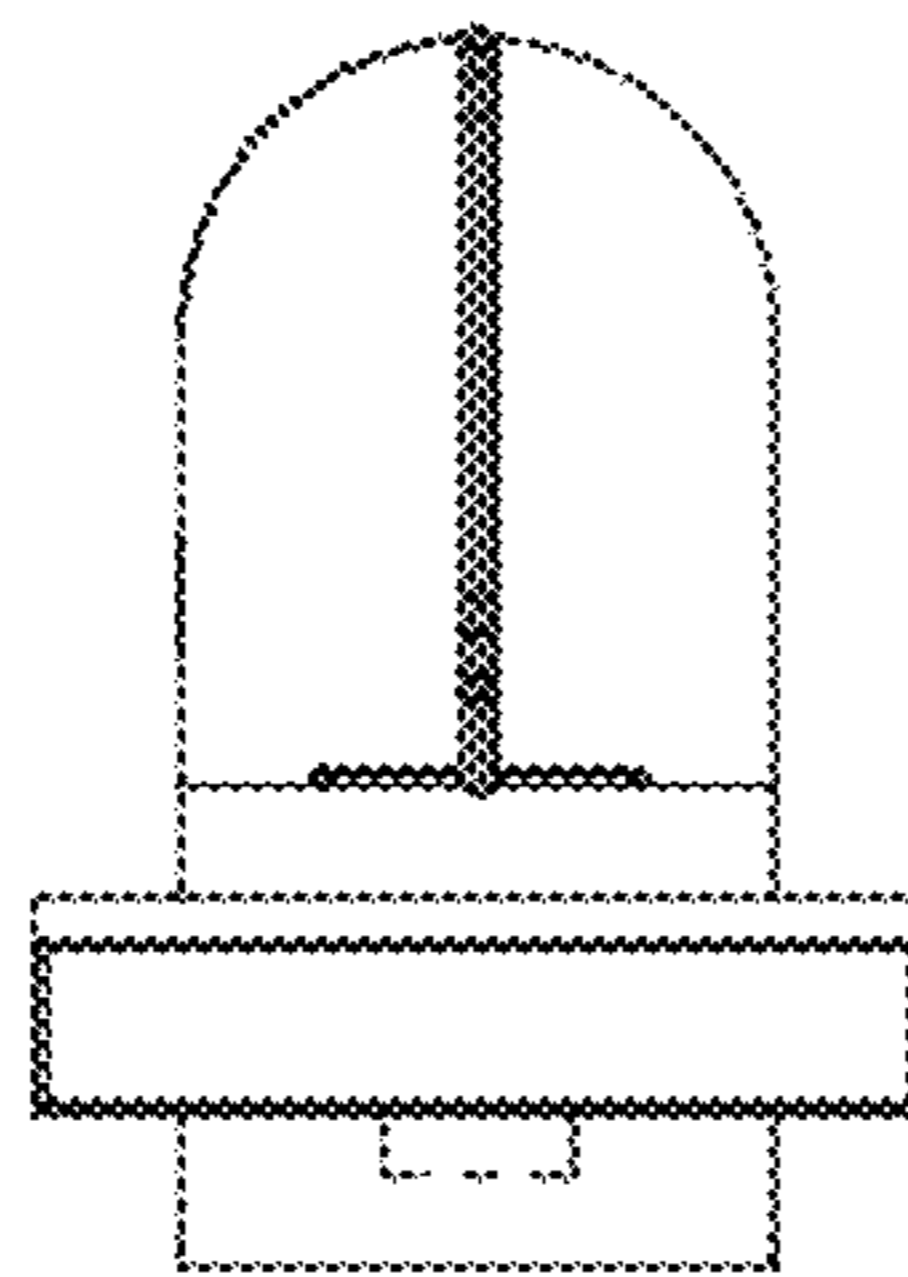

2.6

