



US00D981329S

(12) **United States Design Patent**
Westaway

(10) **Patent No.:** **US D981,329 S**
(45) **Date of Patent:** **** Mar. 21, 2023**

- (54) **TIRE**
- (71) Applicant: **Bridgestone Bandag, LLC**, Muscatine, IA (US)
- (72) Inventor: **Terry A. Westaway**, Conesville, IA (US)
- (73) Assignee: **Bridgestone Bandag, LLC**, Muscatine, IA (US)
- (**) Term: **15 Years**

D648,673 S *	11/2011	Koog	D12/600
D708,119 S	7/2014	Le et al.	
D712,819 S	9/2014	Yamakawa et al.	
D715,217 S	10/2014	Dixon et al.	
D735,651 S	8/2015	Nomoto	
D740,214 S	10/2015	Le et al.	
D746,224 S *	12/2015	Drake	D12/600
D749,039 S	2/2016	Yamakawa et al.	
D761,194 S	7/2016	Dixon et al.	
D763,183 S	8/2016	Ono	
D766,171 S *	9/2016	Fujioka	D12/600
D772,791 S *	11/2016	De Martino	D12/588

(Continued)

- (21) Appl. No.: **29/785,532**
- (22) Filed: **May 26, 2021**
- (51) **LOC (14) Cl.** **12-15**
- (52) **U.S. Cl.**
USPC **D12/588**
- (58) **Field of Classification Search**
USPC D12/568-605, 900, 901
CPC Y10T 152/10027; B60C 1/0016; B60C 11/0306; B60C 11/0302; B60C 3/06; B60C 9/17
See application file for complete search history.

(56) **References Cited**

U.S. PATENT DOCUMENTS

D384,608 S *	10/1997	Schuster	D12/594
D484,092 S	12/2003	Okamoto	
D488,433 S	4/2004	Umstot et al.	
D489,318 S	5/2004	Buresh et al.	
D517,978 S	3/2006	Robert	
D537,032 S *	2/2007	Lebreton	D12/600
D604,692 S	11/2009	Ebiko et al.	
D609,163 S *	2/2010	Buchinger-Barnstorf ...	D12/576
D611,893 S	3/2010	Iwabuchi et al.	
D616,356 S *	5/2010	Ohara	D12/588
D637,148 S *	5/2011	Tamura	D12/594
D642,117 S *	7/2011	Kojima	D12/600
D644,985 S *	9/2011	Fujioka	D12/600
D645,396 S	9/2011	Jacobs et al.	

OTHER PUBLICATIONS

Bandag BTL-SA2, Undated.

Primary Examiner — John A Voytek

(57) **CLAIM**

The ornamental design for a tire, as shown and described.

DESCRIPTION

FIG. 1 is a side perspective view of a first embodiment of a tire showing my new design, it being understood that the tread pattern is repeated throughout the circumference of the tire, the opposite side being the same as that shown; FIG. 2 is a front elevational view thereof; FIG. 3 is a side elevational view of the left side thereof; FIG. 4 is a side elevational view of the right side thereof; and, FIG. 5 is an enlarged fragmentary front elevational view of FIG. 2.

In the drawings, the shaded surfaces comprise the claim. The broken lines defining the sidewall, inner bead, tread groove walls, tread groove bottoms and the peripheral boundary between the claimed tire tread and the sidewall depict environmental subject matter that forms no part of the claimed design.

1 Claim, 5 Drawing Sheets

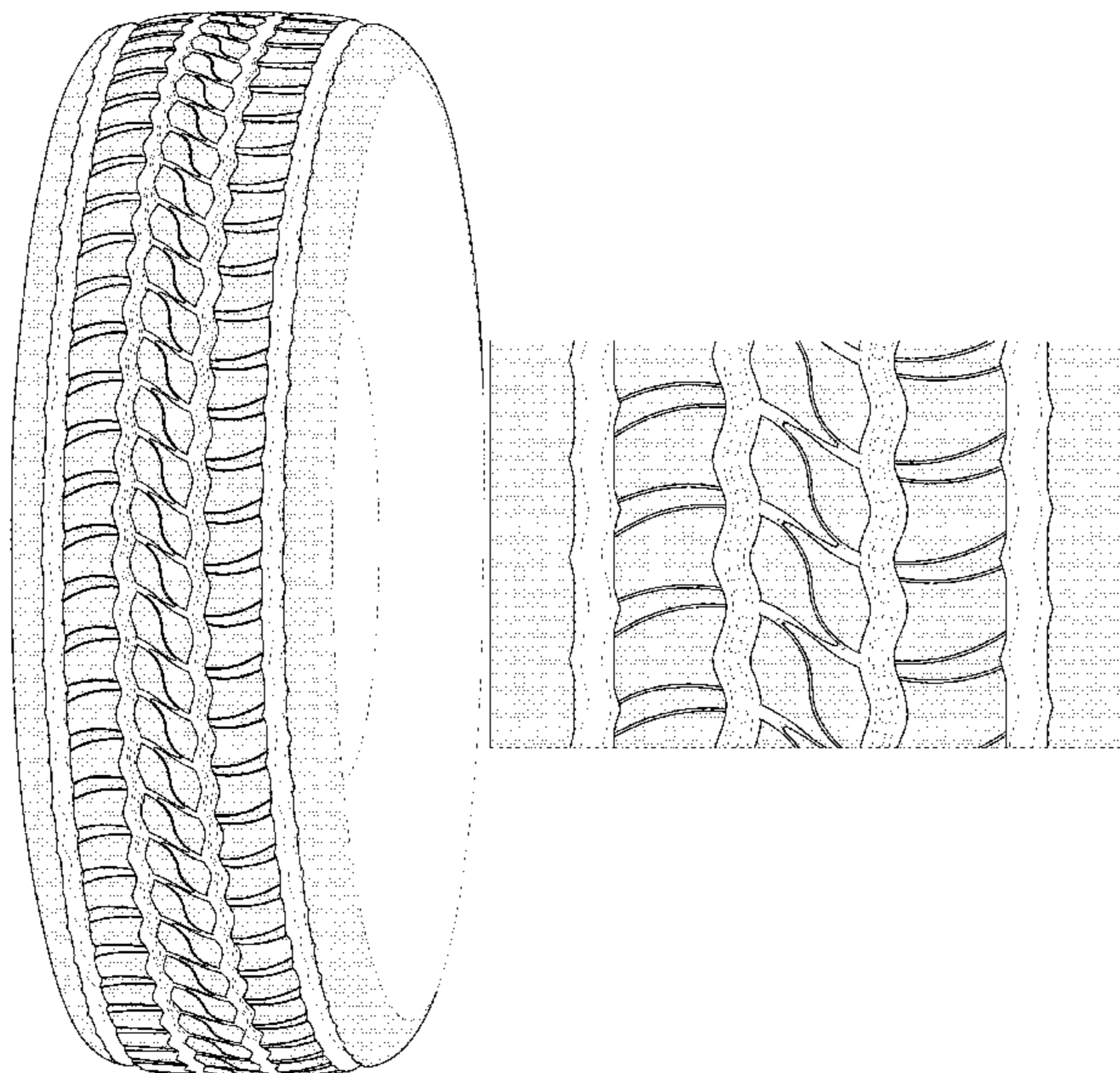

(56)

References Cited

U.S. PATENT DOCUMENTS

D783,518 S	4/2017	Conzett	
D845,221 S *	4/2019	Wang	D12/594
D879,025 S	3/2020	Kochanek	
D887,955 S	6/2020	Tsunekawa et al.	
D893,405 S	8/2020	Kristen	
D960,083 S *	8/2022	Kristen	D12/587

* cited by examiner

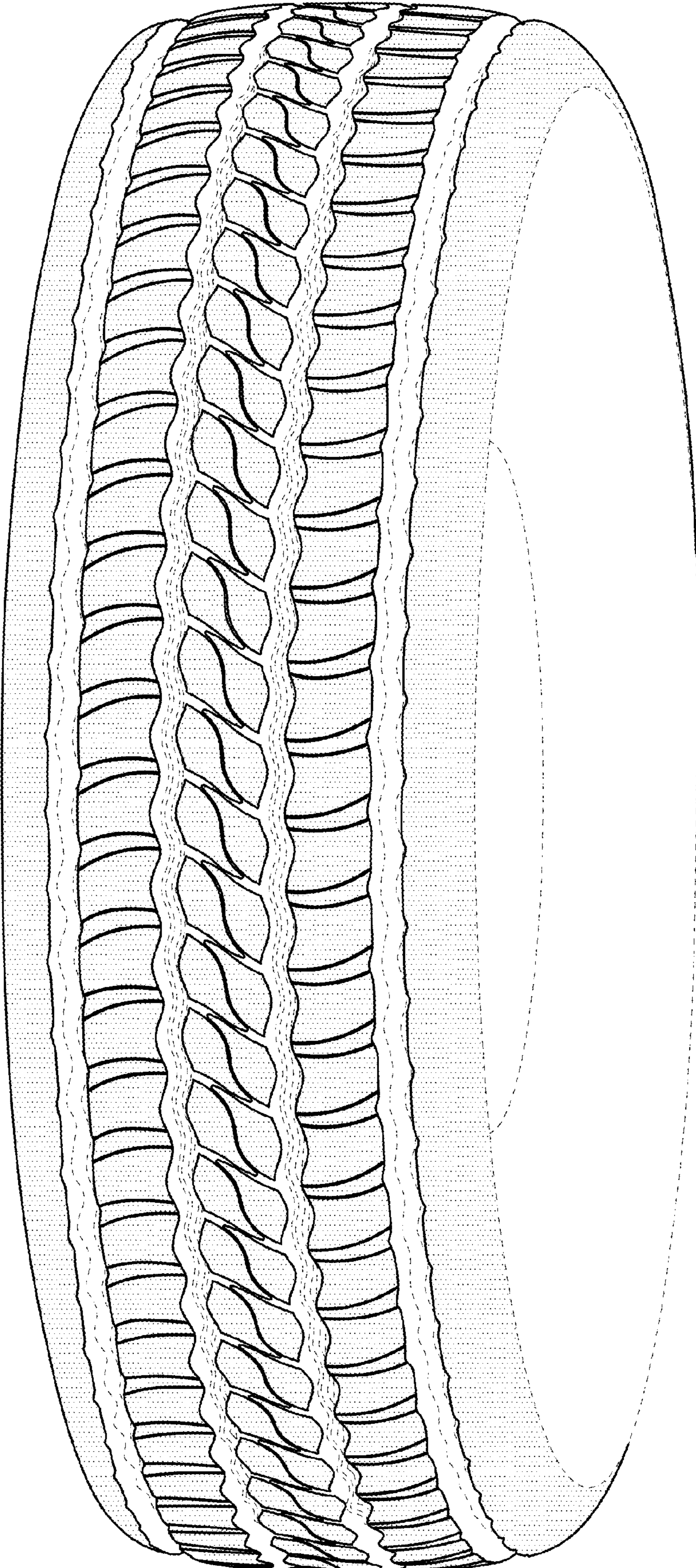

FIG. 1

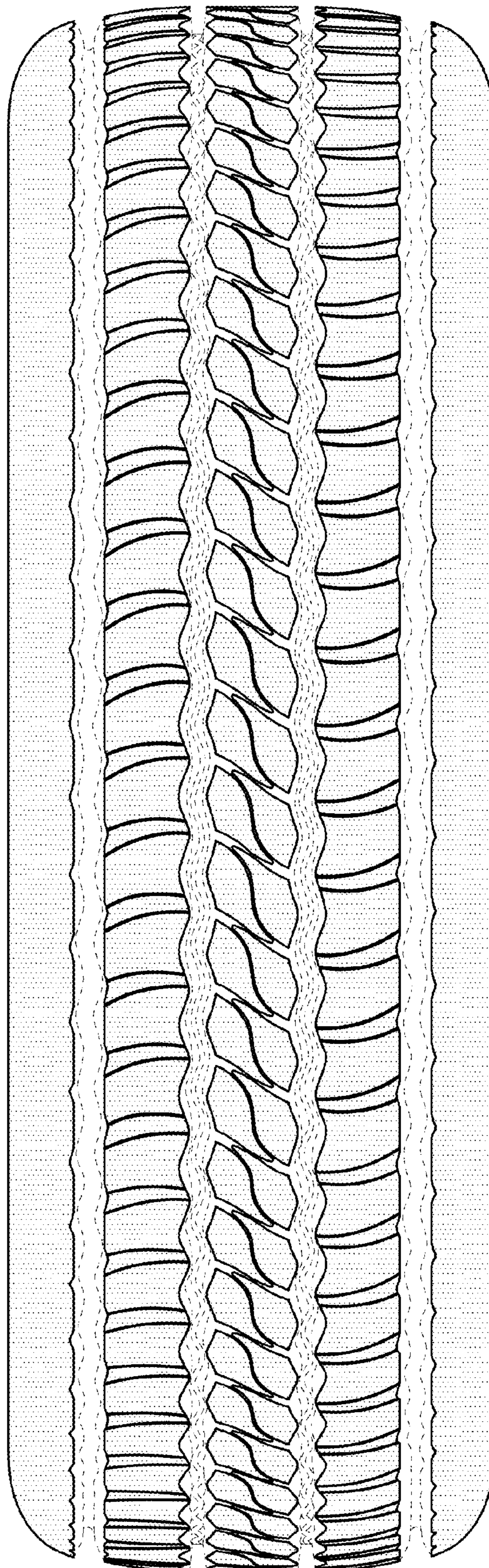

FIG. 2

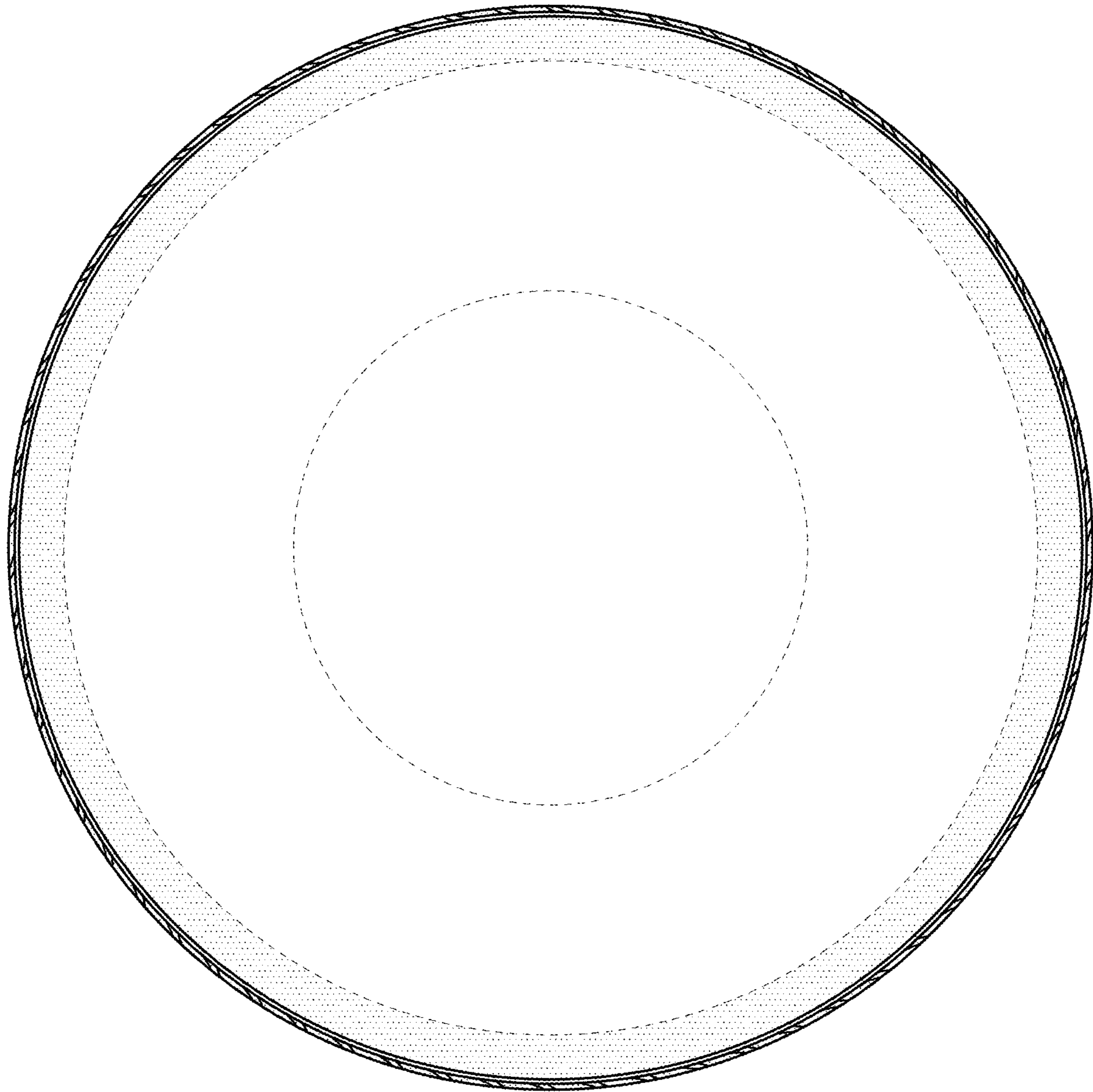

FIG. 3

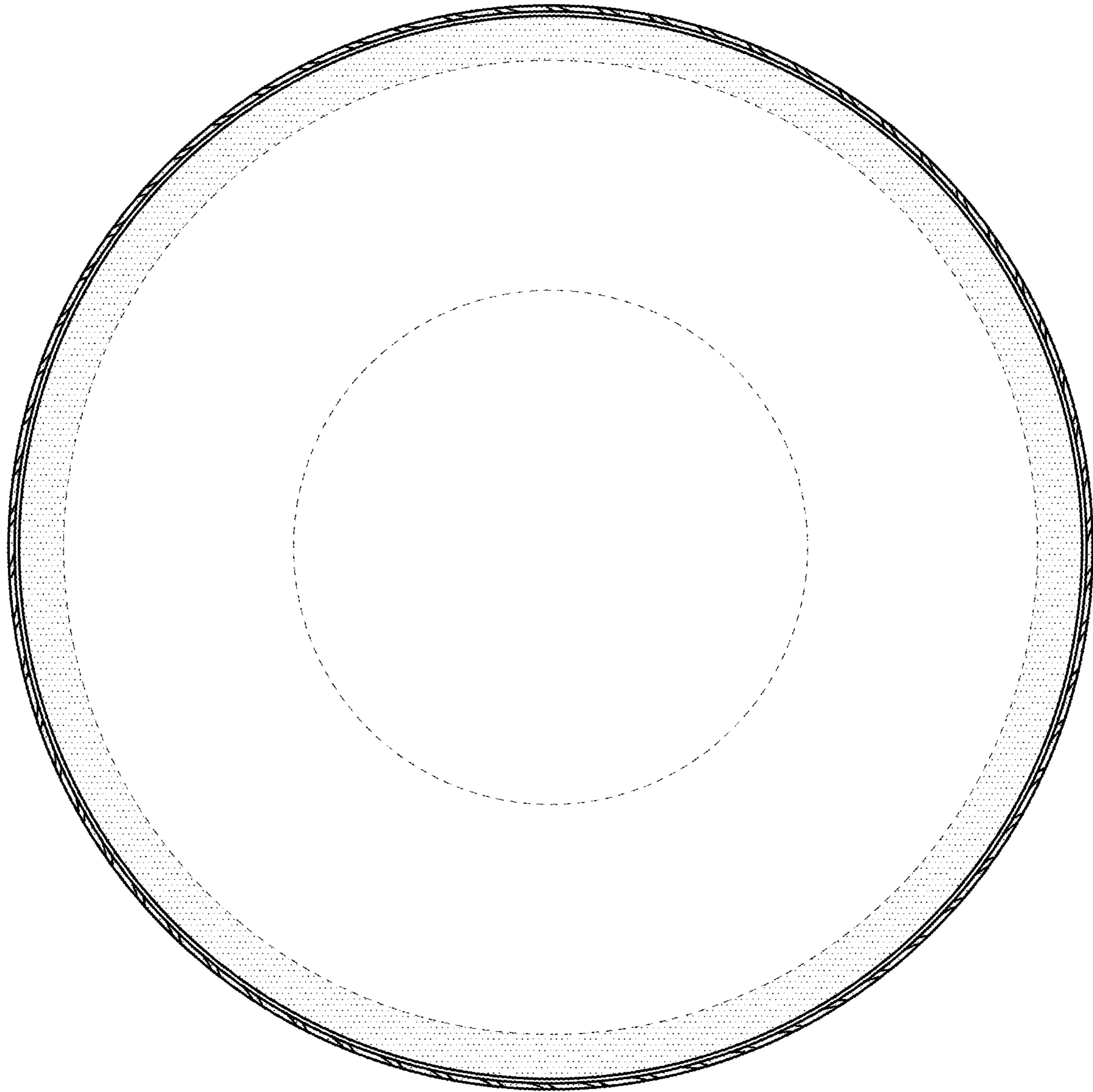

FIG.4

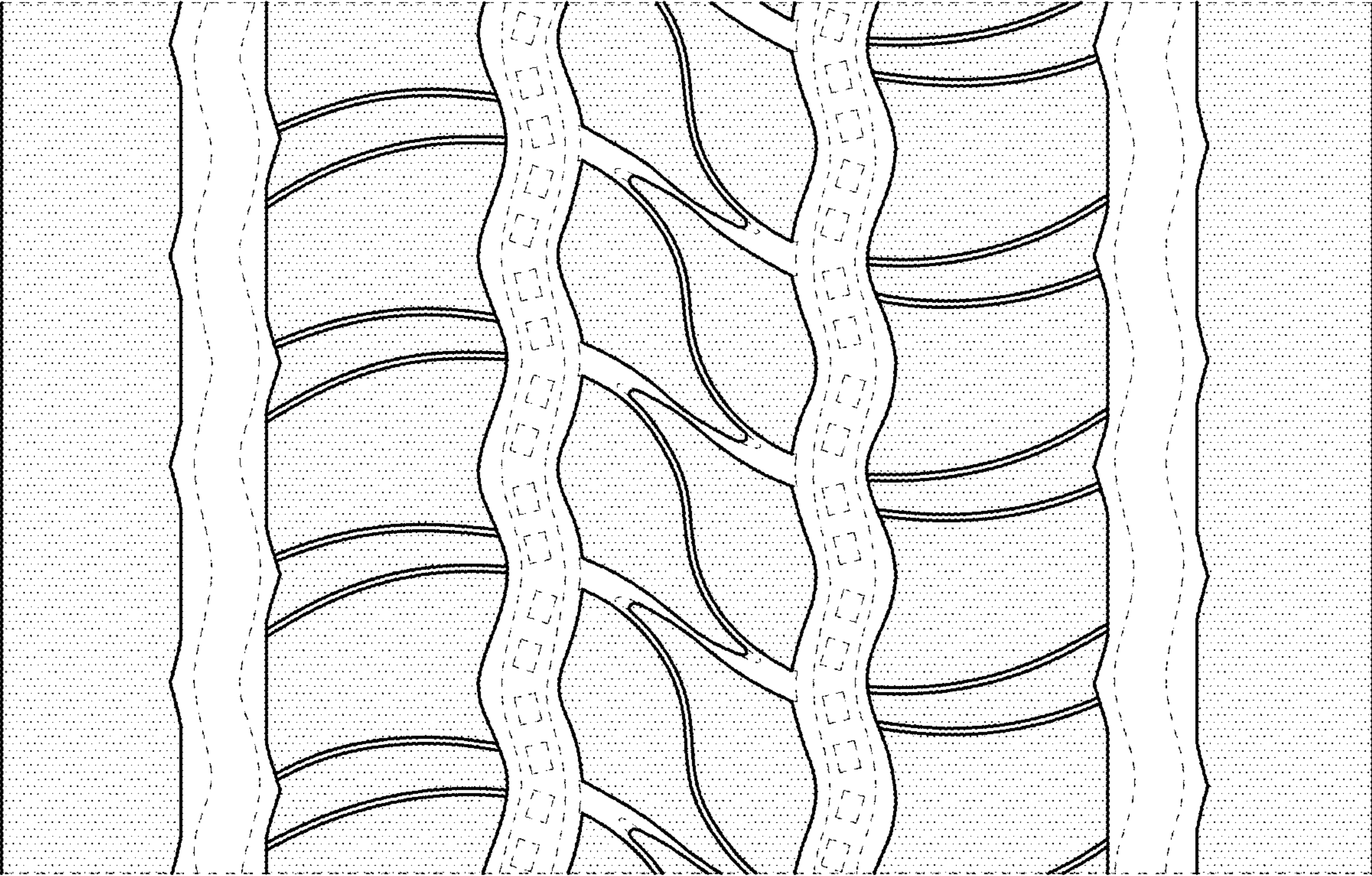

FIG.5