



US00D981270S

(12) **United States Design Patent**  
**Wen**

(10) **Patent No.:** **US D981,270 S**  
(45) **Date of Patent:** **\*\* Mar. 21, 2023**

- (54) **GLASS PLANT PROPAGATION STATION**
- (71) Applicant: **Changsha Hong'er E-Commerce Co., Ltd.**, Hunan (CN)
- (72) Inventor: **Jie Wen**, Hunan (CN)
- (73) Assignee: **Changsha Hong'er E-Commerce Co., Ltd.**, Changsha (CN)
- (\*) Notice: Patent file contains an affidavit/declaration under 37 CFR 1.130(b).
- (\*\*) Term: **15 Years**
- (21) Appl. No.: **29/815,958**
- (22) Filed: **Nov. 17, 2021**
- (51) **LOC (14) Cl.** ..... **11-02**
- (52) **U.S. Cl.**  
USPC ..... **D11/147**
- (58) **Field of Classification Search**  
USPC ..... D11/143, 144, 147, 148, 152, 153, 155;  
D24/224  
CPC ..... A47G 7/041; A01G 9/028  
See application file for complete search history.

- D359,644 S 6/1995 O'Briant
- D560,817 S \* 1/2008 Qian ..... D24/229
- 8,215,480 B2 \* 7/2012 Qian ..... B01L 9/06  
211/85.13
- D792,230 S \* 7/2017 Santos ..... D9/544
- D870,592 S 12/2019 Addison
- D930,185 S \* 9/2021 Winter ..... D24/224

**OTHER PUBLICATIONS**

Amazon website, Waytoeast Plant Propagation Stations, Earliest review date on Amazon May 2, 2021, [site visited Sep. 22, 2022], Available on the Internet URL [www.amazon.com/Waytoeast-Propagation-Stations-Terrarium-Hydroponics/dp/B08V4SKVQT](http://www.amazon.com/Waytoeast-Propagation-Stations-Terrarium-Hydroponics/dp/B08V4SKVQT) (Year: 2021).\*

Plantasia, Plant Propagation Station, Earliest review date Sep. 28, 2021, [site visited Sep. 22, 2022], Available on the Internet URL [www.plantasiathemarket.com/products/plant-propagation-station-1](http://www.plantasiathemarket.com/products/plant-propagation-station-1) (Year: 2021).\*

\* cited by examiner

*Primary Examiner* — S. Bryan Reinholdt, Jr.

(57) **CLAIM**

The ornamental design for a glass plant propagation station, as shown and described.

**DESCRIPTION**

FIG. 1 is a perspective view of a glass plant propagation station showing my new design;  
 FIG. 2 is a front view thereof;  
 FIG. 3 is a back view thereof;  
 FIG. 4 is a left side view thereof;  
 FIG. 5 is a right side view thereof;  
 FIG. 6 is a top plan view thereof; and,  
 FIG. 7 is a bottom plan view thereof.  
 The broken lines in FIG. 6 depict portions of the glass plant propagation station that form no part of the claimed design.

**1 Claim, 7 Drawing Sheets**

(56) **References Cited**

**U.S. PATENT DOCUMENTS**

- 2,902,170 A \* 9/1959 Miller ..... B01L 9/06  
211/72
- D235,399 S \* 6/1975 Malnekoff ..... D6/513
- D246,516 S \* 11/1977 Wagschal ..... D11/147
- D253,095 S \* 10/1979 Beatty ..... D11/121
- D271,833 S \* 12/1983 Okada ..... D11/146
- D283,287 S \* 4/1986 Bosteels ..... D11/154
- 4,976,927 A \* 12/1990 Straus ..... B01L 3/08  
422/537
- D318,917 S \* 8/1991 Karamian ..... D24/232

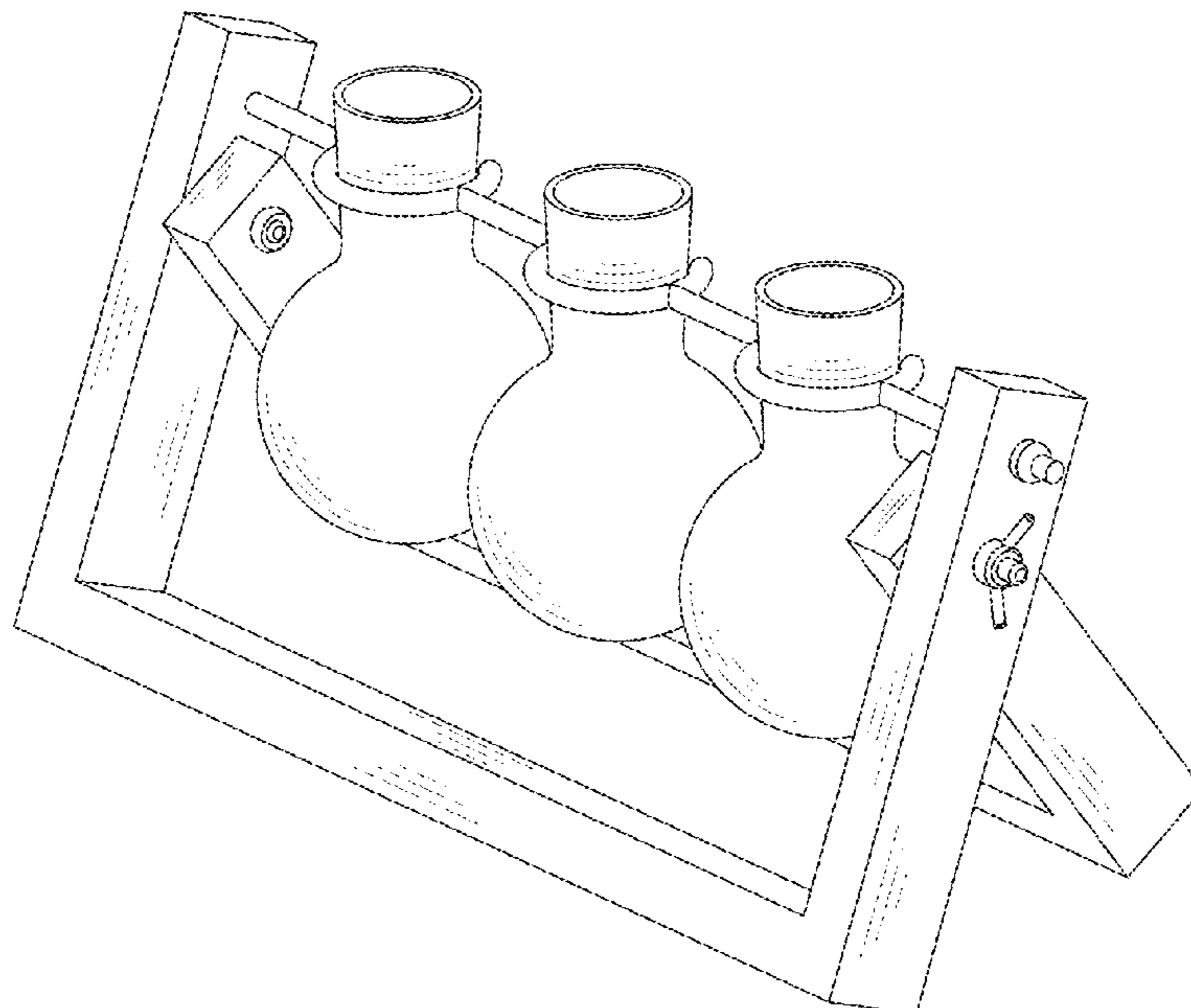

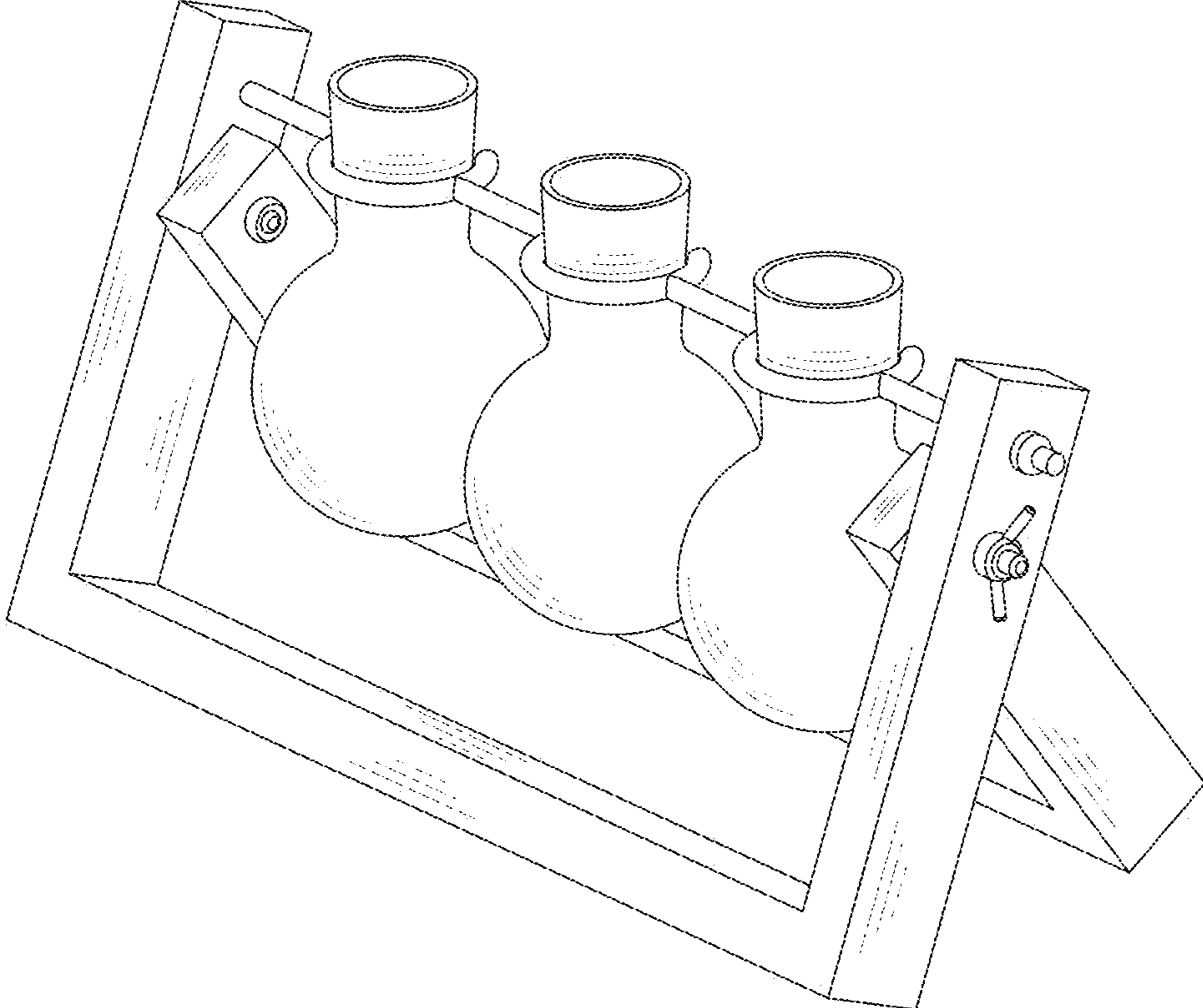

FIG. 1

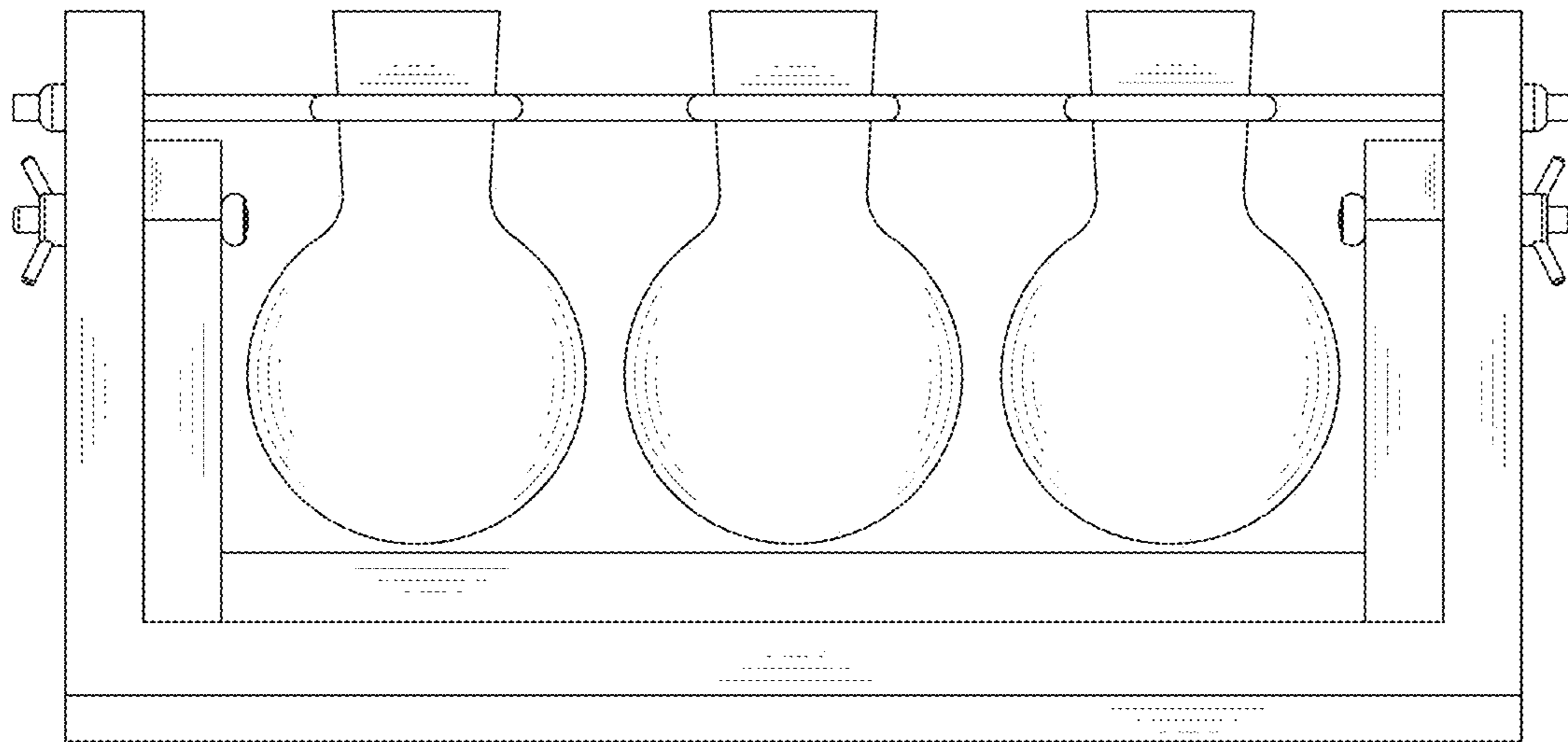

FIG. 2

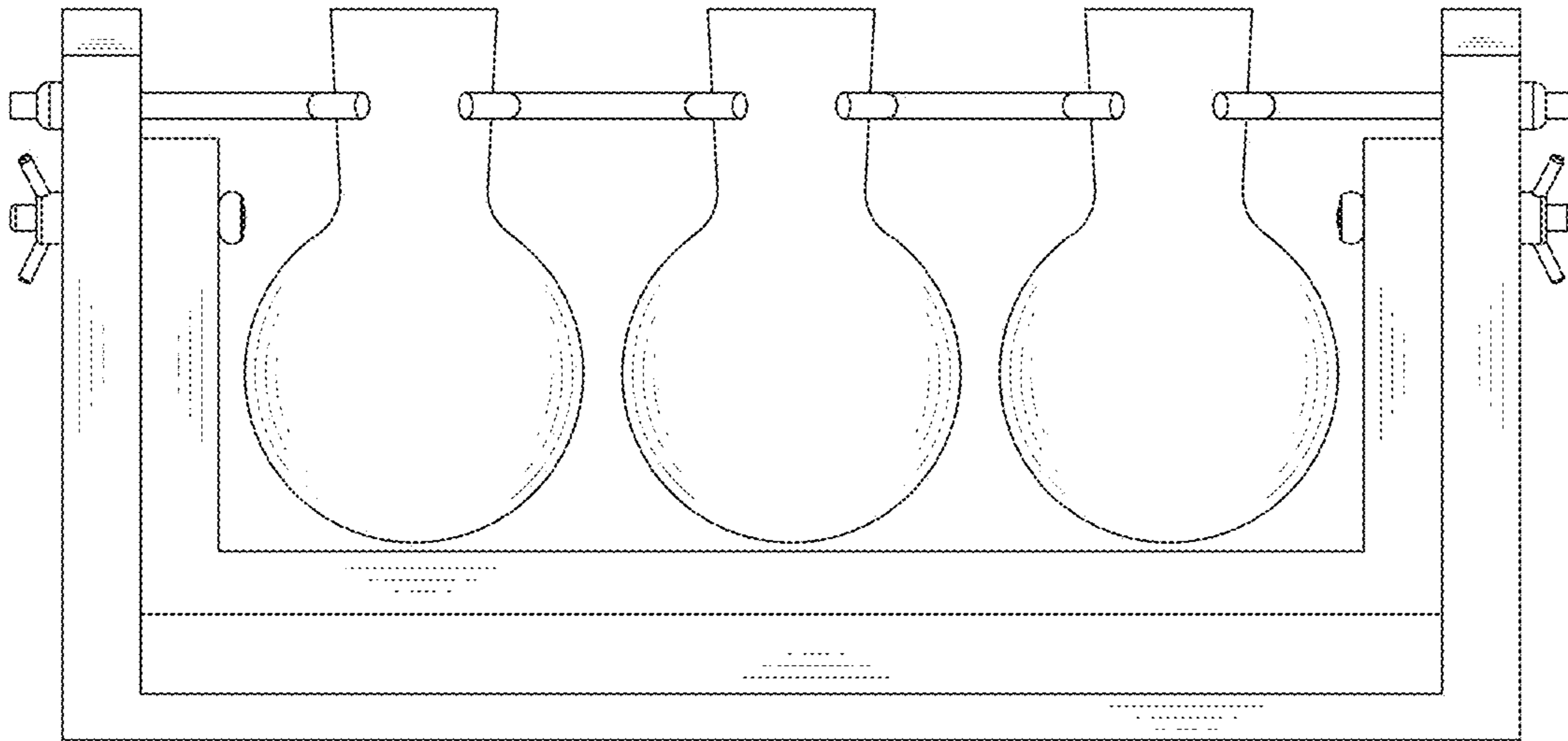

FIG. 3

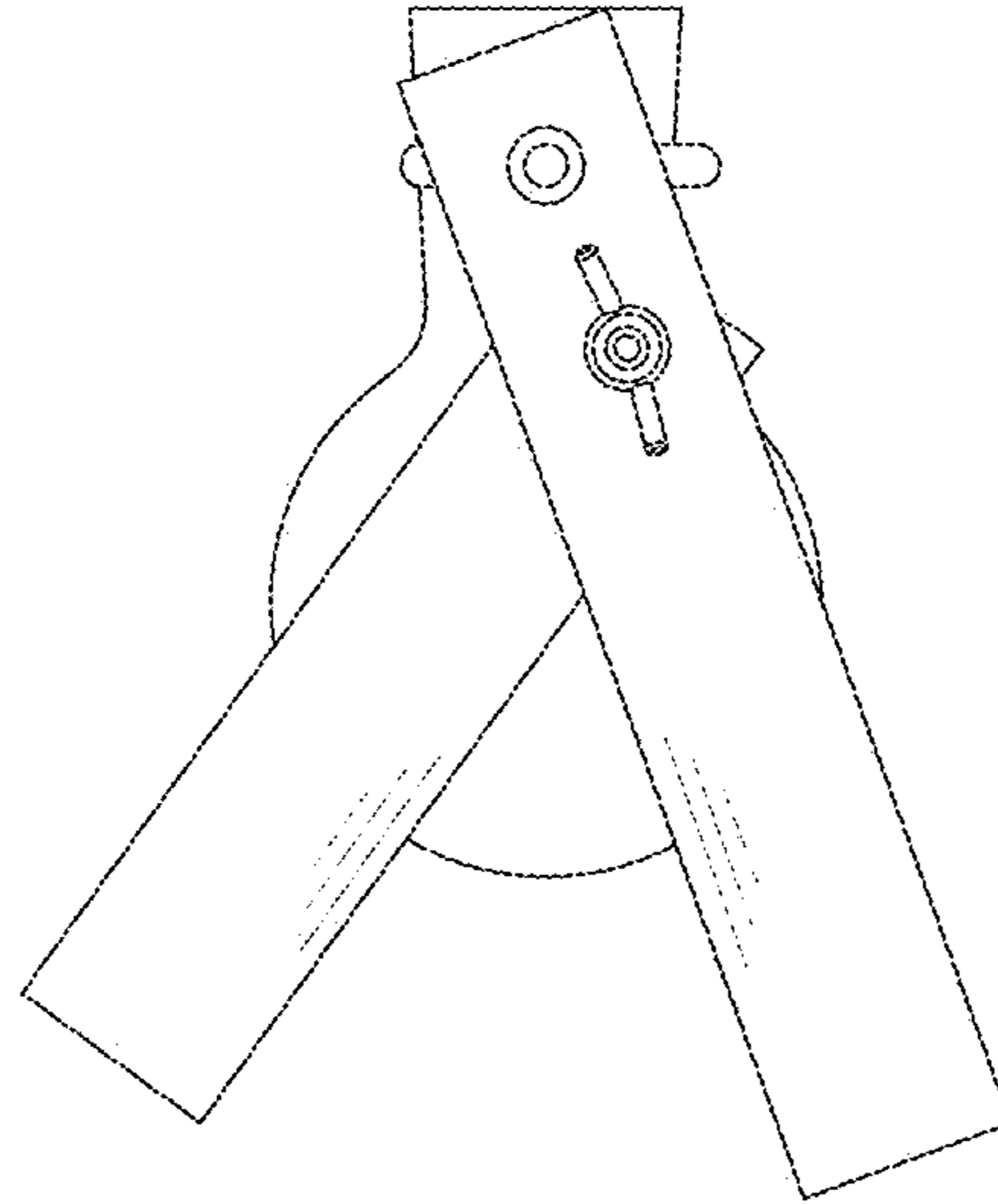

FIG. 4

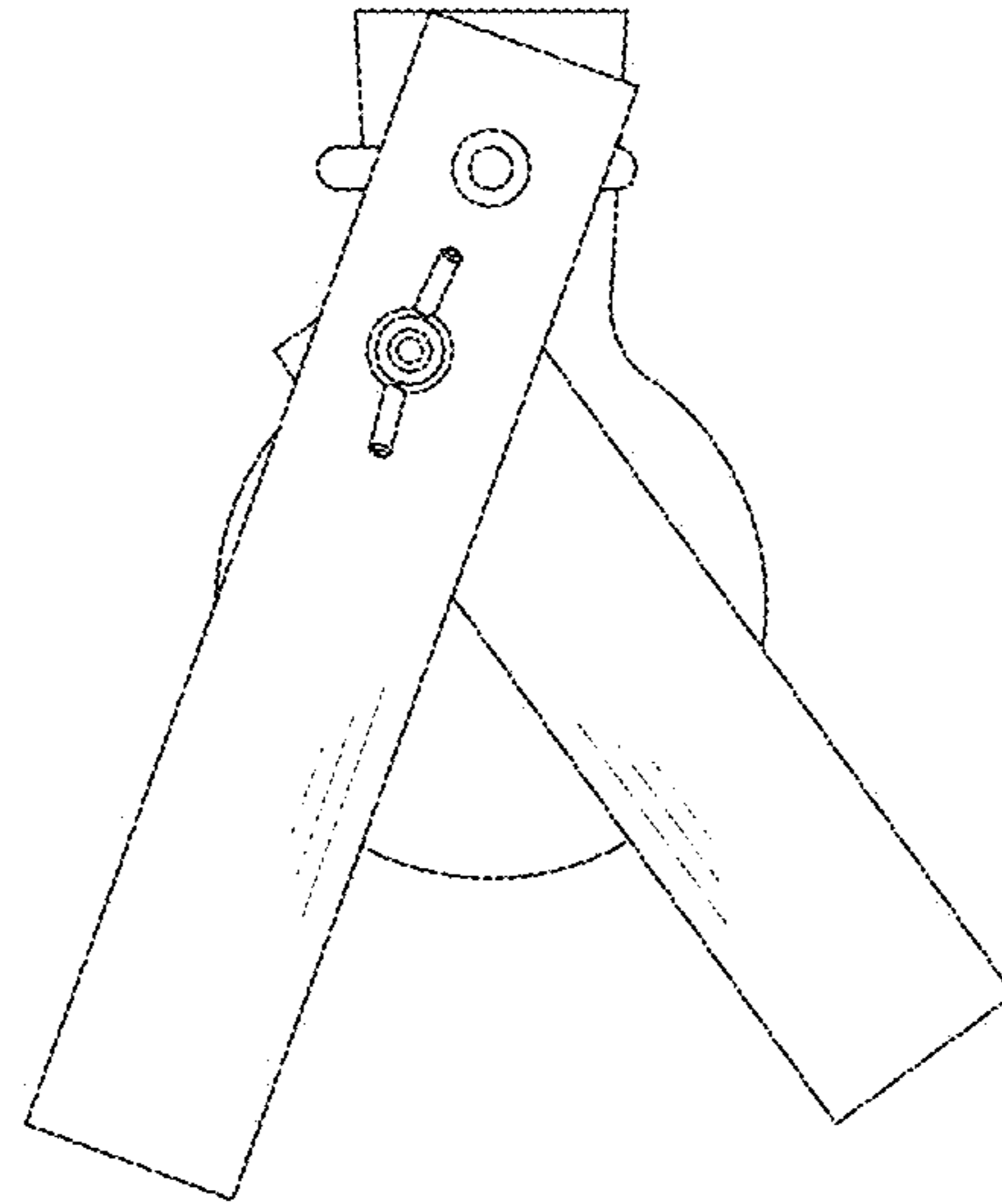

FIG. 5

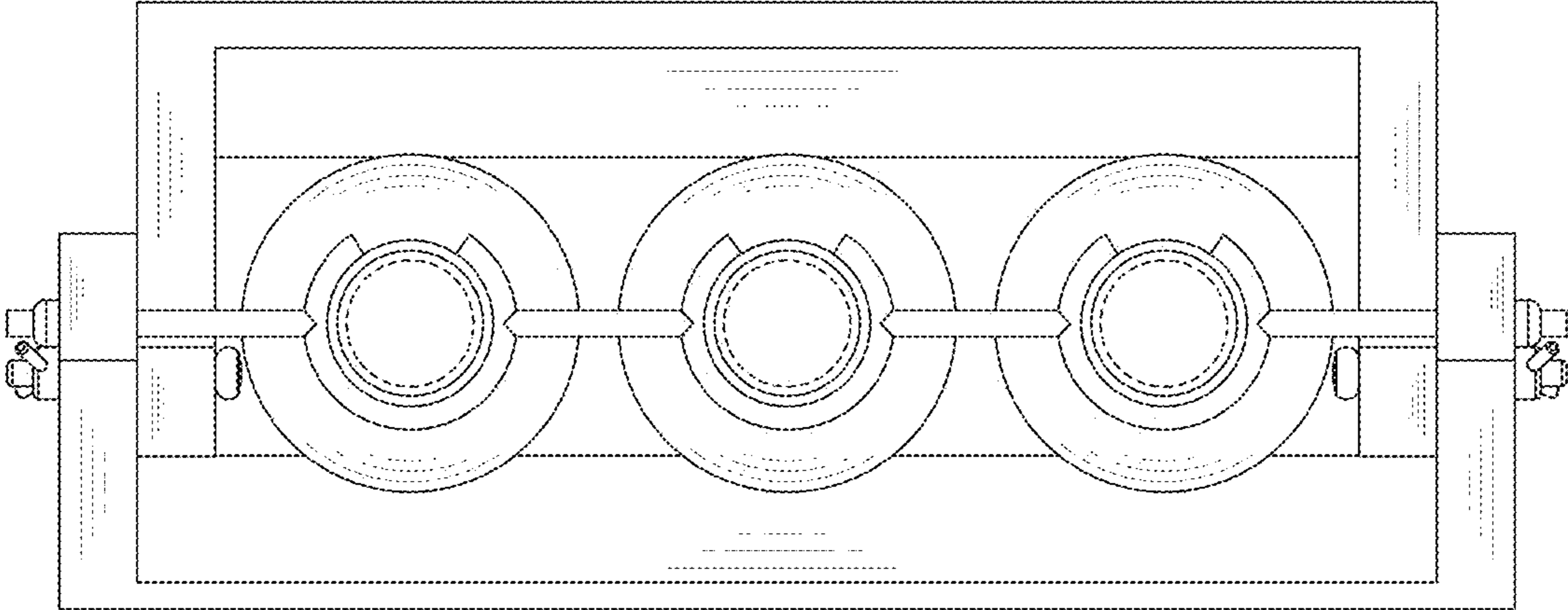

FIG. 6

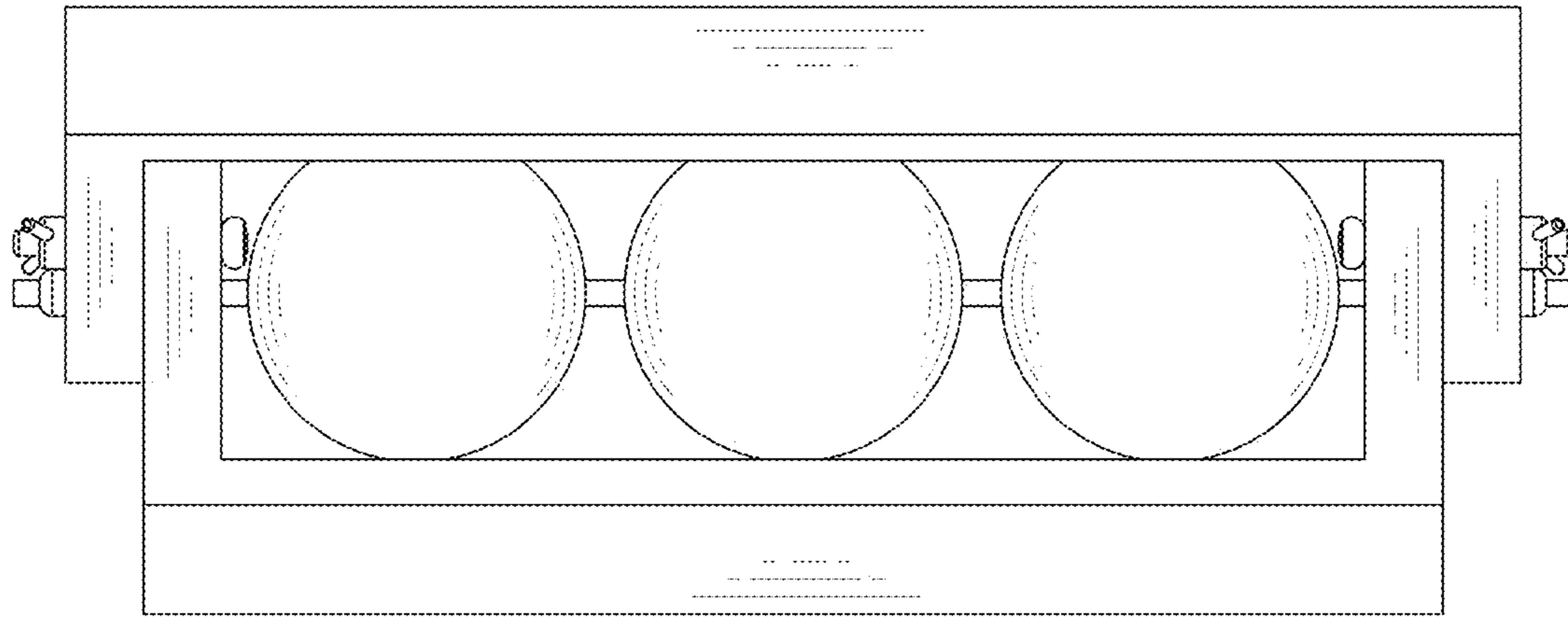

FIG. 7