



US00D981099S

(12) **United States Design Patent**
Klein

(10) **Patent No.:** **US D981,099 S**

(45) **Date of Patent:** **** Mar. 21, 2023**

- (54) **SHOE**
- (71) Applicant: **NIKE, Inc.**, Beaverton, OR (US)
- (72) Inventor: **Ross Klein**, Portland, OR (US)
- (73) Assignee: **NIKE, Inc.**, Beaverton, OR (US)

- D809,277 S * 2/2018 Wright D2/972
- D853,690 S * 7/2019 Taylor D2/908
- D858,946 S * 9/2019 Eugene D2/896
- D870,441 S * 12/2019 Wilkinson D2/969
- D904,737 S * 12/2020 Wang D2/943
- D908,341 S * 1/2021 Seamarks D2/973
- D949,547 S * 4/2022 Page D2/978
- D971,577 S * 12/2022 Popovic D2/972

(**) Term: **15 Years**

OTHER PUBLICATIONS

(21) Appl. No.: **29/765,229**

Nike, Kyrie 6, Accessed Dec. 18, 2020 from <https://www.nike.com/t/kyrie-6-team-basketball-shoe-vRtNQT/CK5869-002>; 3 pages.

(22) Filed: **Jan. 6, 2021**

* cited by examiner

(51) **LOC (14) Cl.** **02-04**

(52) **U.S. Cl.**
USPC **D2/973**

(58) **Field of Classification Search**
USPC D2/902, 907-908, 943-945, 969,
D2/972-974; D21/772; D29/121.2
CPC A43B 23/20; A43B 23/24; A43B 5/06;
A43C 13/14; A43C 7/00
See application file for complete search history.

Primary Examiner — Karen E Kearney
Assistant Examiner — Clare Ann Gannon
(74) *Attorney, Agent, or Firm* — Schwabe, Williamson & Wyatt, P.C.

(57) **CLAIM**

I claim the ornamental design for a shoe, as shown and described.

(56) **References Cited**

DESCRIPTION

U.S. PATENT DOCUMENTS

- D272,964 S * 3/1984 Muller Feigelstock D2/902
- D367,952 S * 3/1996 Shea D2/908
- D511,884 S * 11/2005 Hatfield D2/972
- D540,519 S * 4/2007 Hobson D2/969
- D553,839 S * 10/2007 Tapolcai D2/969
- D556,434 S * 12/2007 Walton D2/969
- D576,382 S * 9/2008 Hickman D2/960
- D586,098 S * 2/2009 Schoenborn D2/969
- D613,042 S * 4/2010 Andreassen D2/908
- D771,932 S * 11/2016 Little D2/978
- D789,047 S * 6/2017 Bruder D2/902
- D793,709 S * 8/2017 Rémy D2/978

FIG. 1 is a front perspective view of a shoe, showing my new design;
FIG. 2 is a rear perspective view thereof;
FIG. 3 is a left side view thereof;
FIG. 4 is a top view thereof; and,
FIG. 5 is a front view thereof.
The dot-dot-dash broken lines represent unclaimed boundaries of the claimed design. The broken lines depicting the remainder of the shoe show features that form no part of the claimed design.

1 Claim, 5 Drawing Sheets

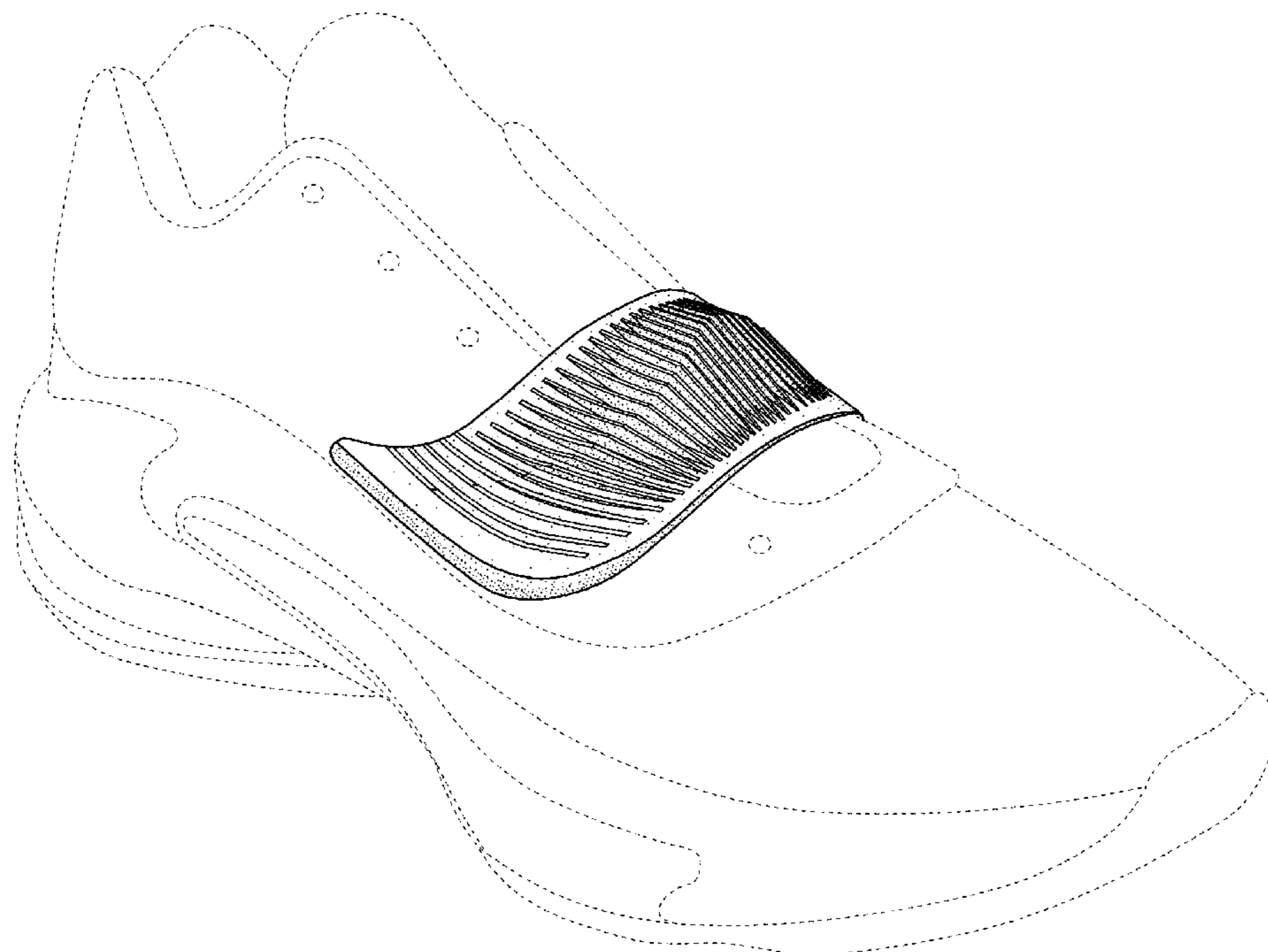

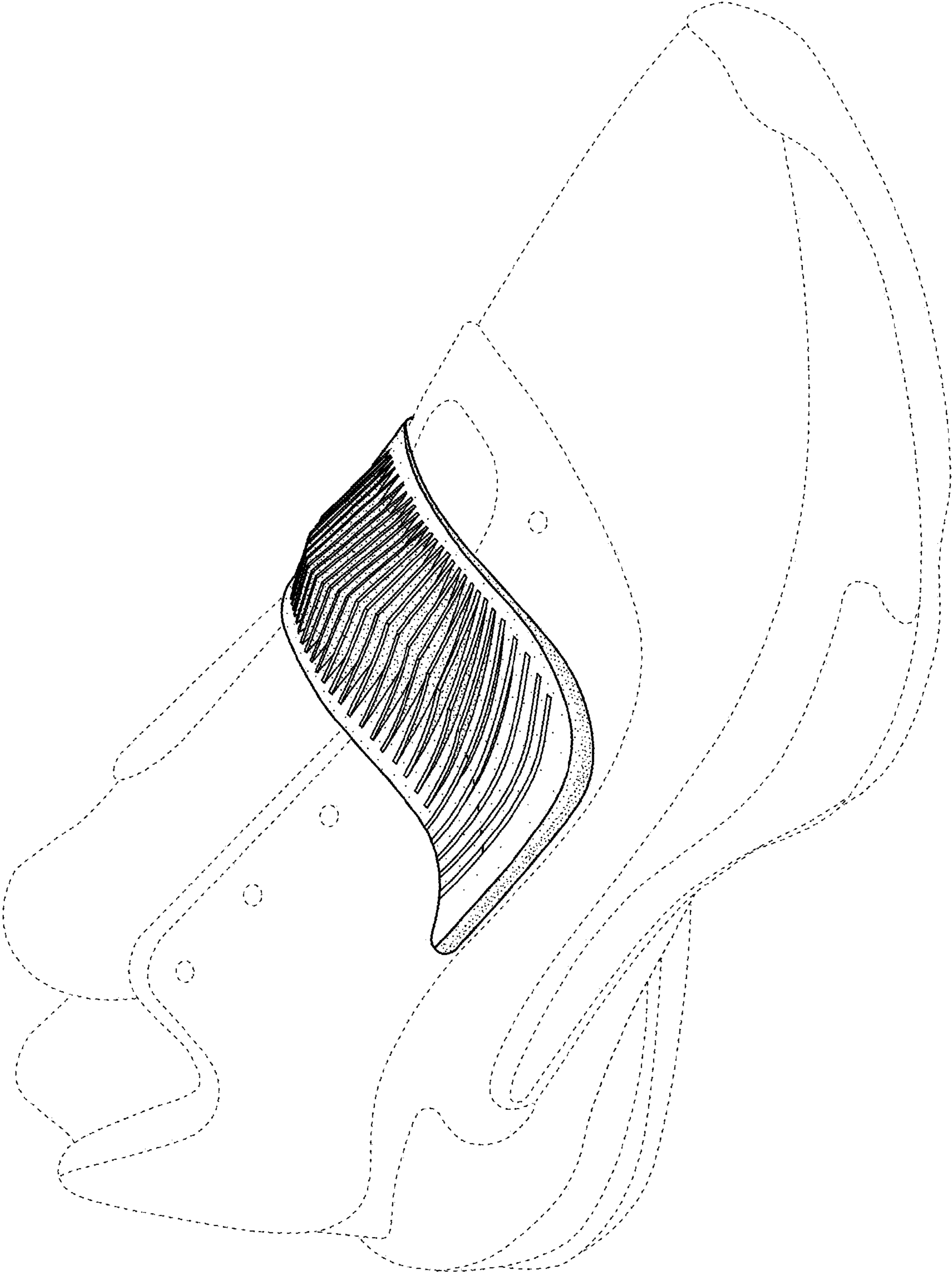

FIG. 1

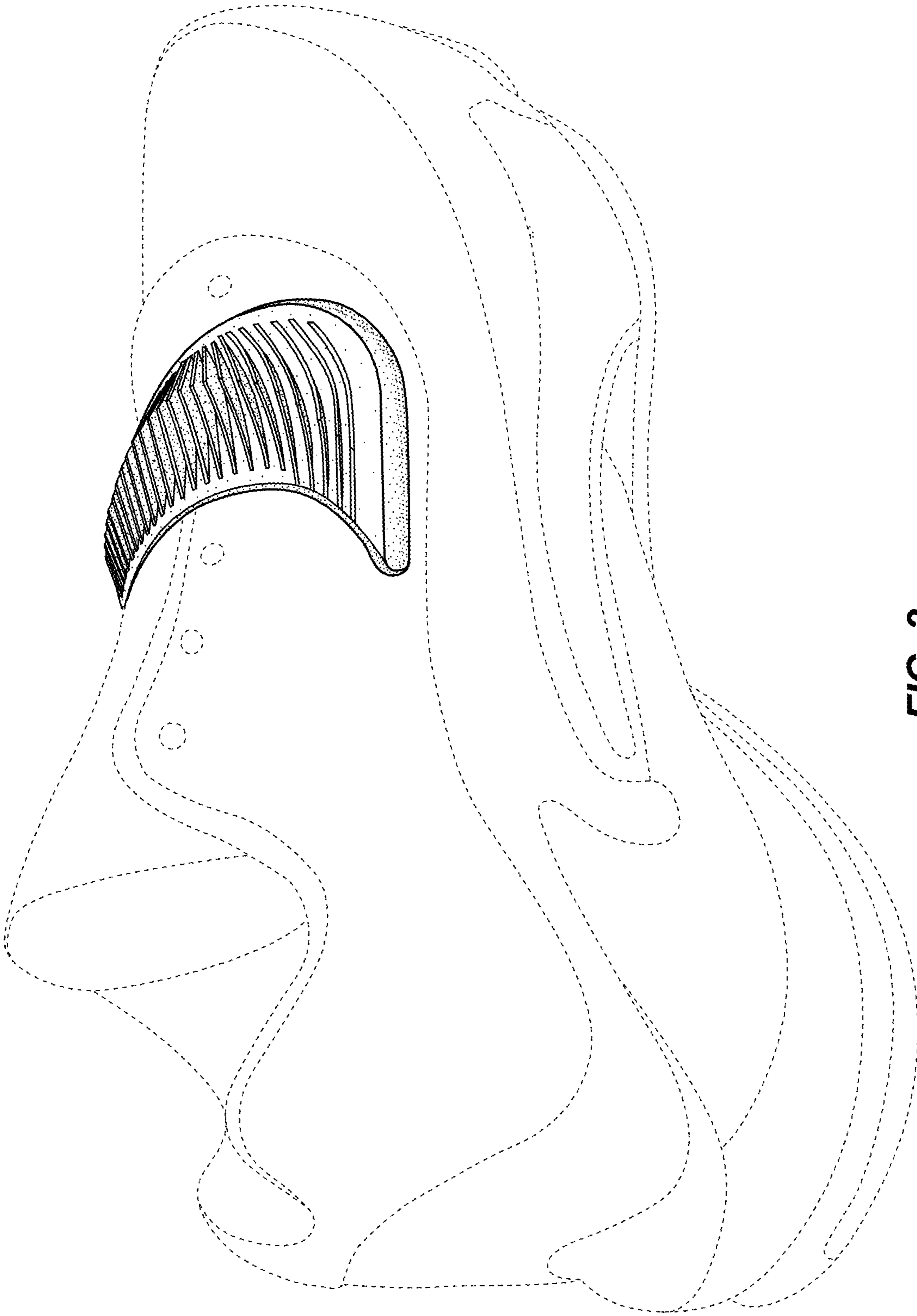

FIG. 2

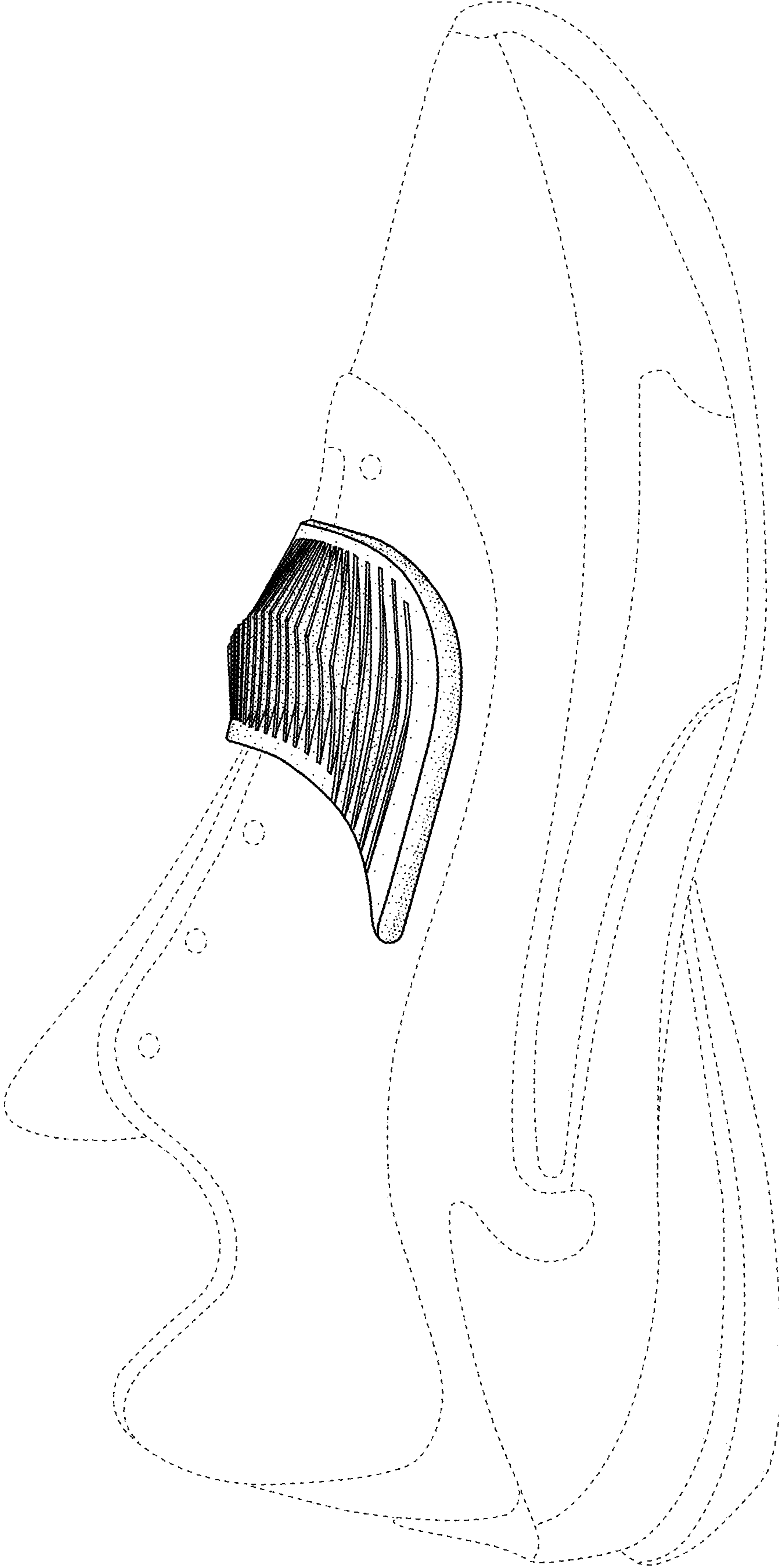

FIG. 3

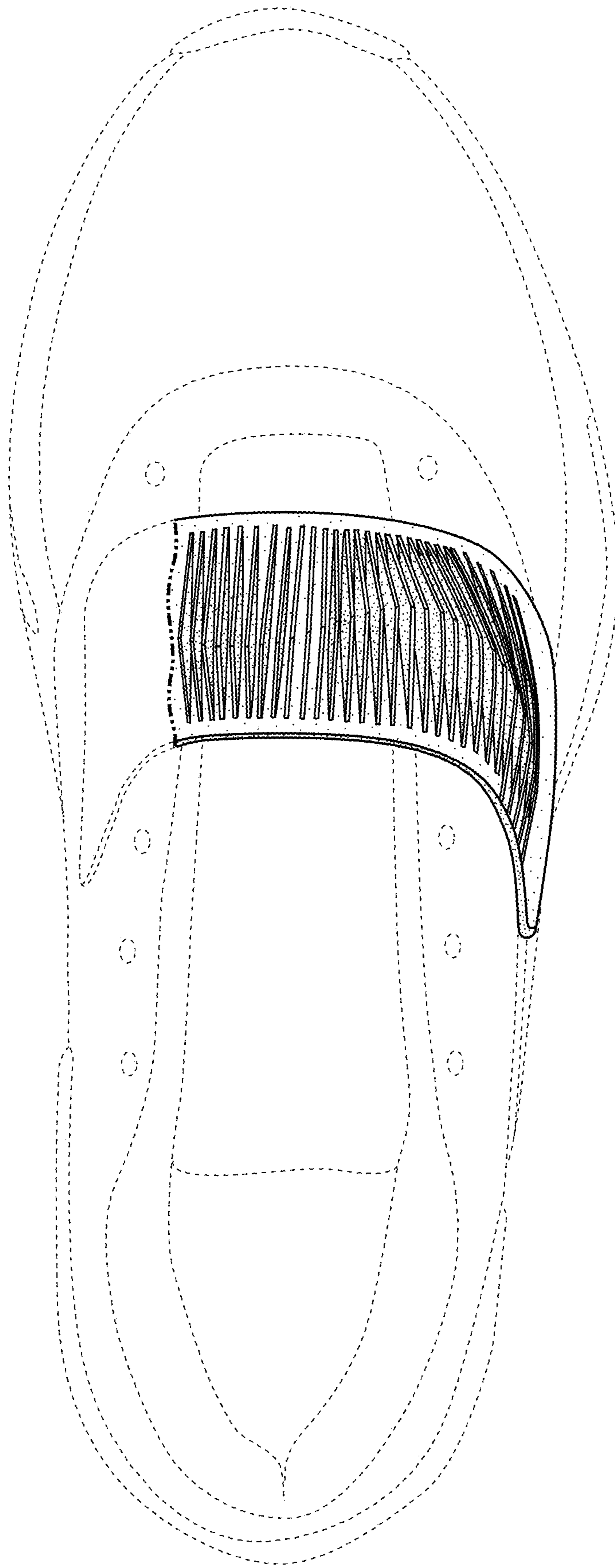

FIG. 4

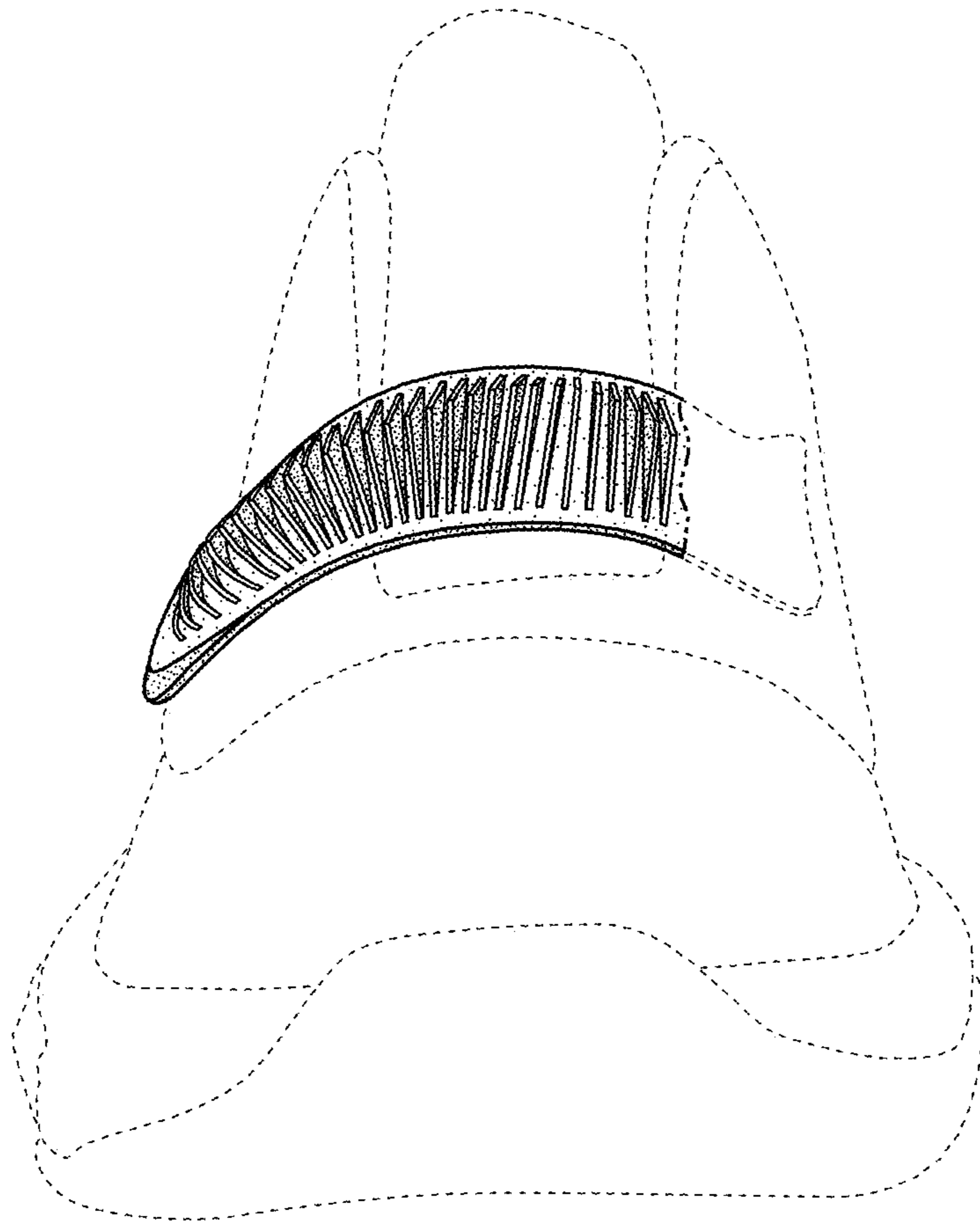

FIG. 5