



US00D980791S

(12) **United States Design Patent** (10) **Patent No.:** **US D980,791 S**  
**Sano** (45) **Date of Patent:** **\*\* Mar. 14, 2023**

(54) **TIRE**  
(71) Applicant: **Toyo Tire Corporation**, Itami (JP)  
(72) Inventor: **Shingo Sano**, Itami (JP)  
(73) Assignee: **Toyo Tire Corporation**, Itami (JP)  
(\*\*) Term: **15 Years**  
(21) Appl. No.: **29/738,616**  
(22) Filed: **Jun. 18, 2020**  
(30) **Foreign Application Priority Data**  
Dec. 26, 2019 (JP) ..... 2019-028953  
Mar. 9, 2020 (JP) ..... 2020-004678  
(51) **LOC (14) Cl.** ..... **12-15**  
(52) **U.S. Cl.**  
USPC ..... **D12/545; D12/564**  
(58) **Field of Classification Search**  
None  
See application file for complete search history.

(56) **References Cited**  
**U.S. PATENT DOCUMENTS**  
D791,066 S \* 7/2017 Youn ..... D12/545  
D824,839 S \* 8/2018 Schuessler ..... D12/564  
D825,444 S \* 8/2018 Hiser ..... D12/564  
D830,287 S \* 10/2018 Proietti ..... D12/564  
D845,882 S \* 4/2019 Robbins ..... D12/564  
D852,122 S \* 6/2019 Hiser ..... D12/545  
D856,905 S \* 8/2019 Yasunaga ..... D12/545  
D864,843 S \* 10/2019 Takahashi ..... D12/545  
D932,988 S \* 10/2021 Kossi ..... D12/565

**FOREIGN PATENT DOCUMENTS**  
JP 1204825 S 5/2004  
JP 1426092 S 10/2014

\* cited by examiner

*Primary Examiner* — George D. Kirschbaum  
(74) *Attorney, Agent, or Firm* — Sterne, Kessler, Goldstein & Fox P.L.L.C.

(57) **CLAIM**  
The ornamental design for a tire, as shown and described.

**DESCRIPTION**  
FIG. 1 is a front perspective view of a tire showing the claimed design;  
FIG. 2 is a front view thereof;  
FIG. 3 is a rear view thereof;  
FIG. 4 is a top plan view thereof;  
FIG. 5 is a bottom plan view thereof;  
FIG. 6 is a right side view thereof;  
FIG. 7 is a left side view thereof;  
FIG. 8 is an enlarged view taken along line 8-8 in FIG. 1;  
FIG. 9 is an enlarged view of the portion 9-9 in FIG. 2;  
FIG. 10 is a cross-sectional view taken along line 10-10 in FIG. 9;  
FIG. 11 is a front perspective view of another embodiment of a tire showing the claimed design;  
FIG. 12 is a front view thereof;  
FIG. 13 is a rear view thereof;  
FIG. 14 is a top plan view thereof, the bottom plan view being the same;  
FIG. 15 is a right side view thereof;  
FIG. 16 is a left side view thereof;  
FIG. 17 is an enlarged view taken along line 17-17 in FIG. 11;  
FIG. 18 is an enlarged view of the portion 18-18 in FIG. 12; and,  
FIG. 19 is a cross-sectional view taken along line 19-19 in FIG. 18.  
In the drawings, the broken lines show portions of the tire that form no part of the claimed design.

**1 Claim, 19 Drawing Sheets**

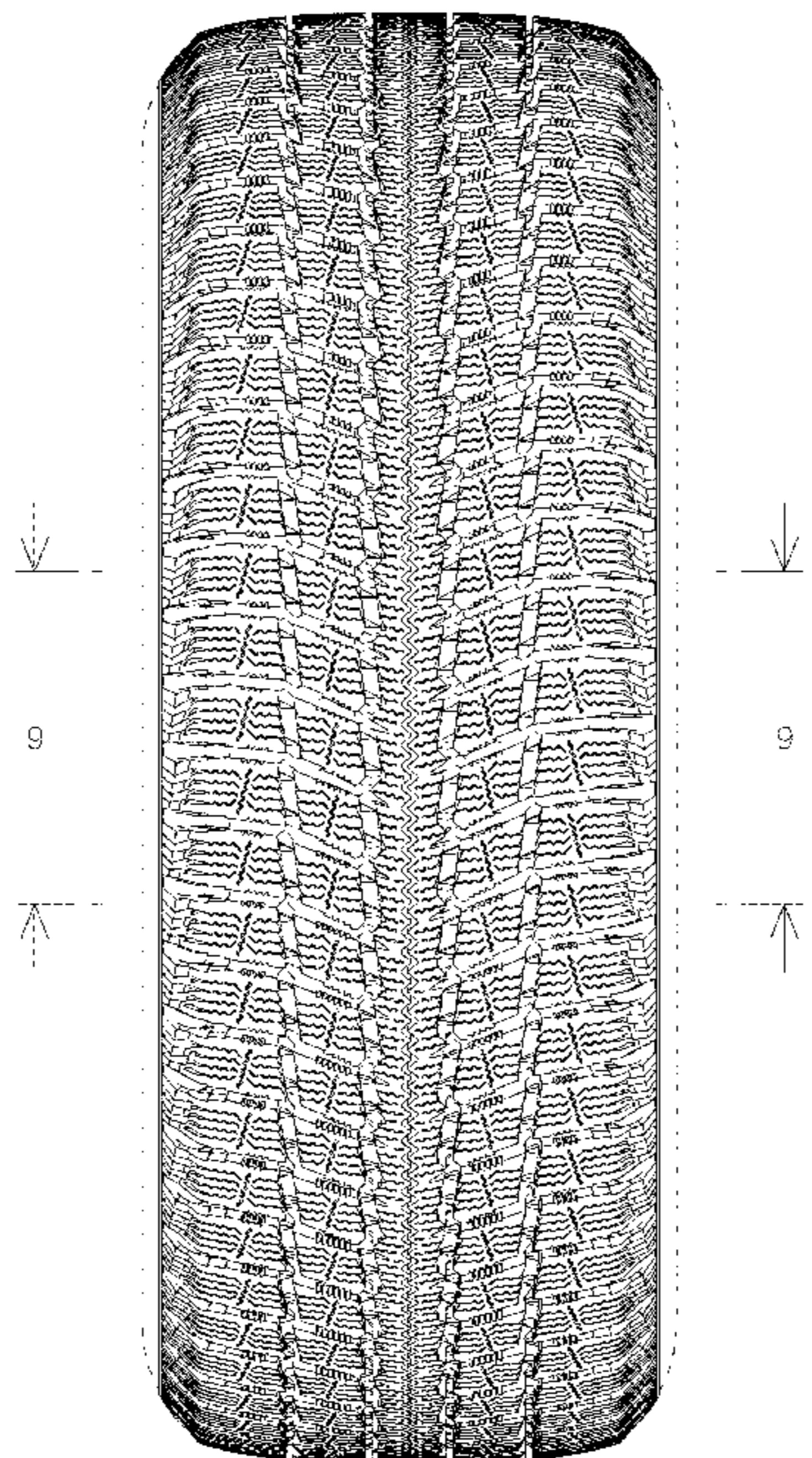

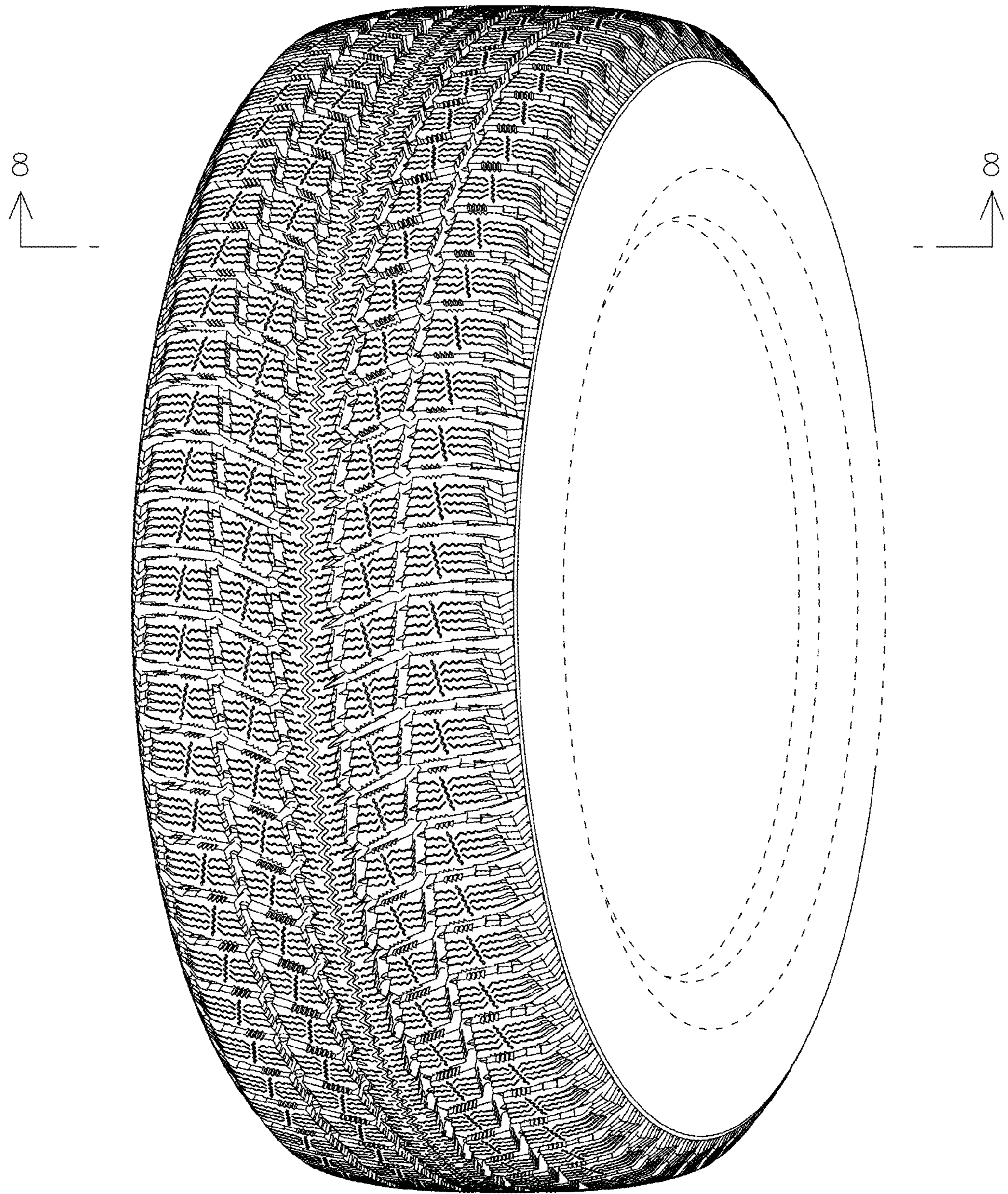

FIG. 1

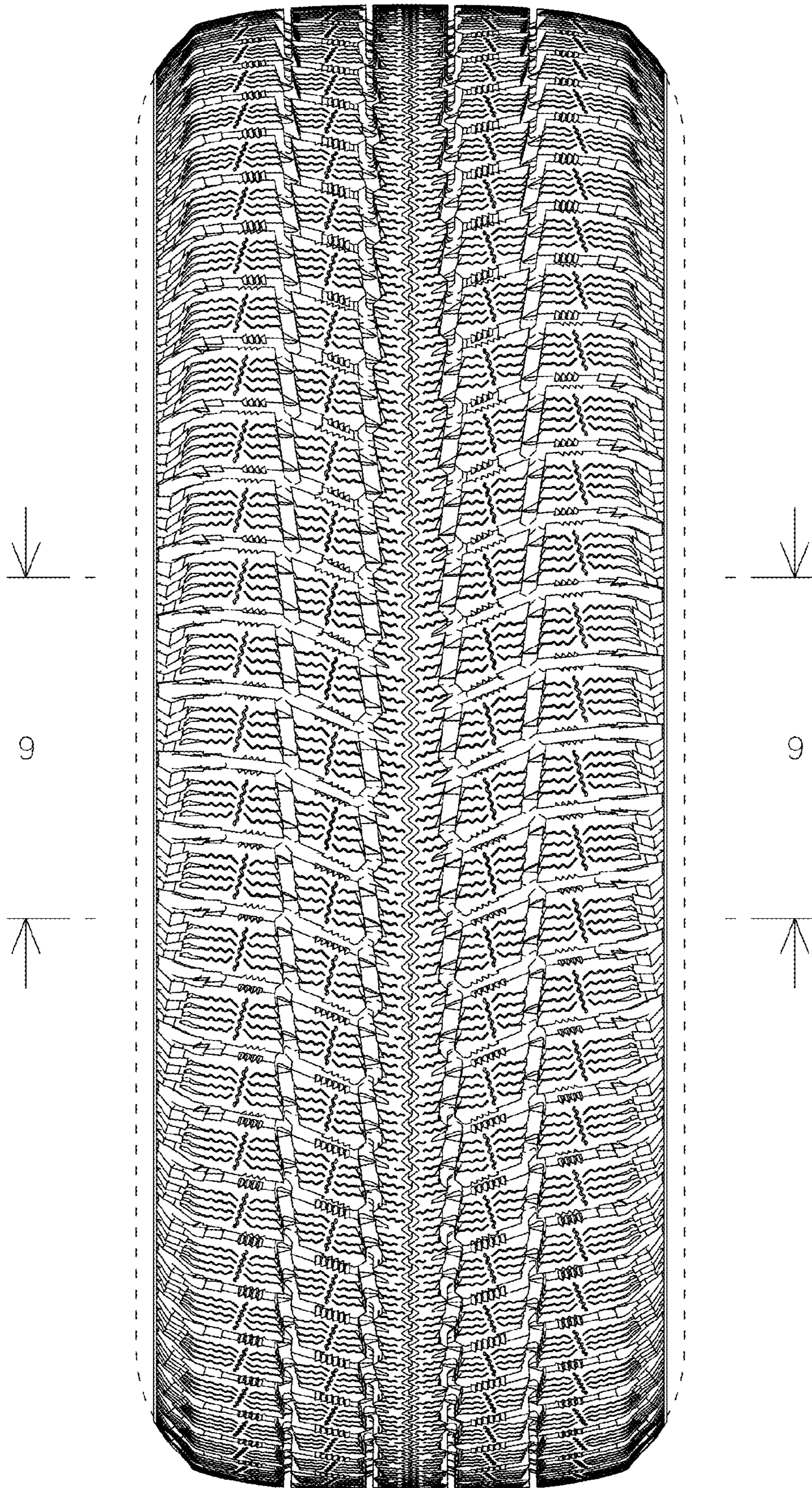

FIG. 2

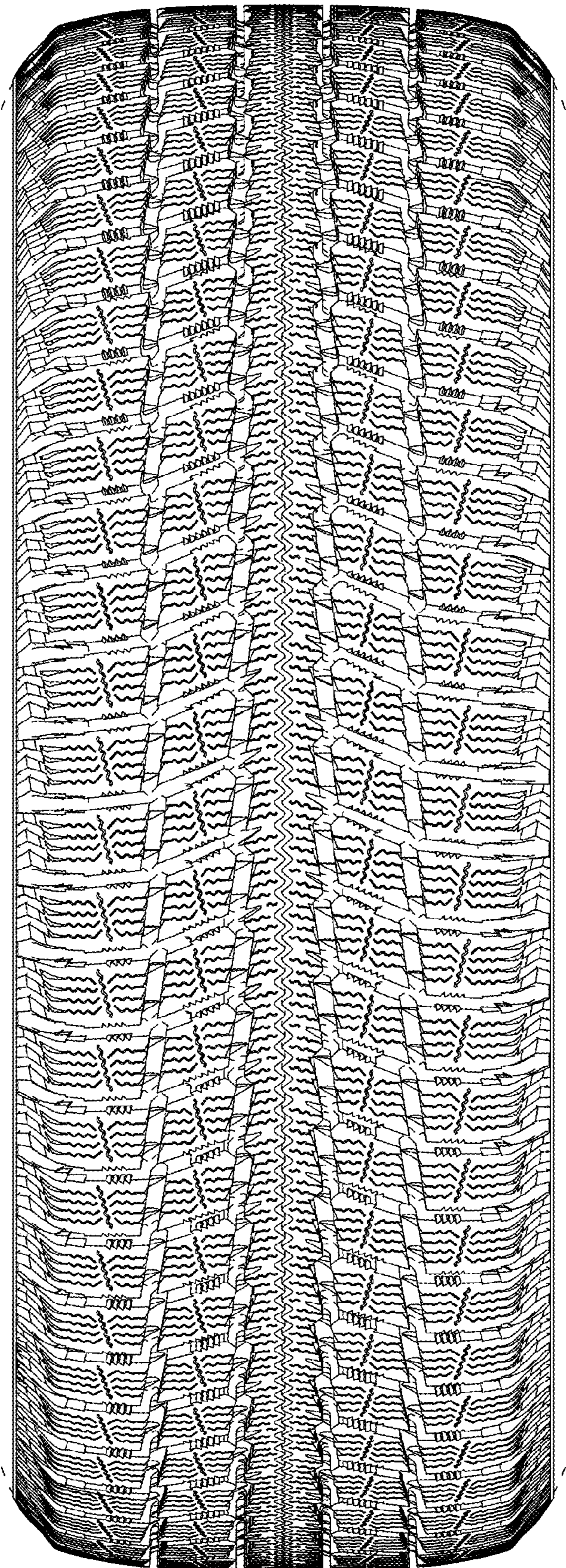

FIG. 3

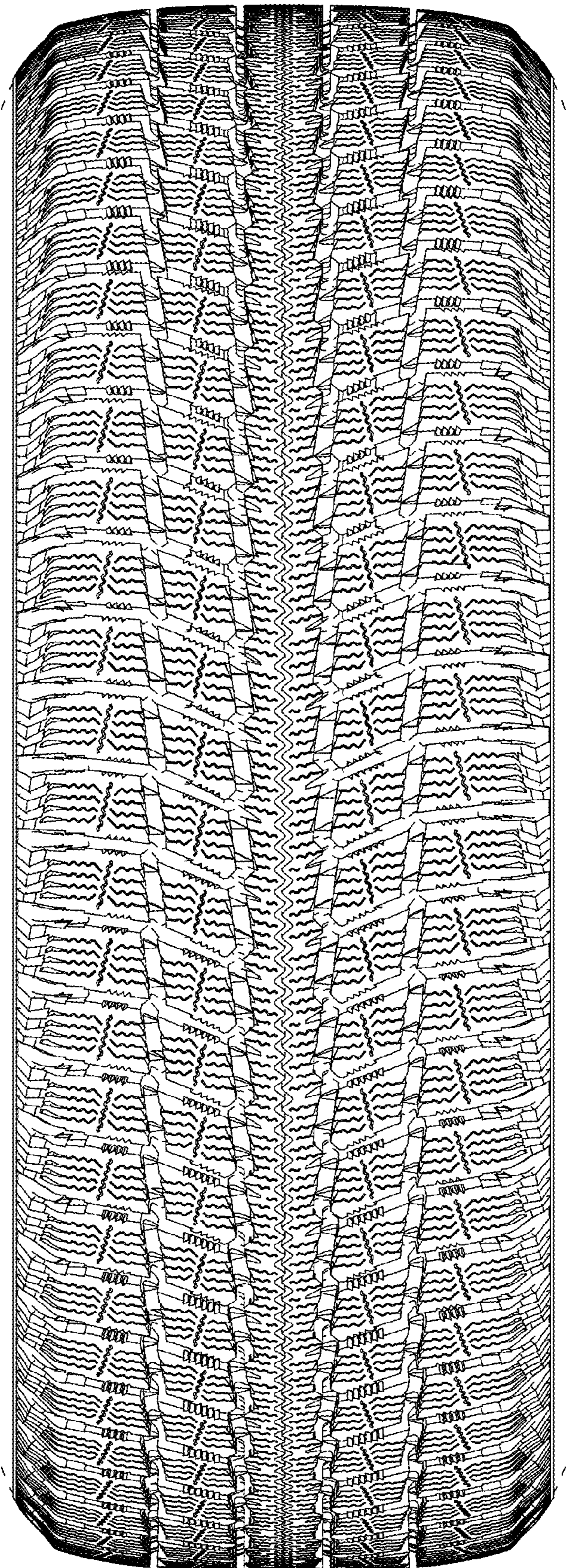

FIG. 4

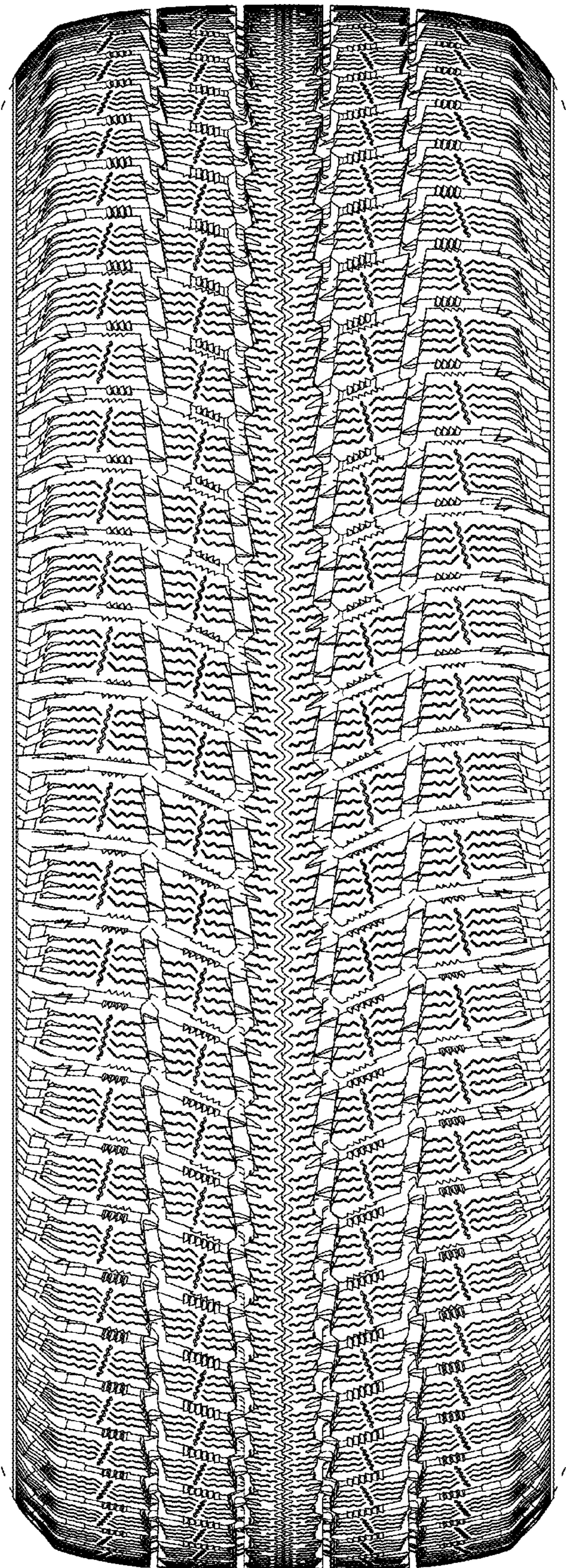

FIG. 5

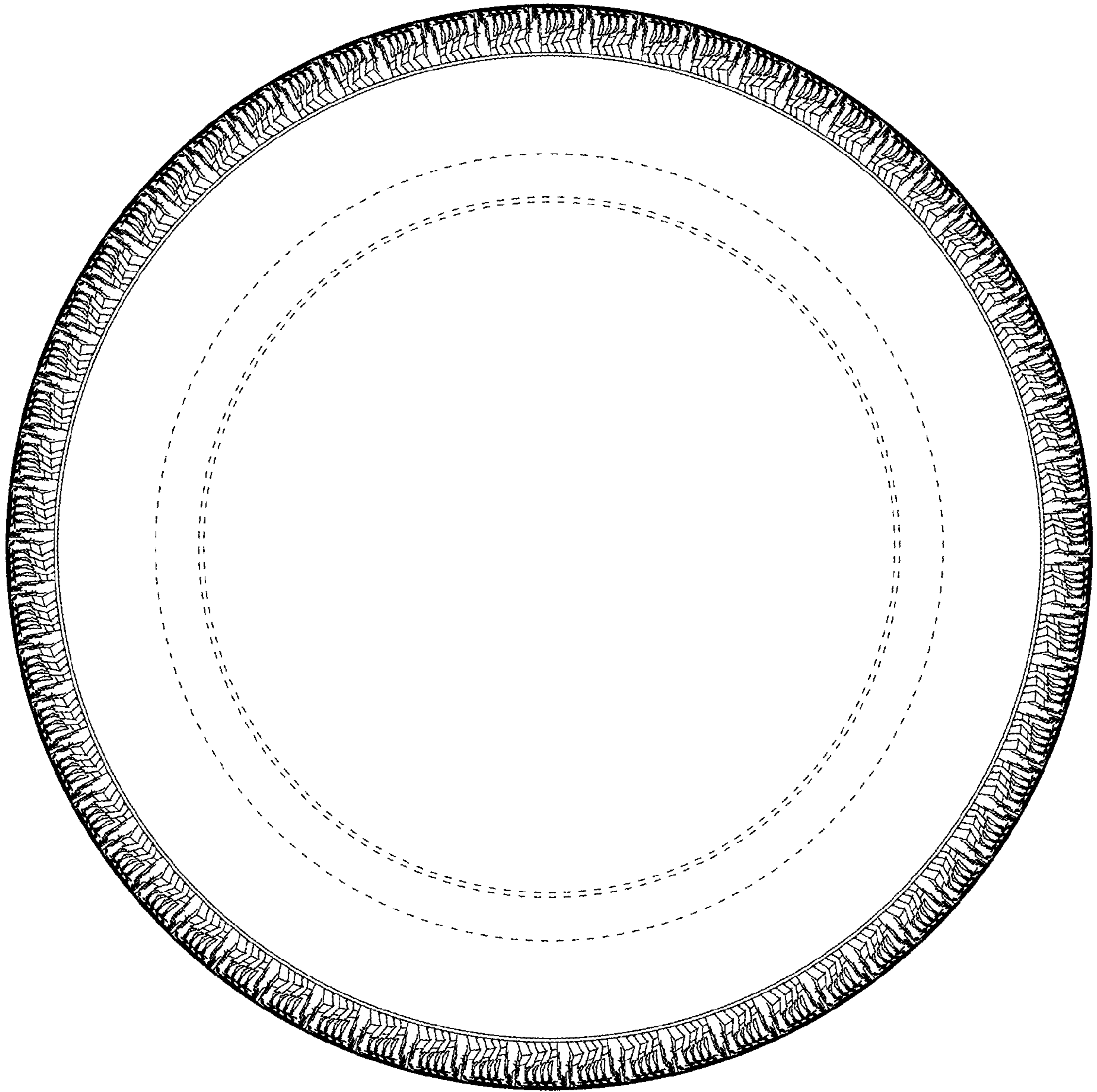

FIG. 6

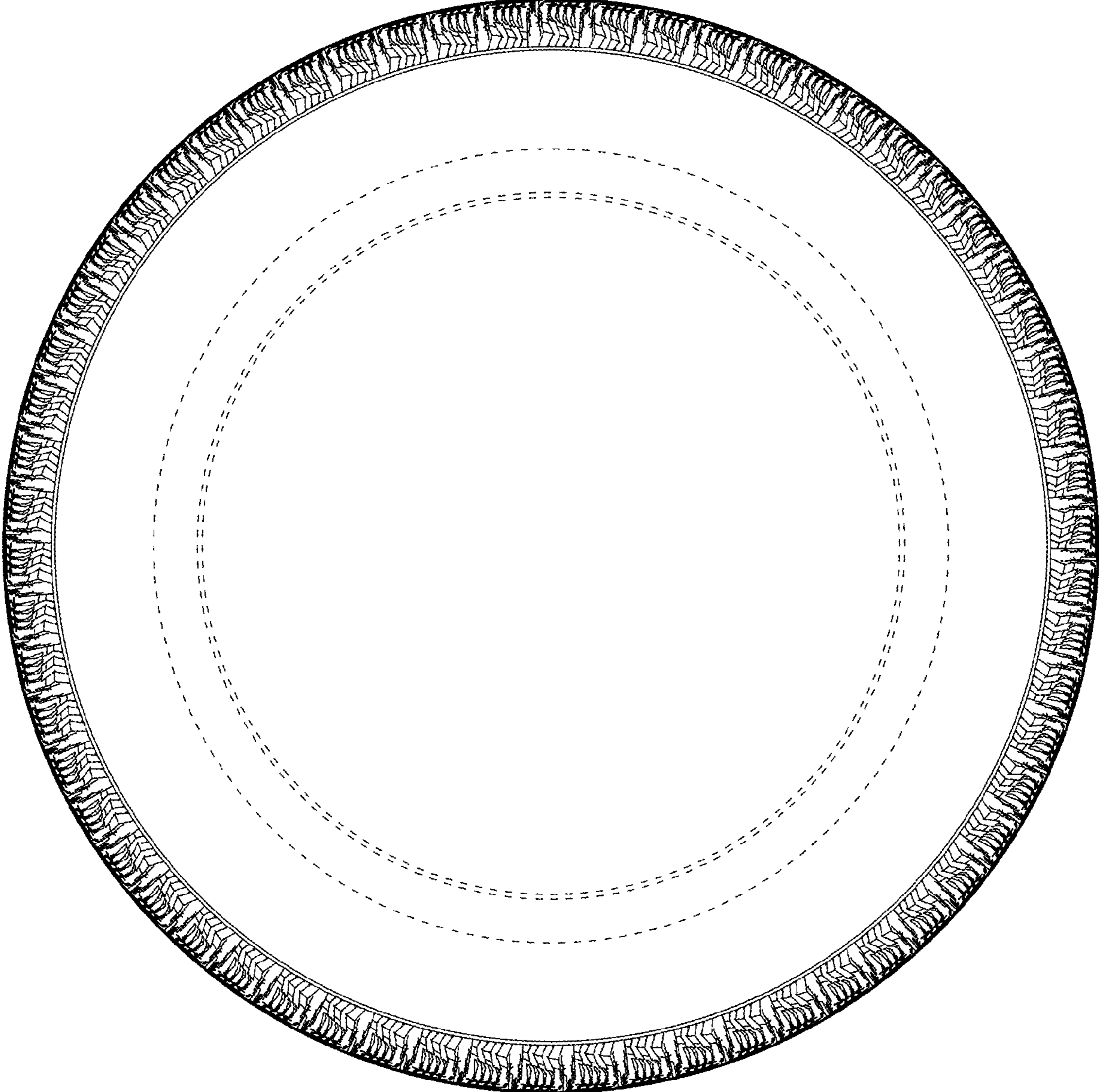

FIG. 7



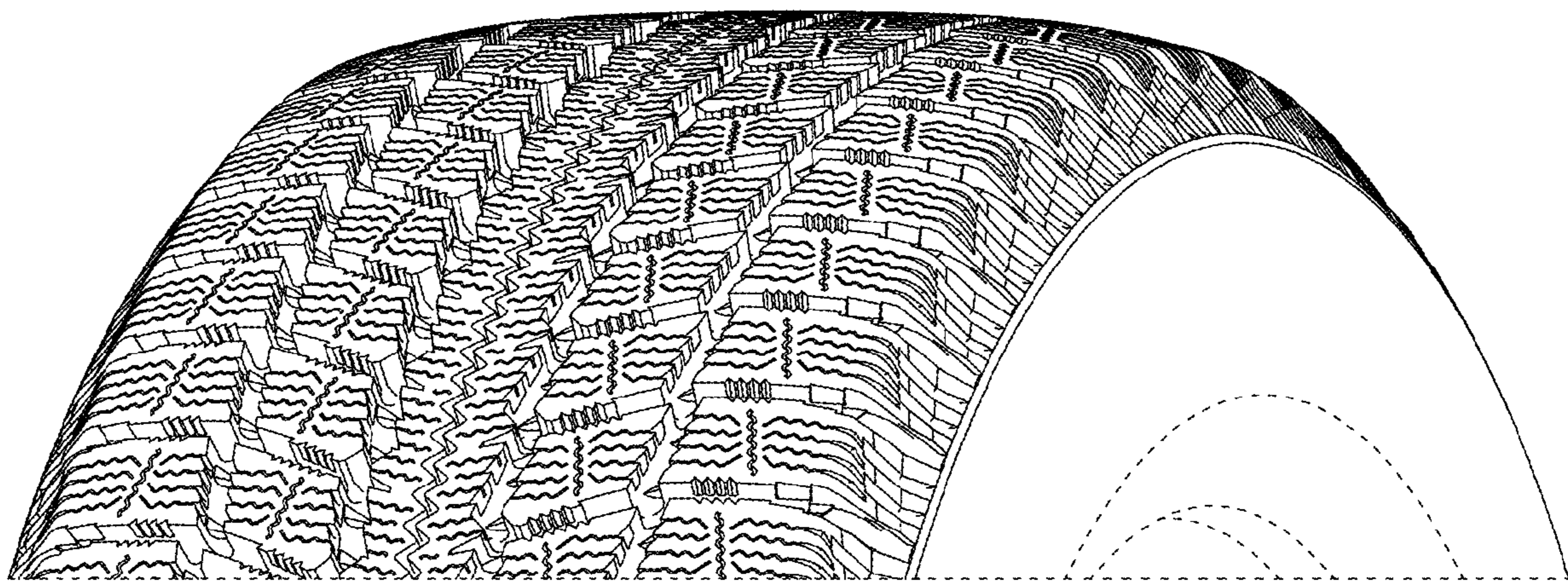

FIG. 8

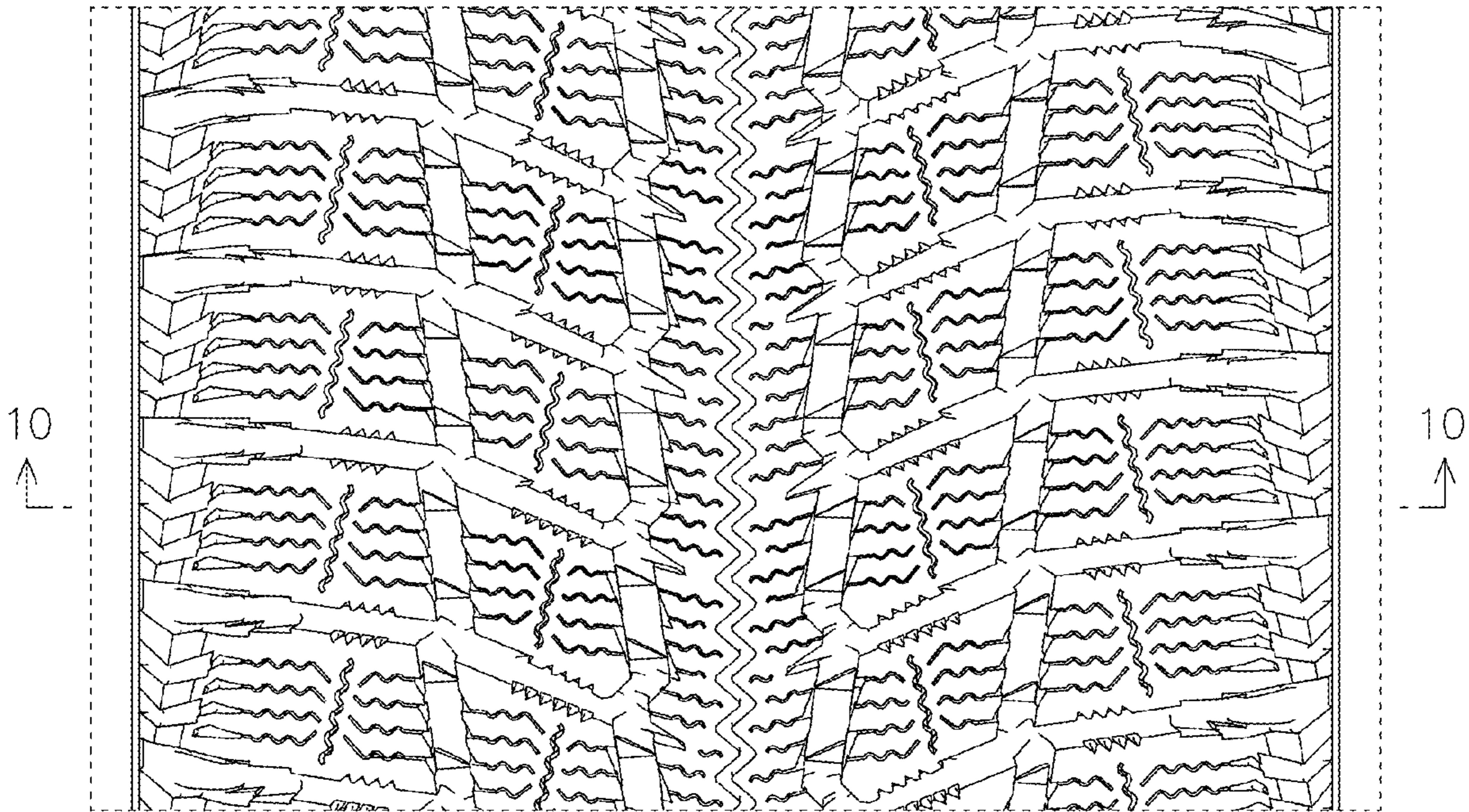

FIG. 9

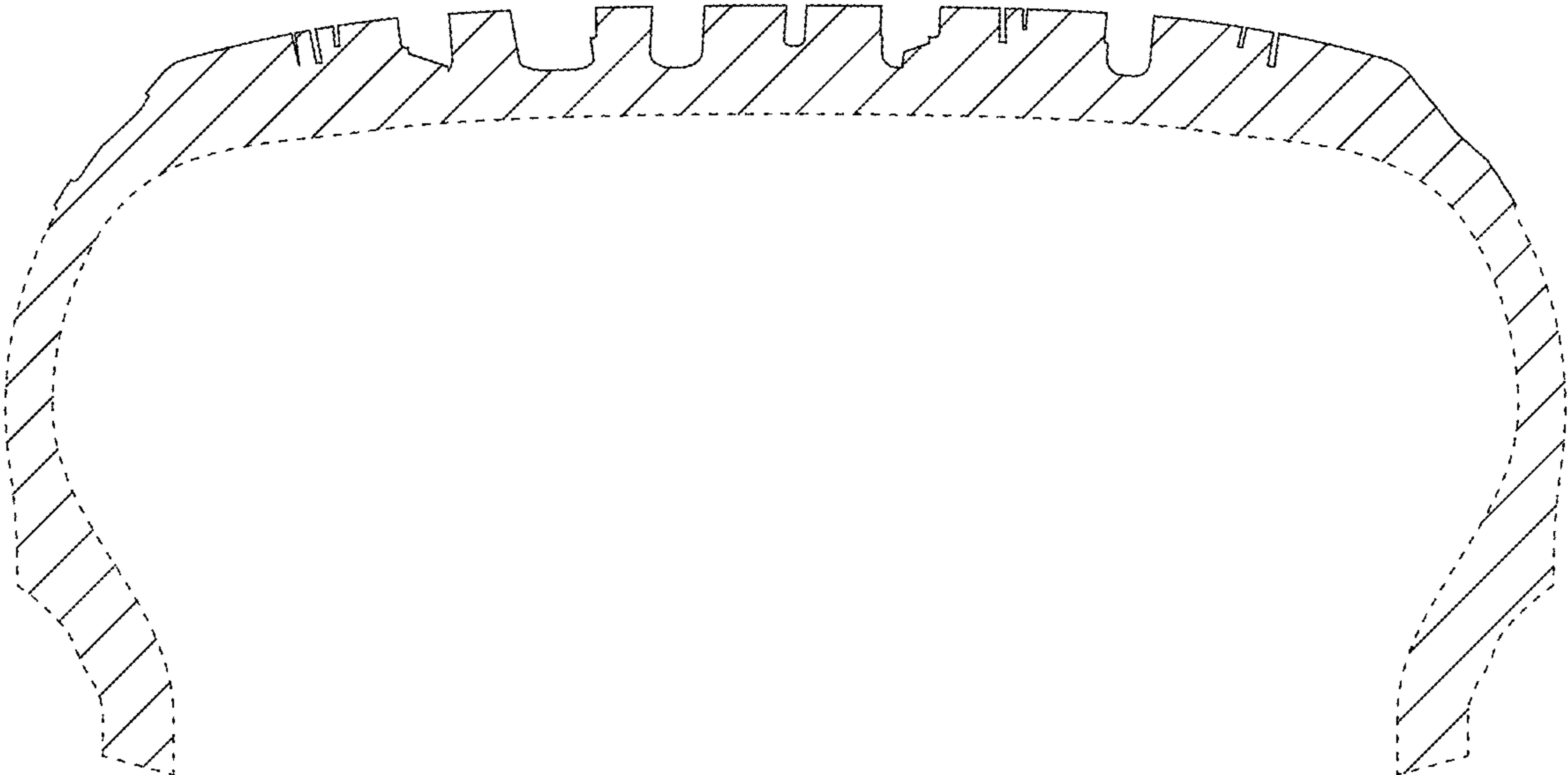

FIG. 10

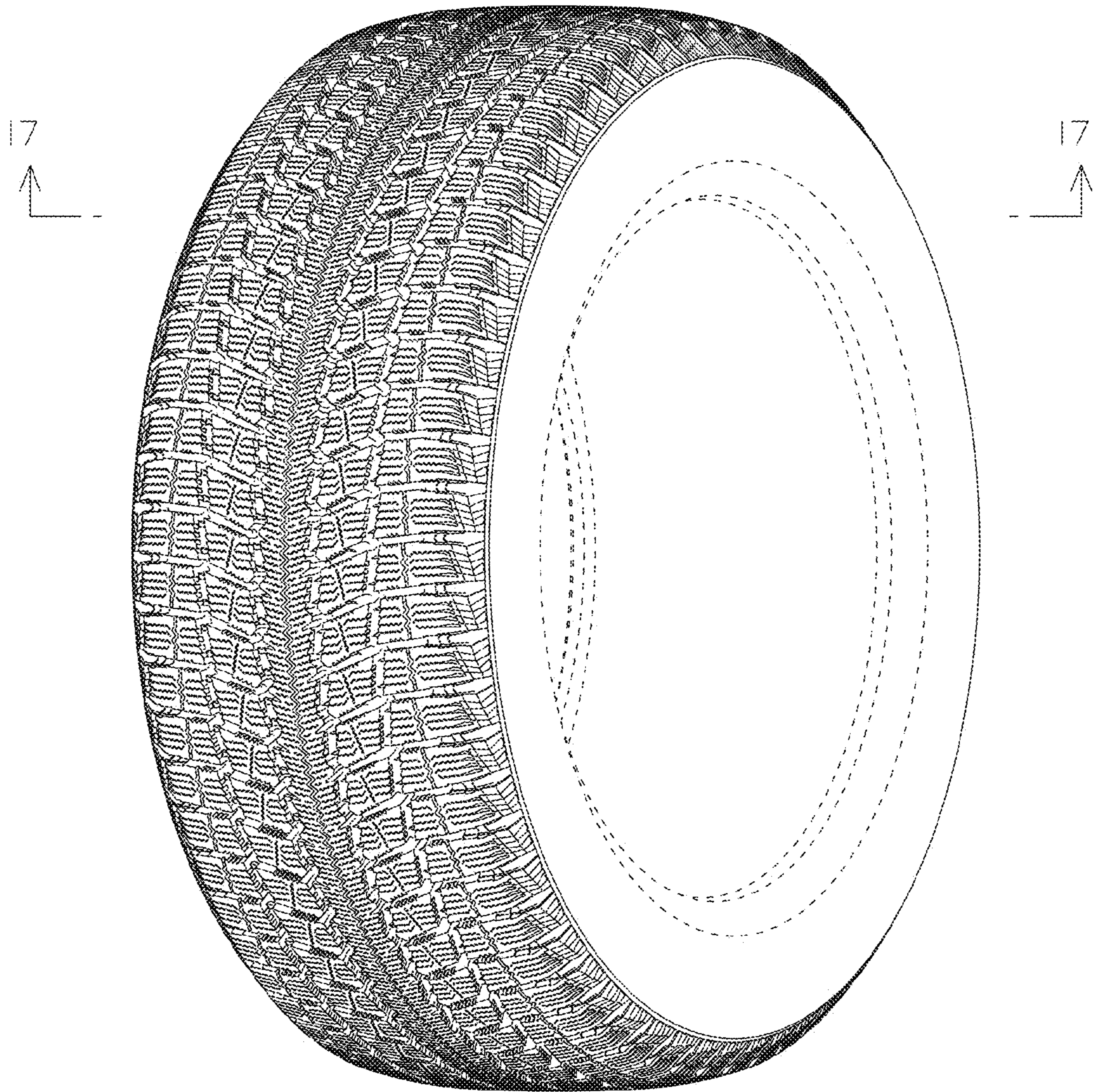

FIG. 11

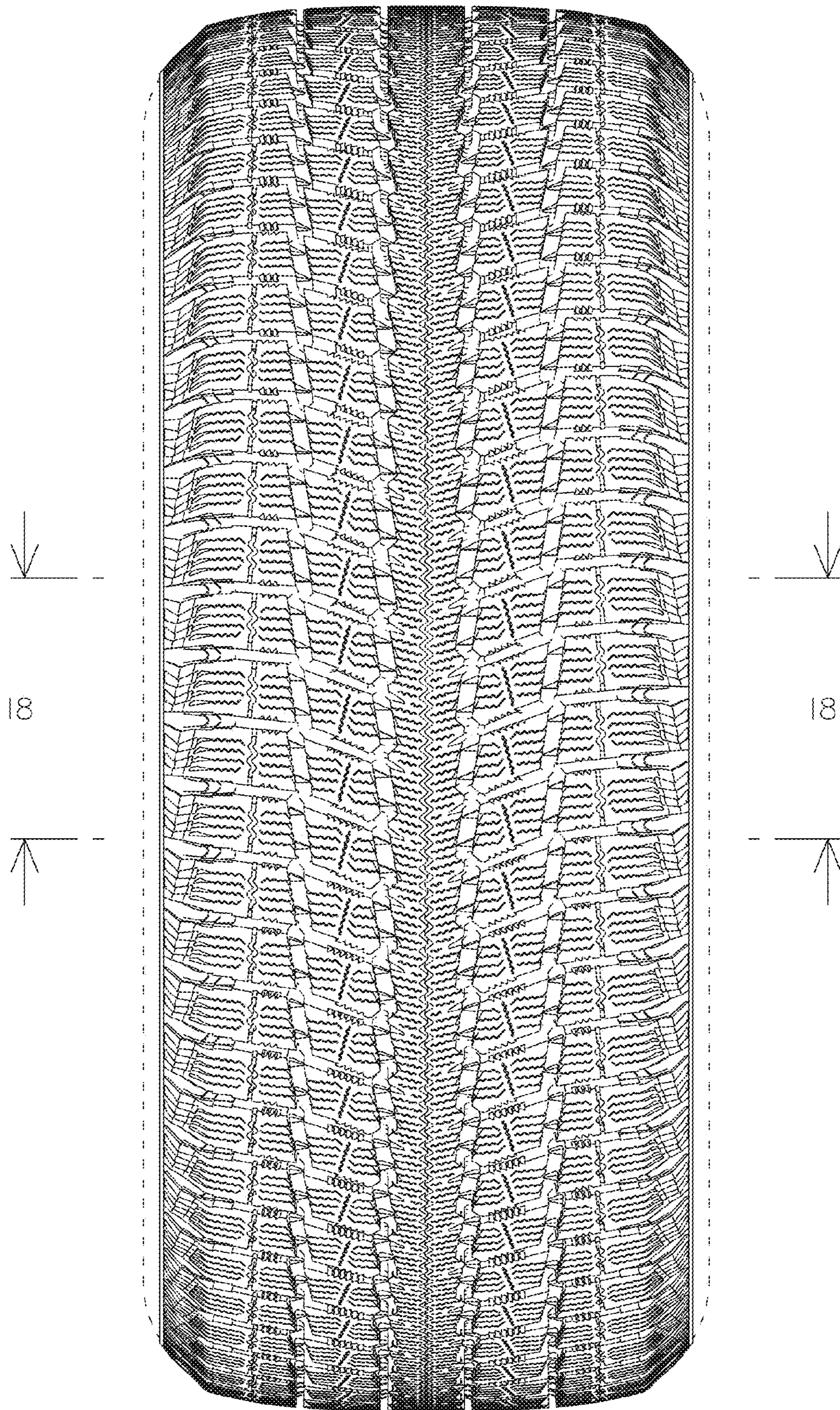

FIG. 12

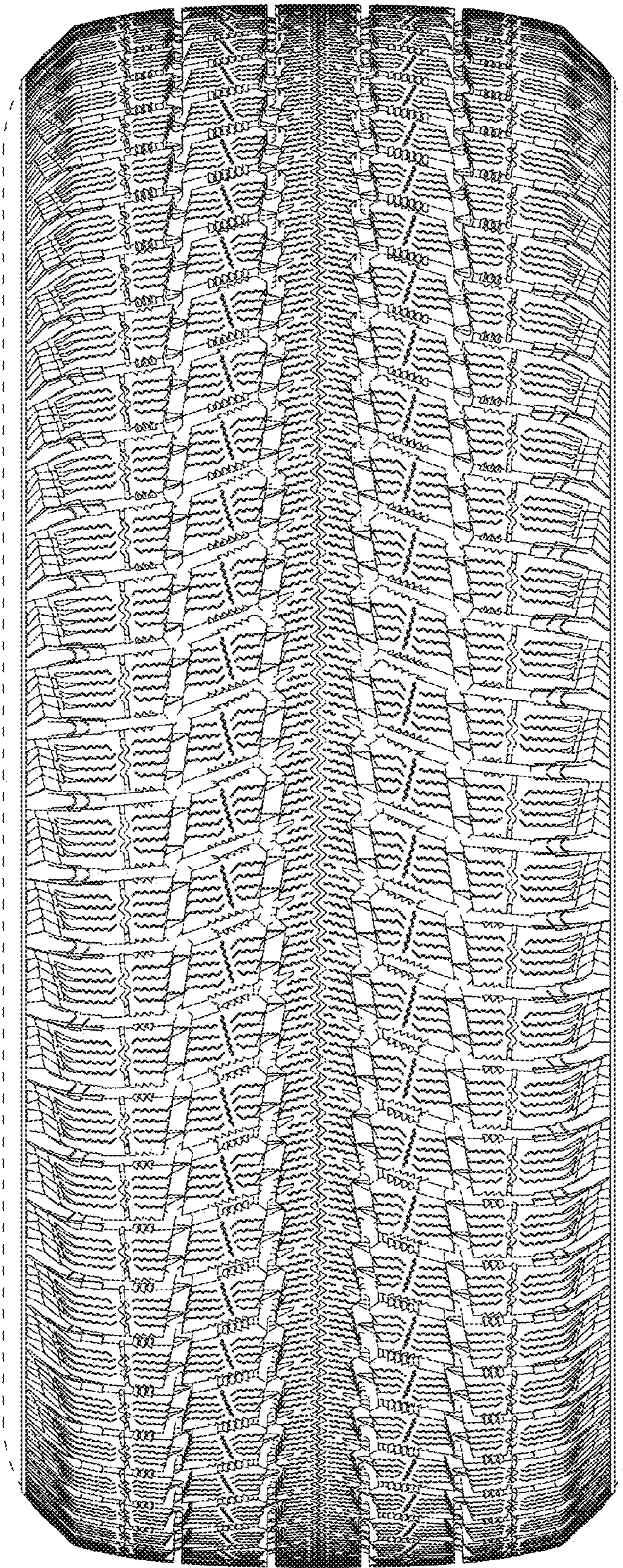

FIG. 13

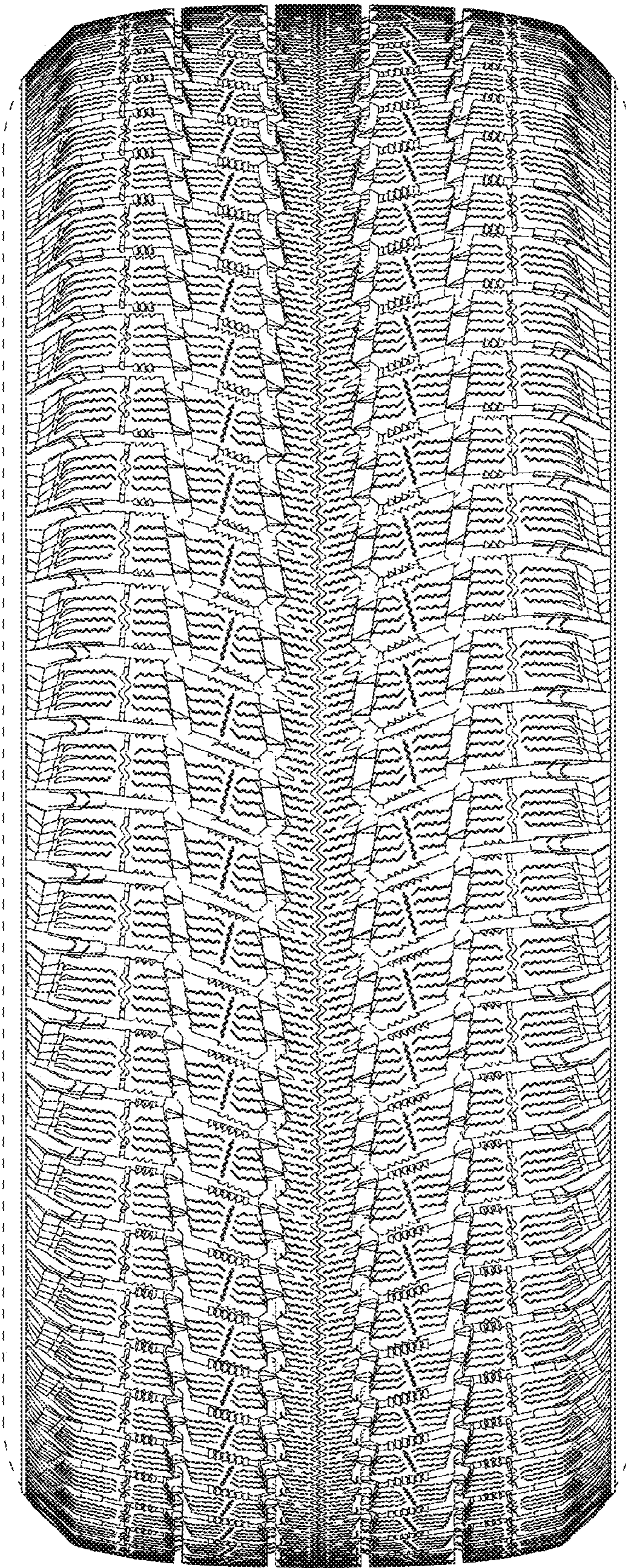

FIG. 14

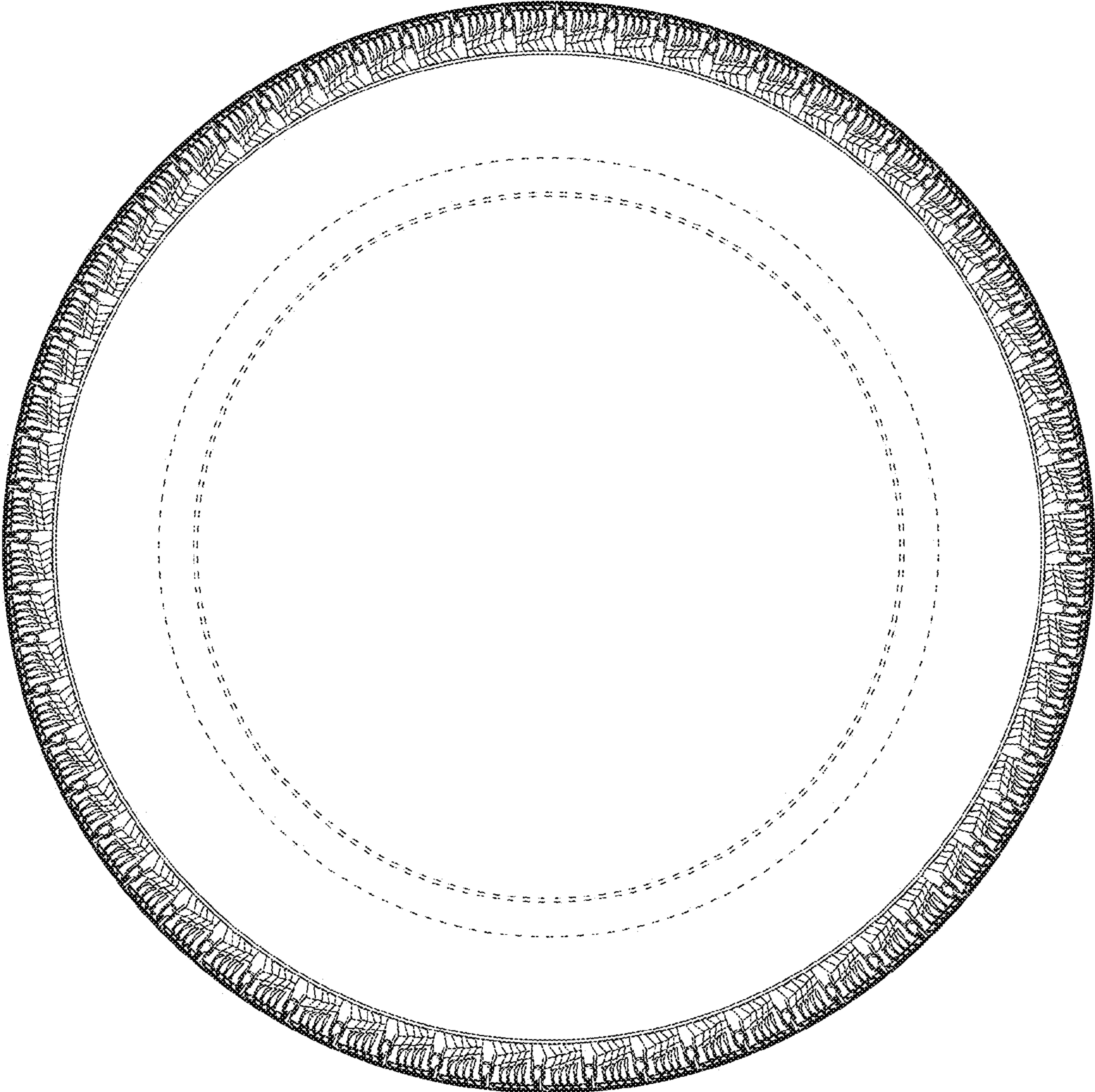

FIG. 15



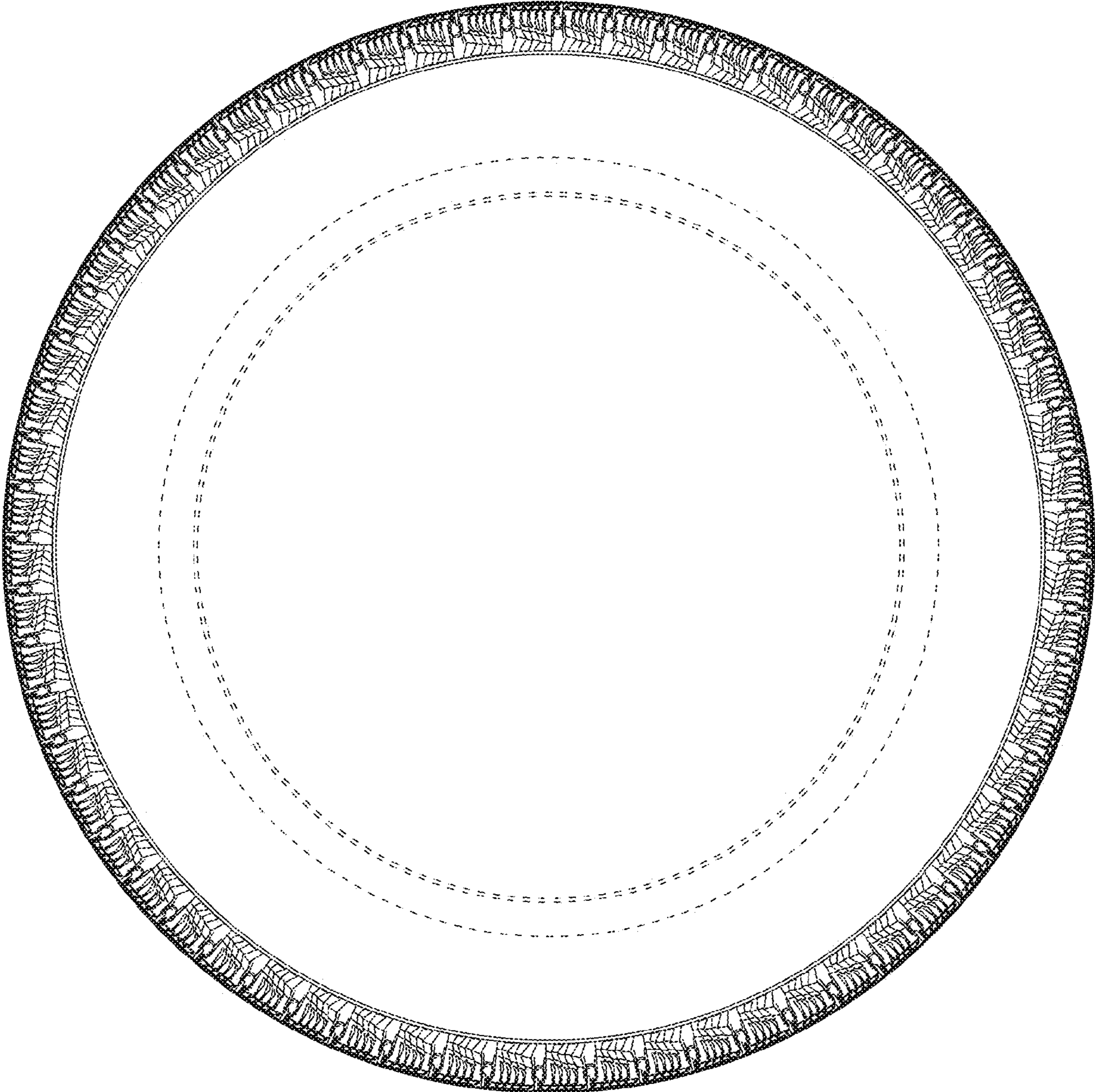

FIG. 16

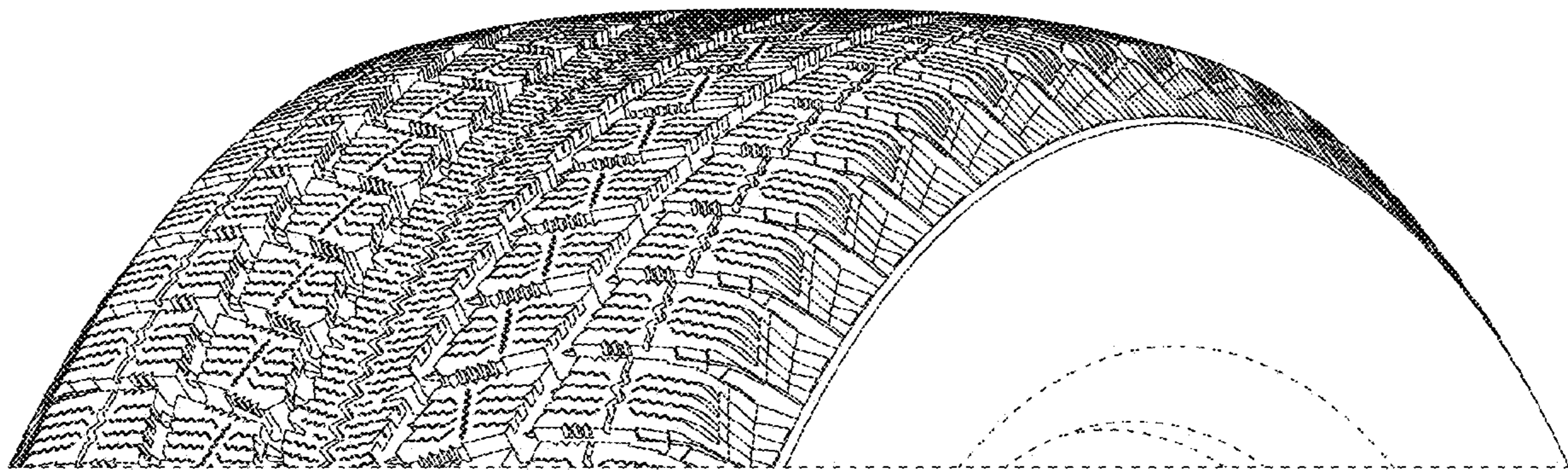

FIG. 17

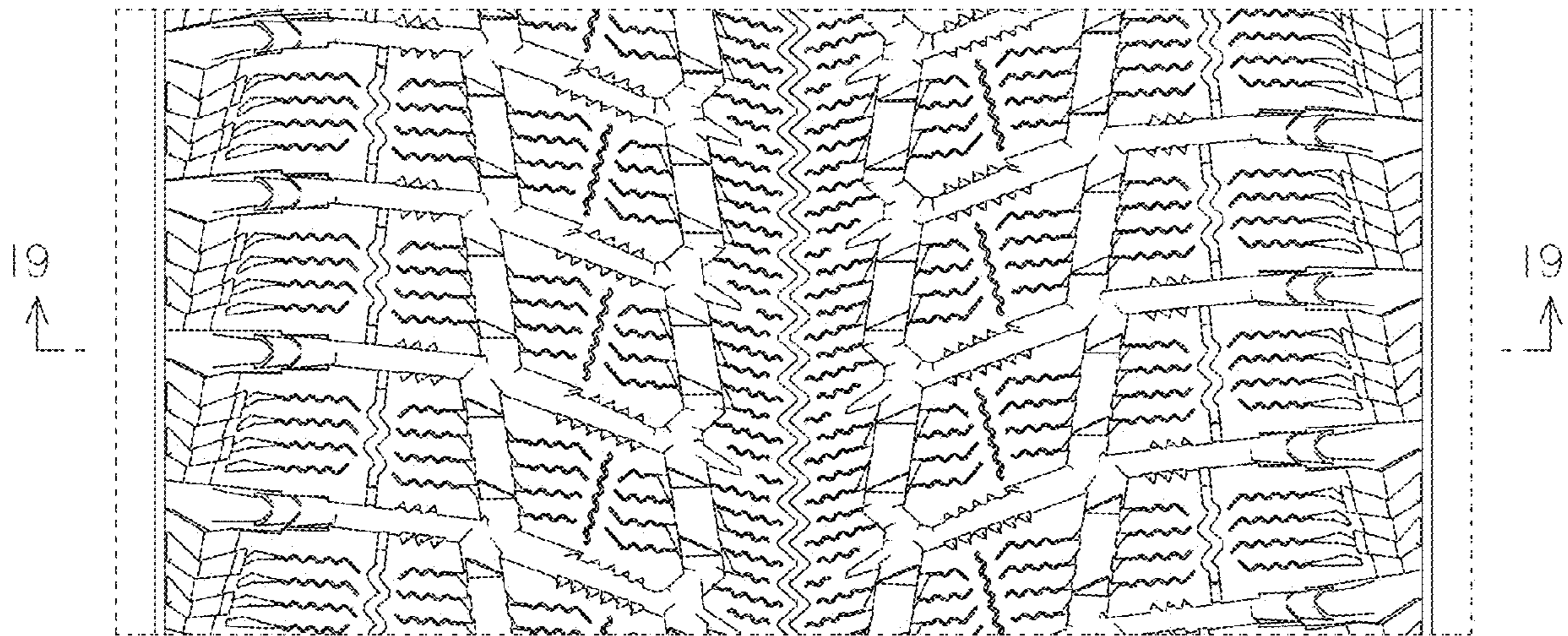

FIG. 18

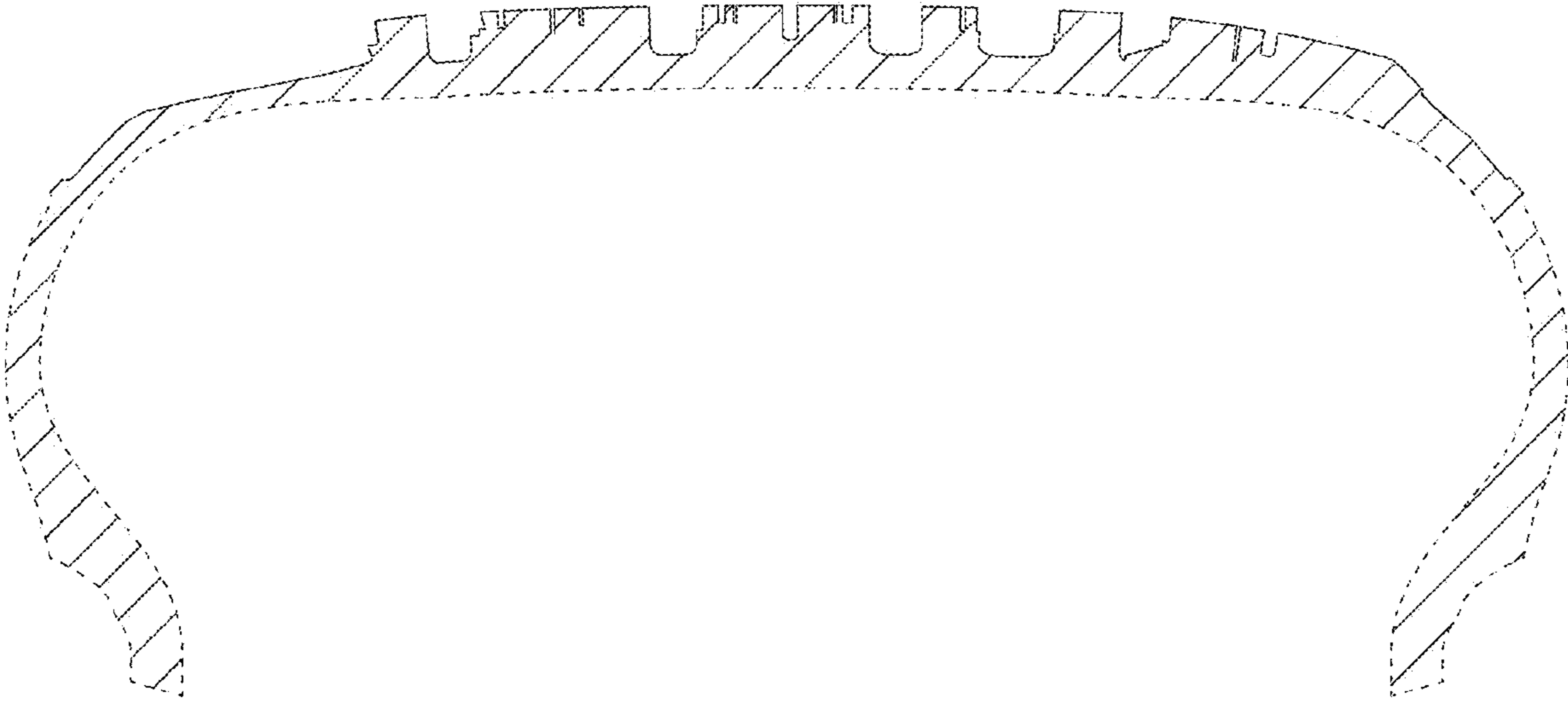

FIG. 19