



US00D980788S

(12) **United States Design Patent**
Kuriyama

(10) **Patent No.:** **US D980,788 S**
(45) **Date of Patent:** **** Mar. 14, 2023**

- (54) **TIRE**
- (71) Applicant: **Toyo Tire Corporation**, Itami (JP)
- (72) Inventor: **Hikaru Kuriyama**, Itami (JP)
- (73) Assignee: **Toyo Tire Corporation**, Itami (JP)
- (**) Term: **15 Years**
- (21) Appl. No.: **29/770,758**
- (22) Filed: **Feb. 16, 2021**
- (30) **Foreign Application Priority Data**
Aug. 26, 2020 (JP) 2020-017888 D
- (51) **LOC (14) Cl.** **12-15**
- (52) **U.S. Cl.**
USPC **D12/532**
- (58) **Field of Classification Search**
USPC D12/500-532, 604, 900
CPC Y10T 152/10027; B60C 1/0016; B60C
11/0306; B60C 11/0302; B60C 3/06;
B60C 9/17
See application file for complete search history.

D927,408 S * 8/2021 Hayashi D12/517
 D962,845 S * 9/2022 Lamb D12/531
 D971,124 S * 11/2022 Kuniak D12/532
 2020/0376896 A1 * 12/2020 Arakawa B60C 11/0302

FOREIGN PATENT DOCUMENTS

JP 1406104 S 8/2012
 JP 1644659 S 11/2019

* cited by examiner

Primary Examiner — John A Voytek
 (74) *Attorney, Agent, or Firm* — Sterne, Kessler,
 Goldstein & Fox P.L.L.C.

- (56) **References Cited**
U.S. PATENT DOCUMENTS
D526,270 S * 8/2006 Miyasaka D12/532
D602,843 S * 10/2009 Sato D12/517
D604,688 S * 11/2009 Sato D12/531
D741,785 S * 10/2015 Lamb D12/531
D775,581 S 1/2017 Zhang et al.
D819,549 S * 6/2018 Dixon D12/532
D885,310 S * 5/2020 Yamaoka D12/900
D925,438 S * 7/2021 Hu D12/532

(57) **CLAIM**
 The ornamental design for a tire, as shown and described.

DESCRIPTION

FIG. 1 is a front perspective view of a tire showing the claimed design;
 FIG. 2 is a front view thereof;
 FIG. 3 is a rear view thereof;
 FIG. 4 is a top plan view thereof;
 FIG. 5 is a bottom plan view thereof;
 FIG. 6 is a right side view thereof;
 FIG. 7 is a left side view thereof;
 FIG. 8 is an enlarged view taken along line 8-8 in FIG. 1;
 FIG. 9 is an enlarged view of the portion 9-9 in FIG. 2; and,
 FIG. 10 is a cross-sectional view taken along line 10-10 in FIG. 9.
 In the drawings, the broken lines show portions of the tire that form no part of the claimed design.

1 Claim, 10 Drawing Sheets

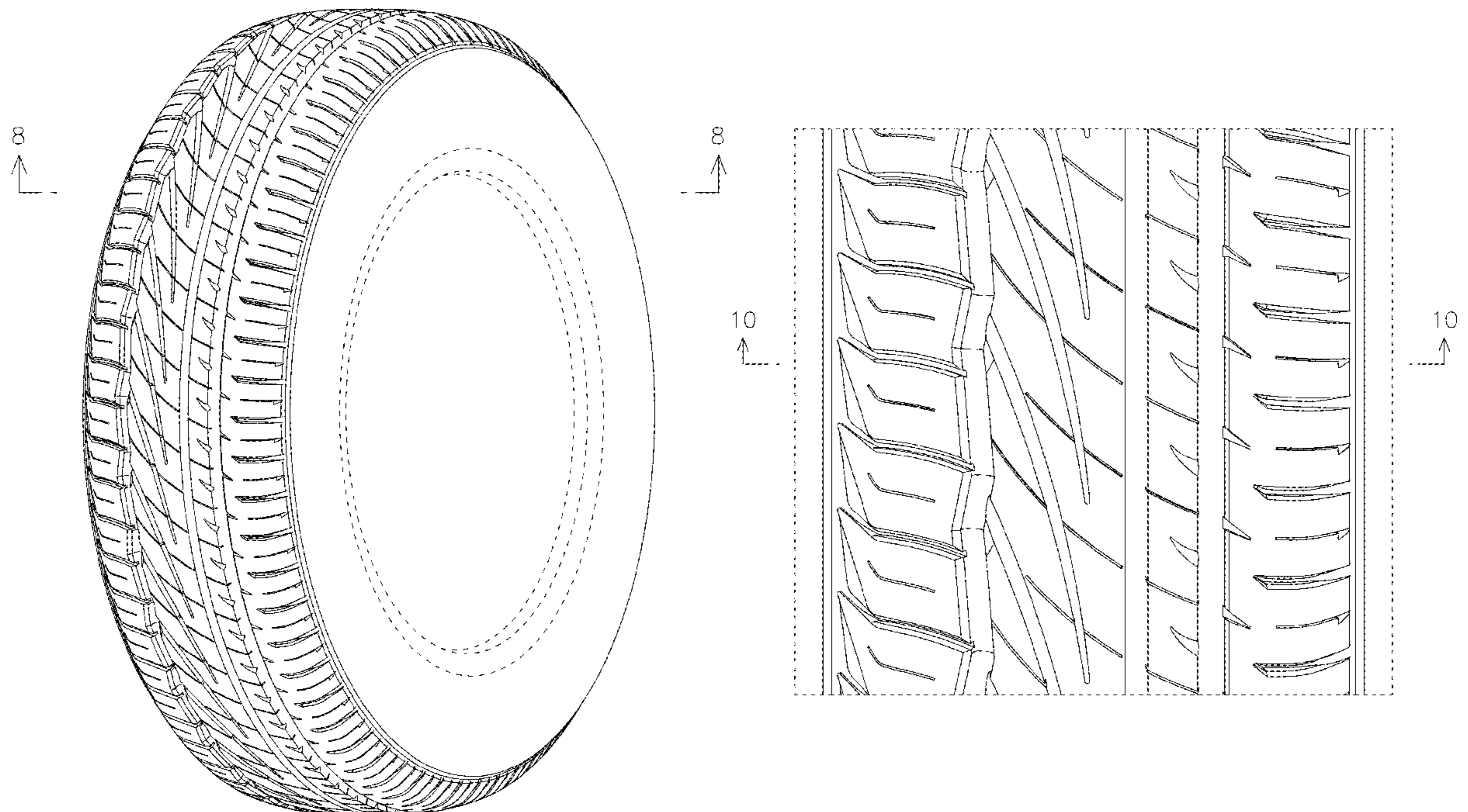

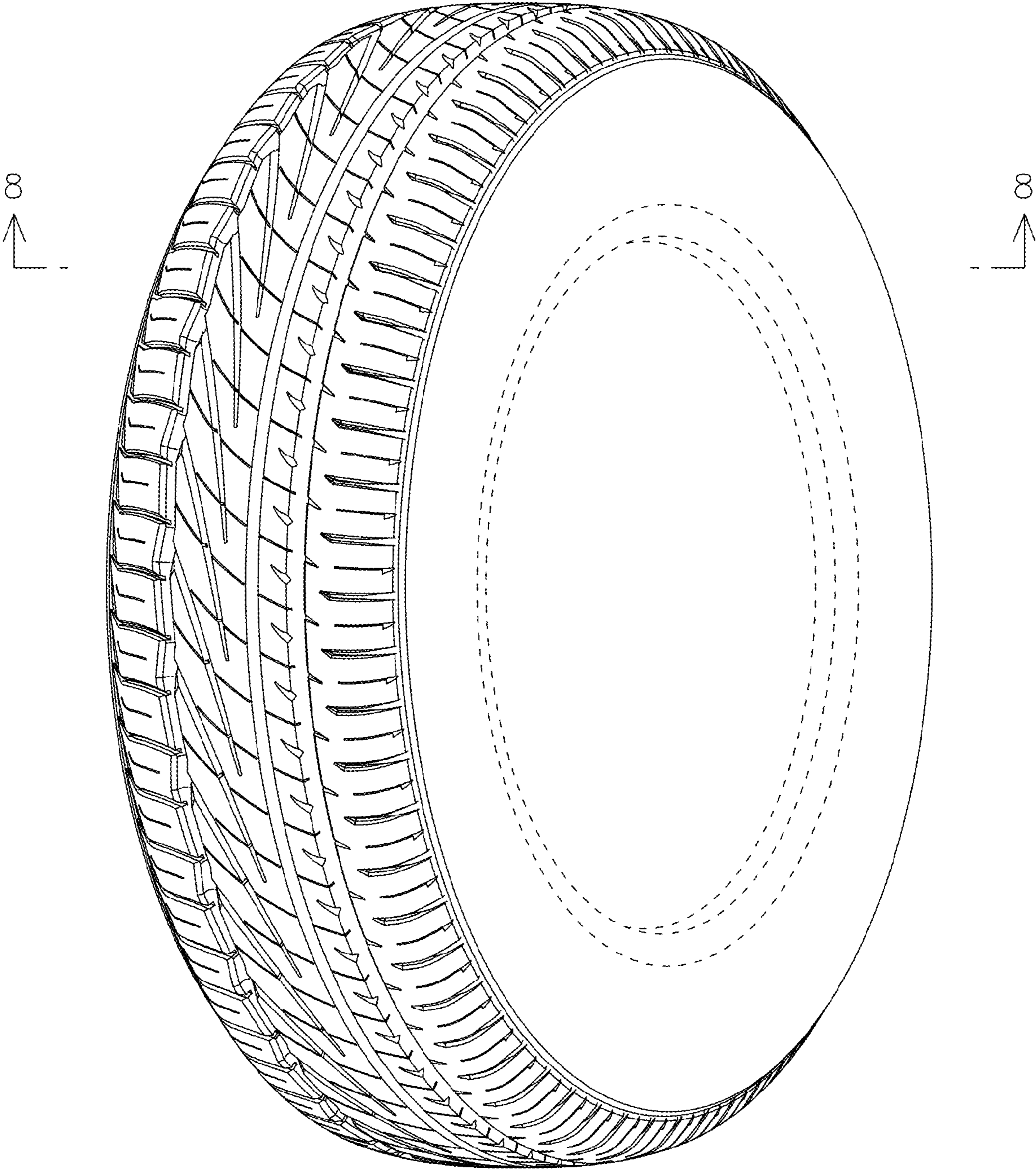

FIG. 1

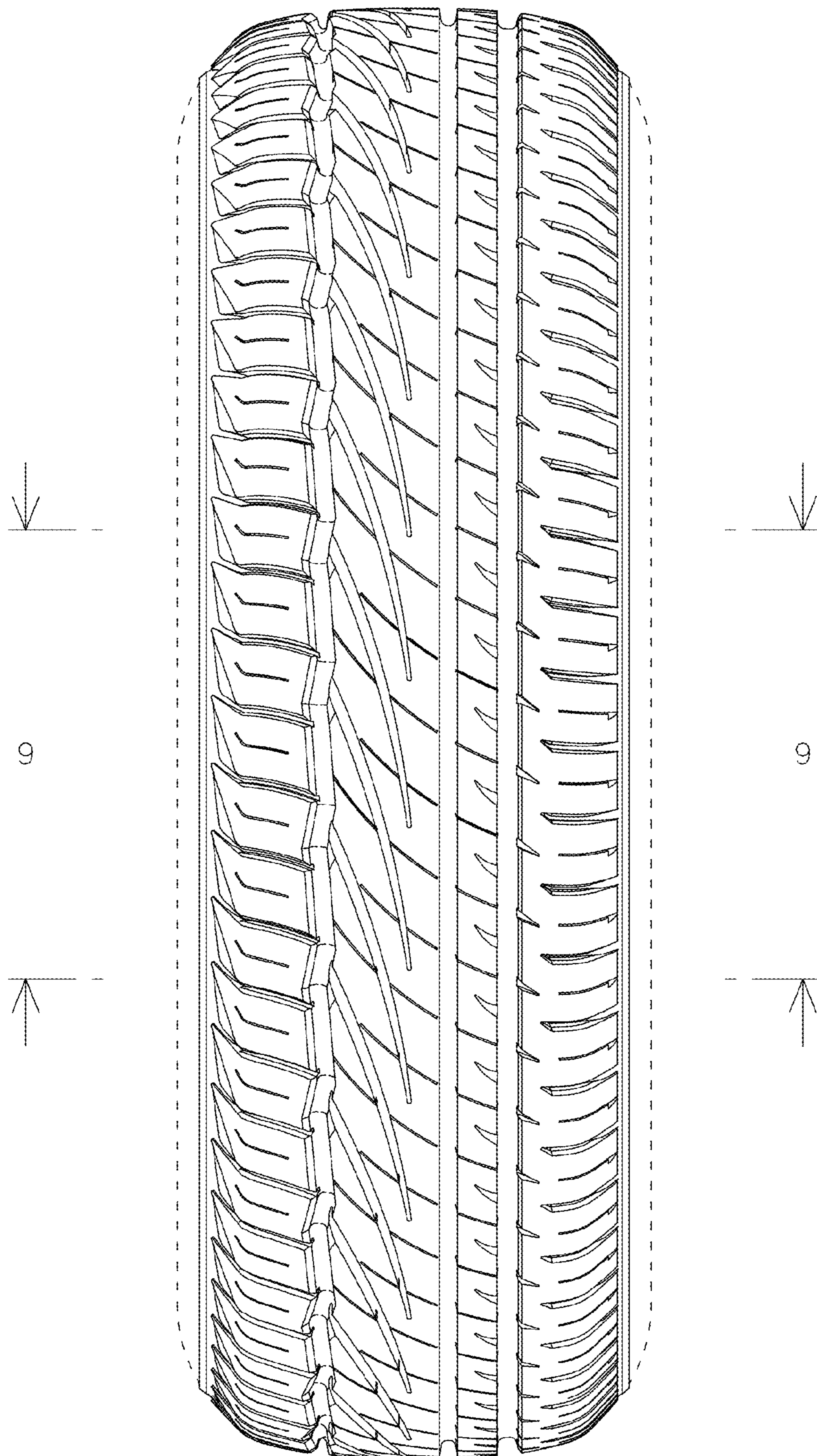

FIG. 2

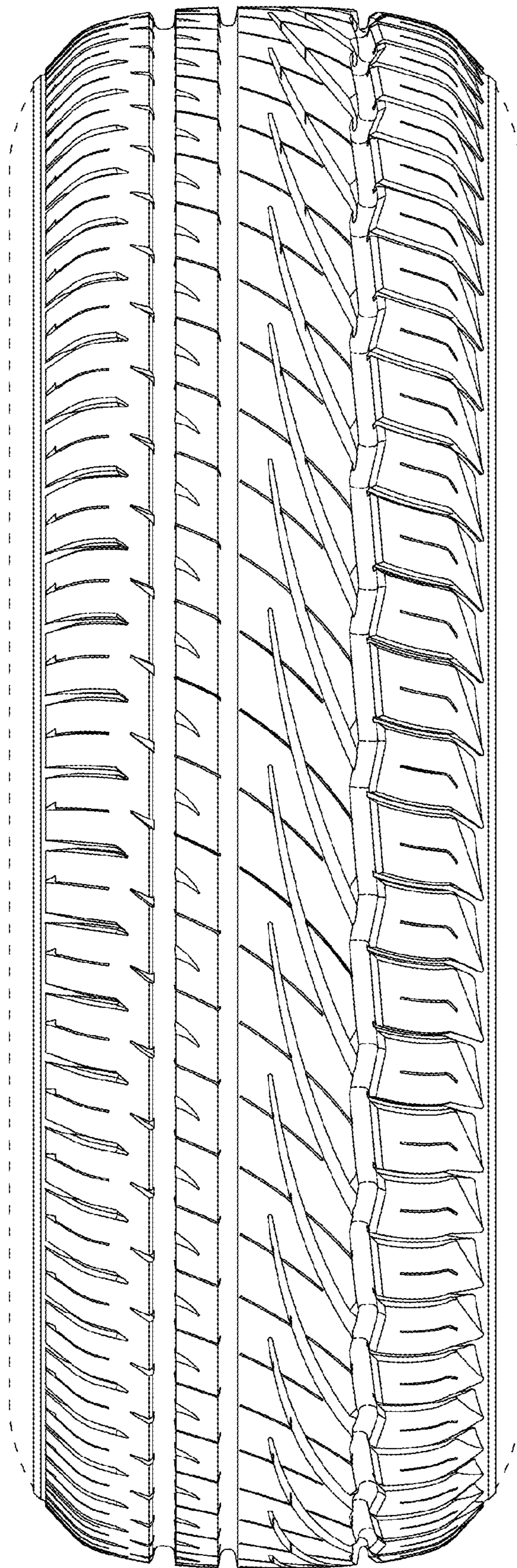

FIG. 3

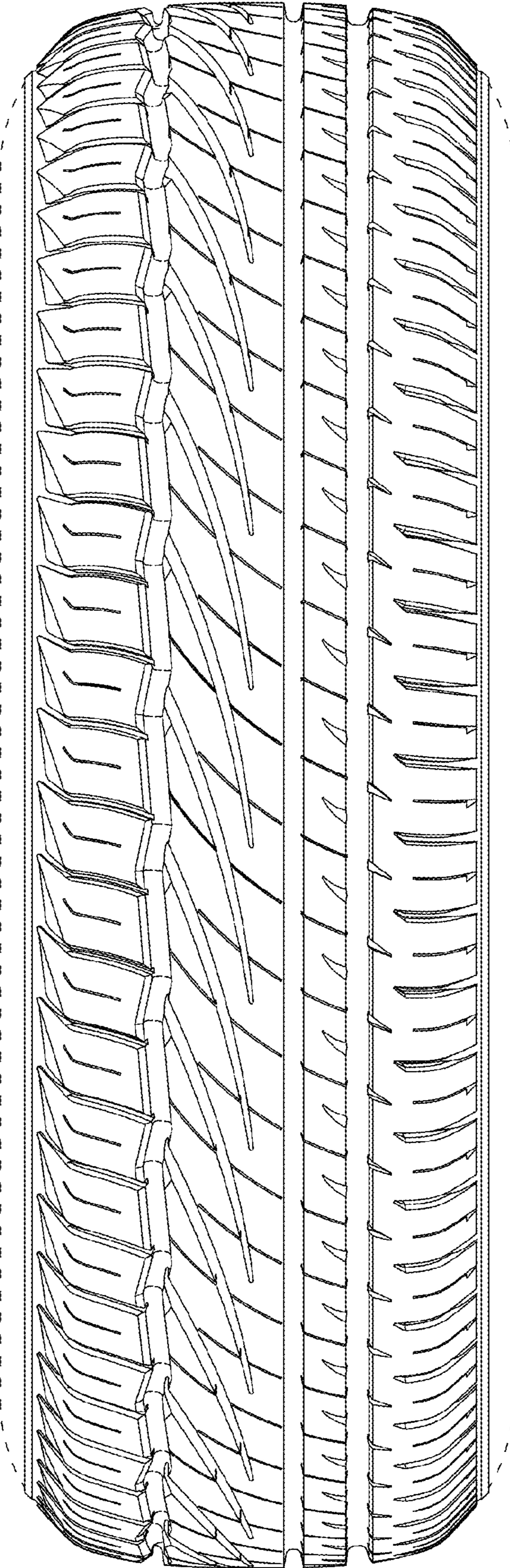

FIG. 4

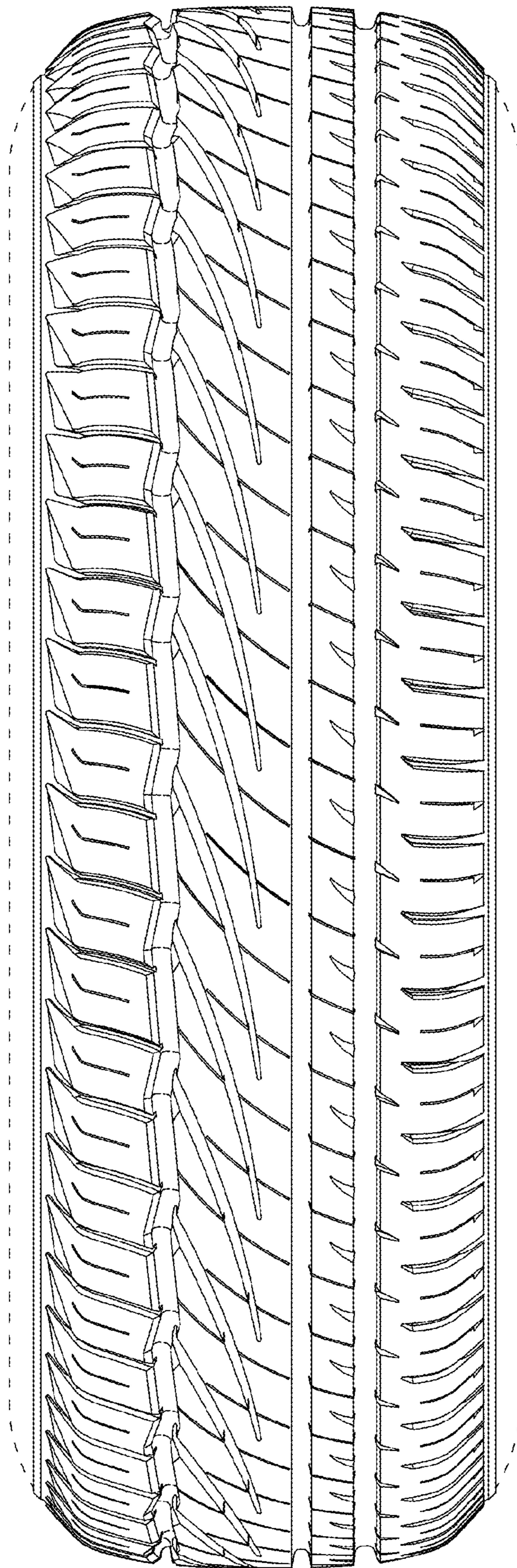

FIG. 5

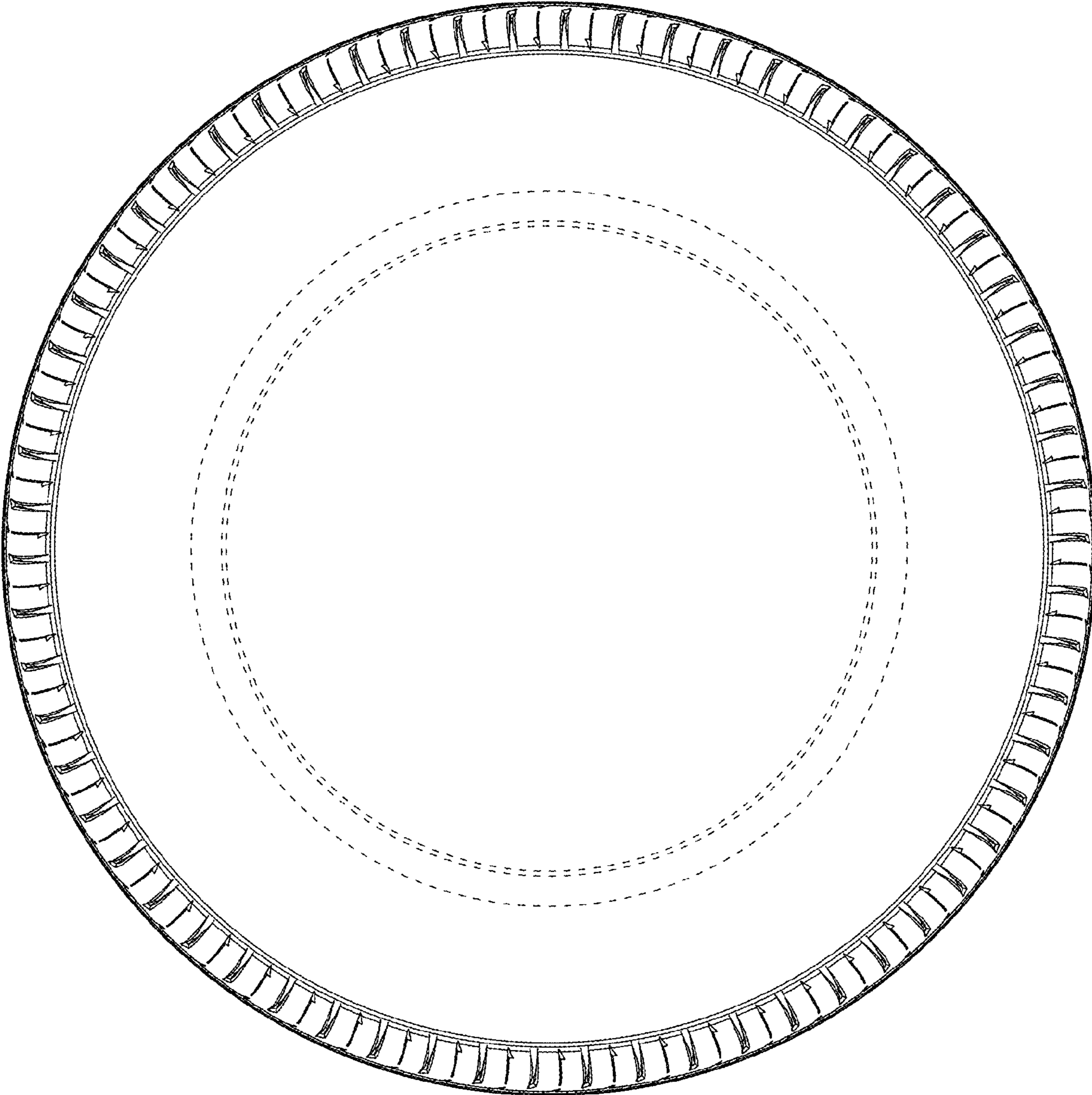

FIG. 6

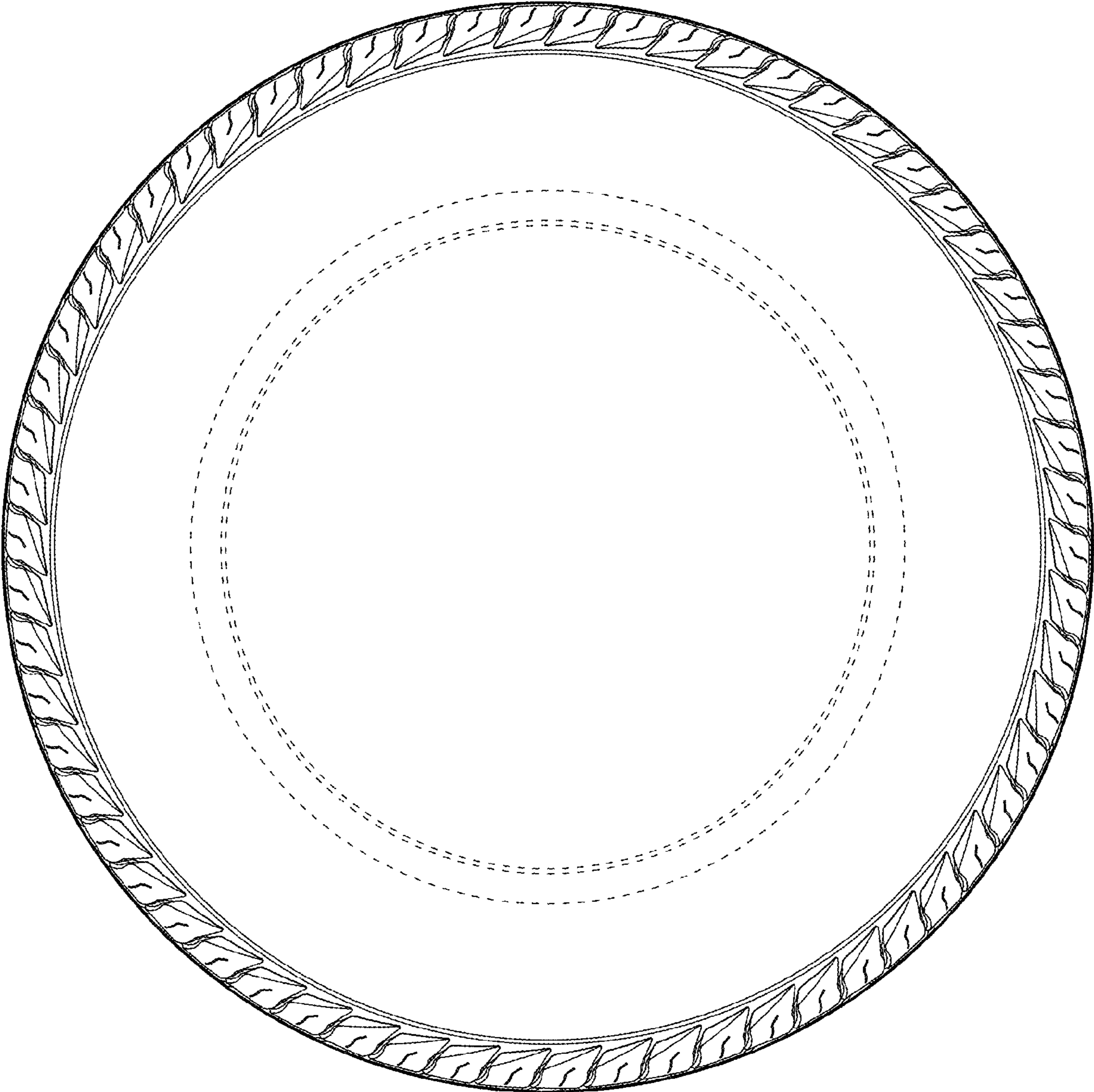

FIG. 7

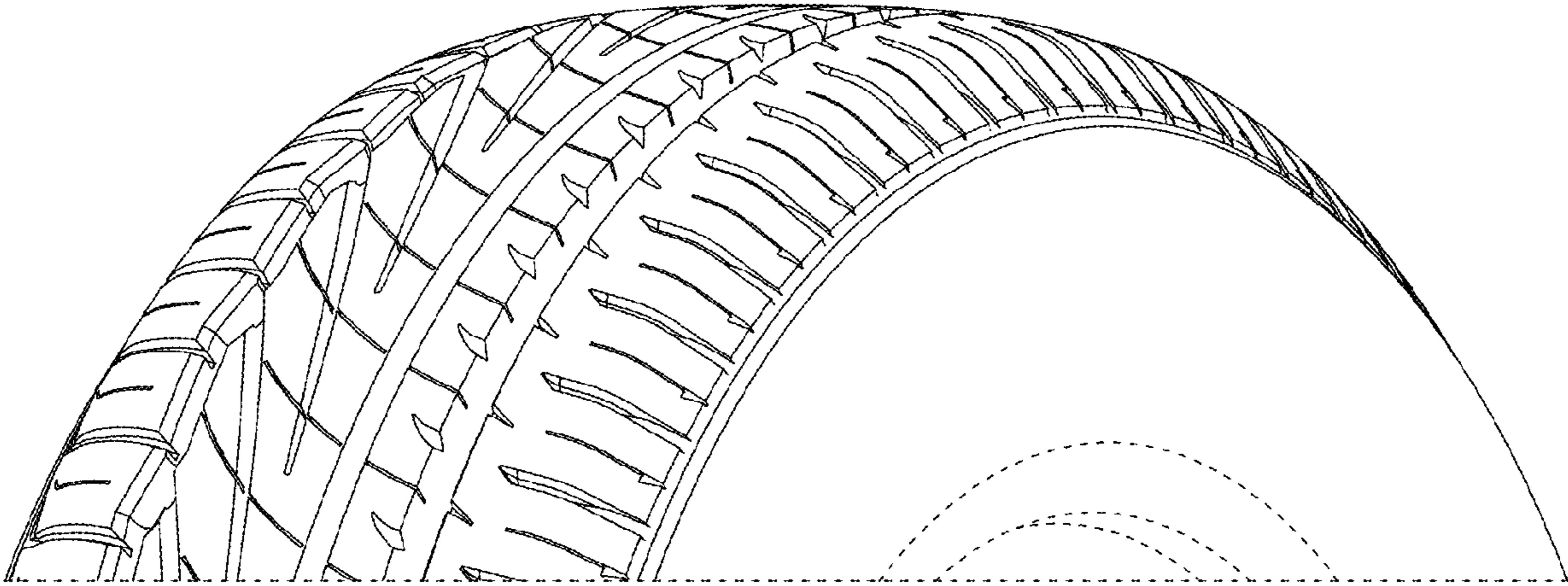

FIG. 8

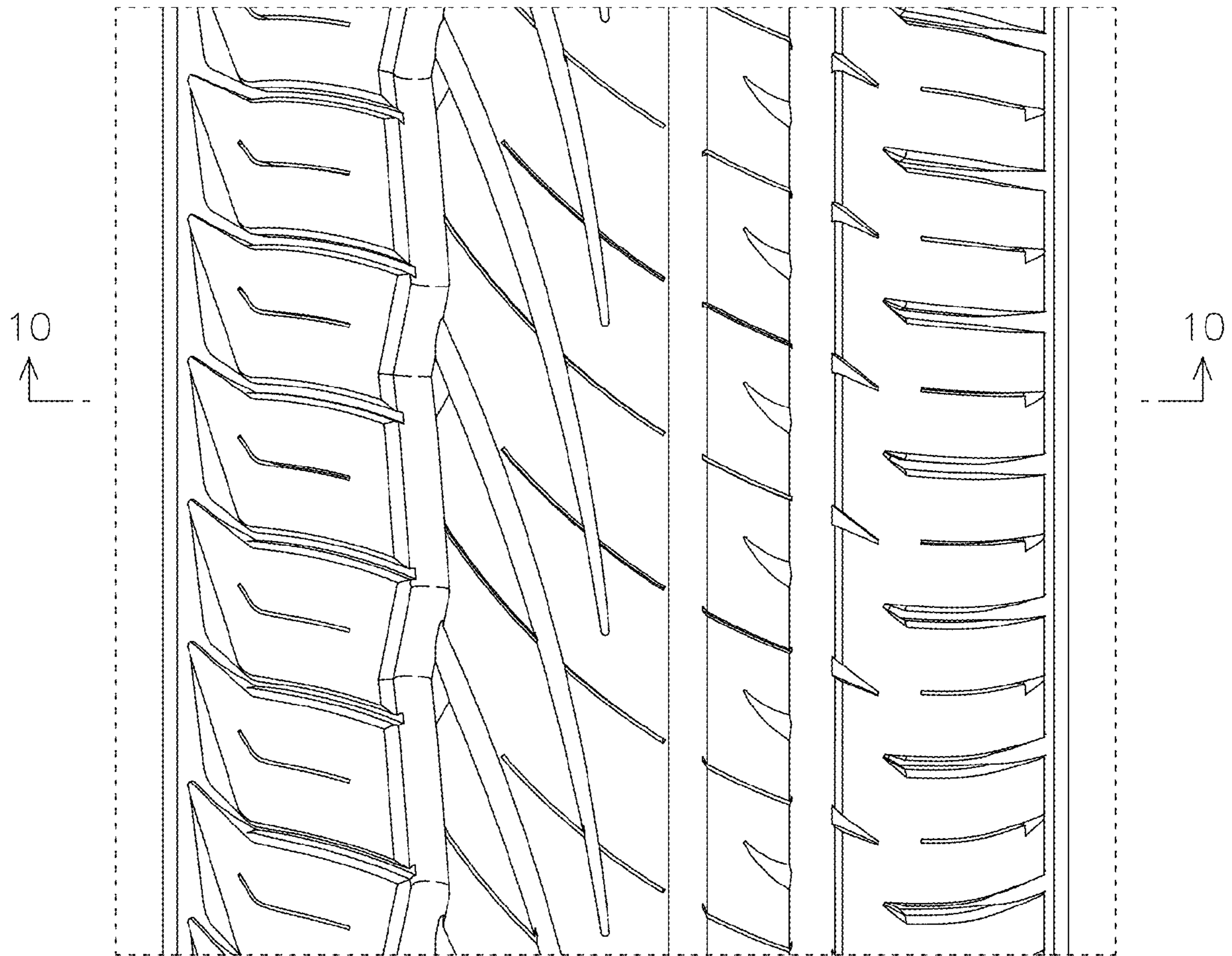

FIG. 9

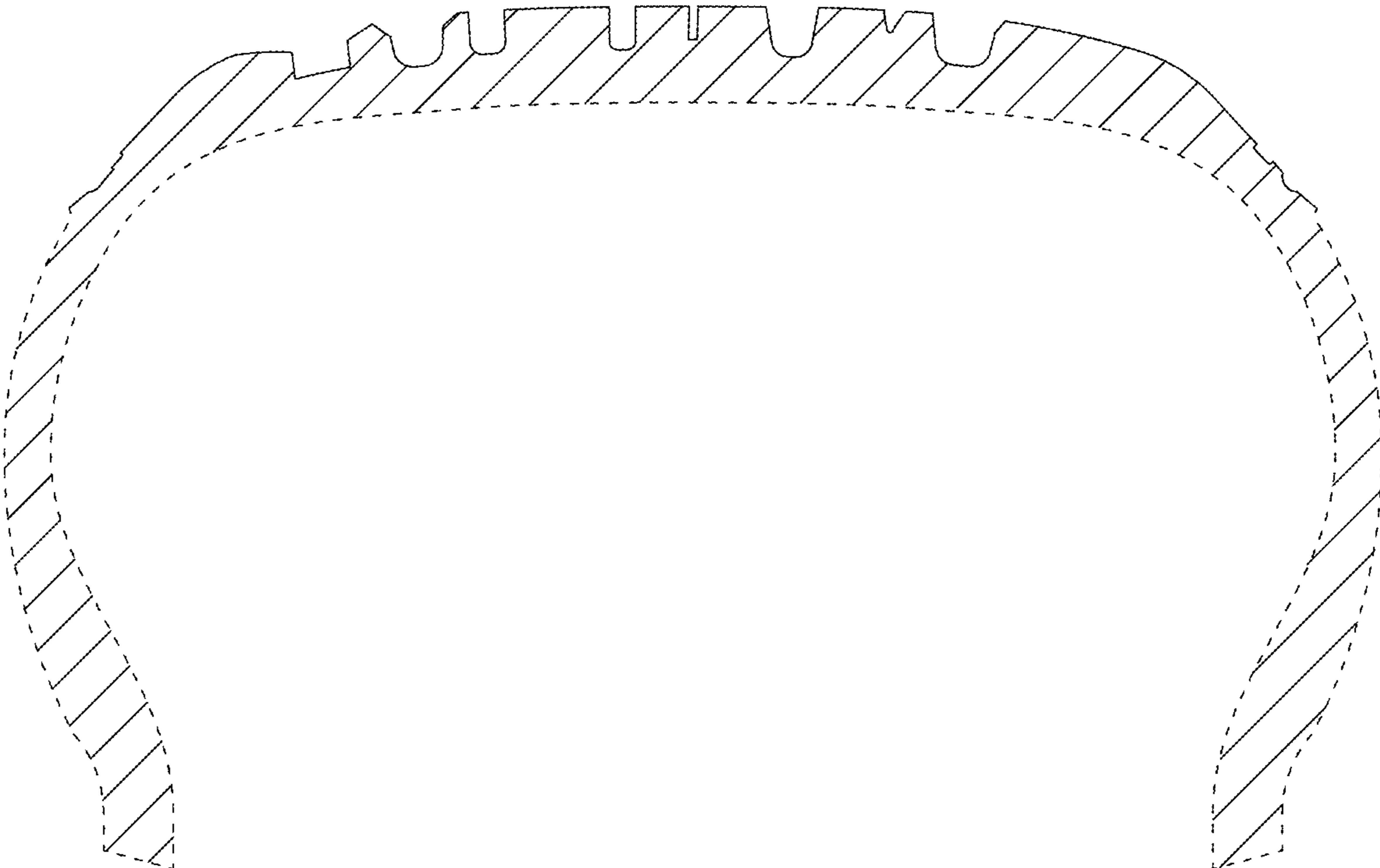

FIG. 10