



US00D980593S

(12) **United States Design Patent**
Huang

(10) **Patent No.:** **US D980,593 S**
(45) **Date of Patent:** **** Mar. 14, 2023**

(54) **SHOE**

(71) Applicant: **STARLINK TECHNOLOGY CO., LIMITED**, Hong Kong (CN)

(72) Inventor: **Jie Huang**, Singapore (SG)

(73) Assignee: **STARLINK TECHNOLOGY CO., LIMITED**, Hong Kong (CN)

(**) Term: **15 Years**

(21) Appl. No.: **29/810,962**

(22) Filed: **Oct. 11, 2021**

(51) **LOC (14) Cl.** **02-04**

(52) **U.S. Cl.**
USPC **D2/939**; D2/923

(58) **Field of Classification Search**
USPC D2/896, 950, 919, 916, 929, 930, 940,
D2/942, 943
See application file for complete search history.

(56) **References Cited**

U.S. PATENT DOCUMENTS

D718,919 S	*	12/2014	Risner	D2/923
D744,730 S	*	12/2015	Kirkwood	D2/939
D768,366 S	*	10/2016	Hawthornthwaite	D2/939
D827,994 S	*	9/2018	Sassi	D2/929
D838,089 S		1/2019	Celin et al.		
D859,791 S		9/2019	Webster		
D895,237 S	*	9/2020	Swierszczyk	D2/939
D895,255 S	*	9/2020	Swierszczyk	D2/971
D897,642 S	*	10/2020	Kerrigan	D2/939
D905,385 S	*	12/2020	Liu	D2/939
D905,940 S	*	12/2020	Liu	D2/939
D931,580 S	*	9/2021	Zeng	D2/939
D946,250 S	*	3/2022	Martin	D2/969
D950,224 S	*	5/2022	Martin	D2/939
2013/0031809 A1	*	7/2013	Calfee	36/144

OTHER PUBLICATIONS

Amazon listing VIVAIA Melia Women's Flats Casual Slip on Washable Pointed-Toe Ballet Shoes, Date First Available Jul. 28, 2021, Available online at URL https://www.amazon.com/VIVAIA-Womens-Casual-Washable-Pointed-Toe/dp/B09BCSJV1L?ref_ast_sto_dp, Retrieved from internet Jul. 22, 2022 (2021) (Year: 2021).*
Nordstrom's listing Sarto by Franco Sarto Tracy Flat | Nordstrom Date of Review Aug. 17, 2021 Available online at URL <https://www.nordstrom.com/s/sarto-by-franco-sarto-tracy-flat-women/5874227?siteid=J84DHJLQkR4-.7CZWfRoPnFe98aN3lyNKA&color=CREAM+LEATHER> Retrieved from internet Jul. 25, 2022 (Year: 2021).*

* cited by examiner

Primary Examiner — Jennifer L Watkins
Assistant Examiner — Christine Tucci

(57) **CLAIM**

The ornamental design for a shoe, as shown and described.

DESCRIPTION

FIG. 1 is a perspective view of a shoe showing my new design;
FIG. 2 is another perspective view thereof;
FIG. 3 is a front elevational view thereof;
FIG. 4 is a rear elevational view thereof;
FIG. 5 is a left side elevational view thereof;
FIG. 6 is a right side elevational view thereof;
FIG. 7 is a top plan view thereof; and,
FIG. 8 is a bottom plan view thereof.
The broken lines in the drawings depict portions of the shoe that form no part of the claimed design.

1 Claim, 8 Drawing Sheets

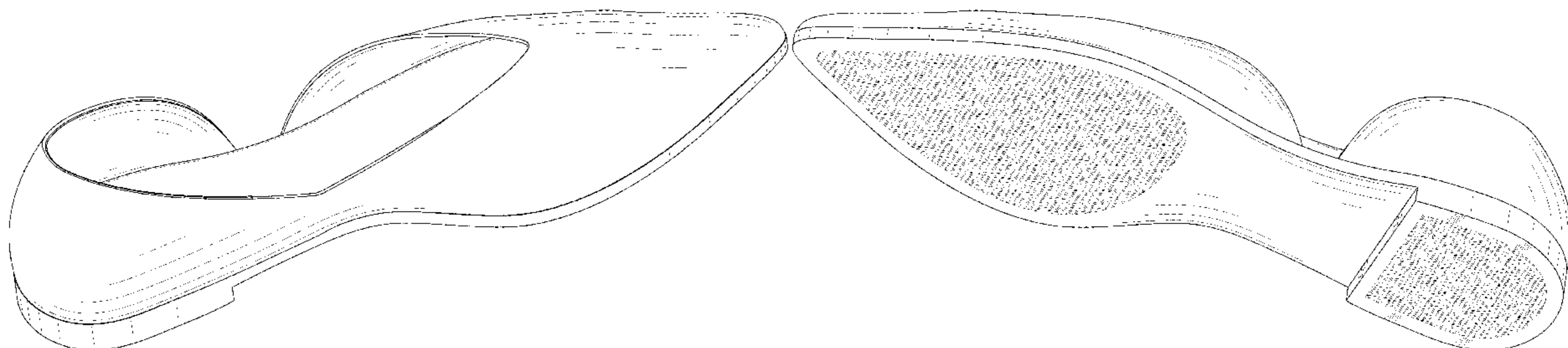



FIG. 1

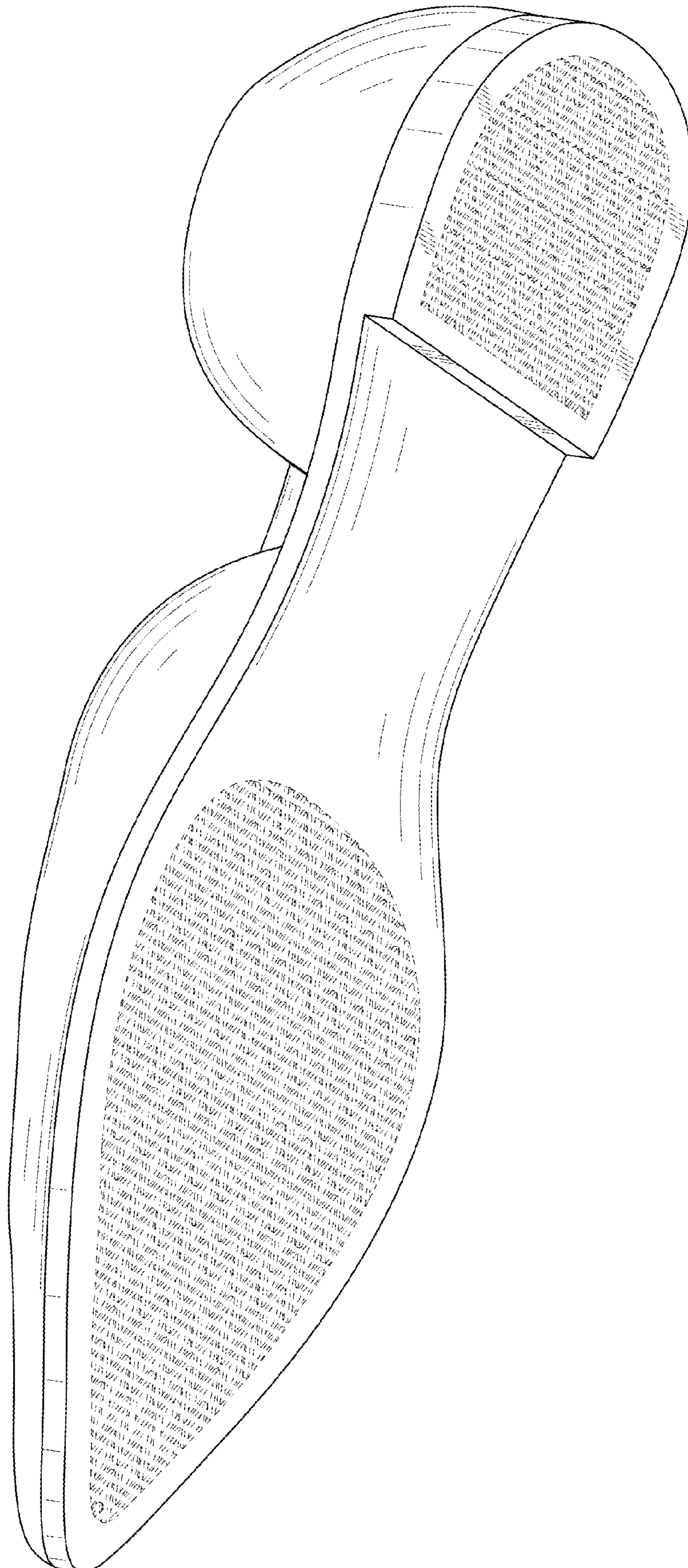

FIG. 2



FIG. 3



FIG. 4

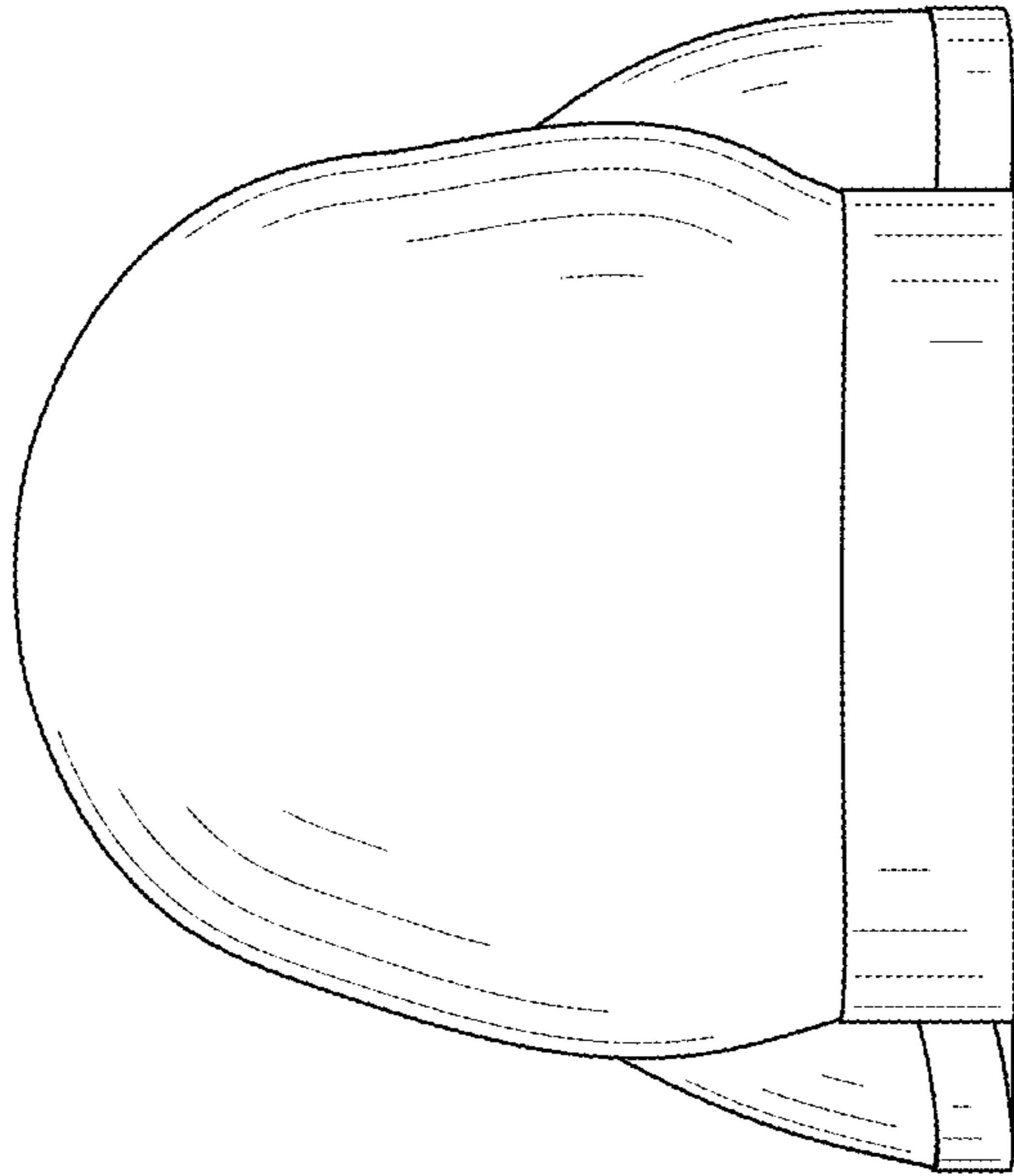

FIG. 5

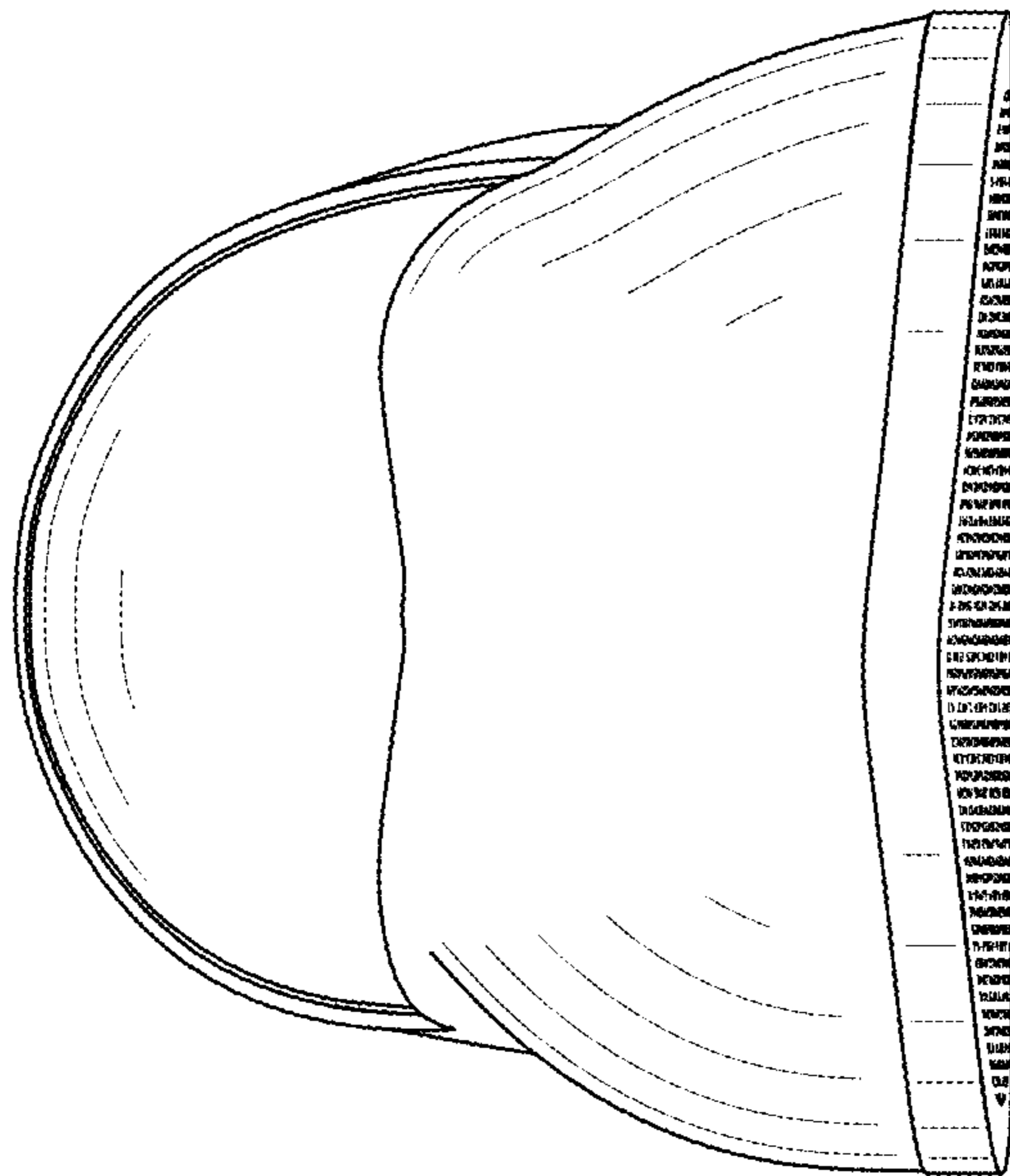

FIG. 6

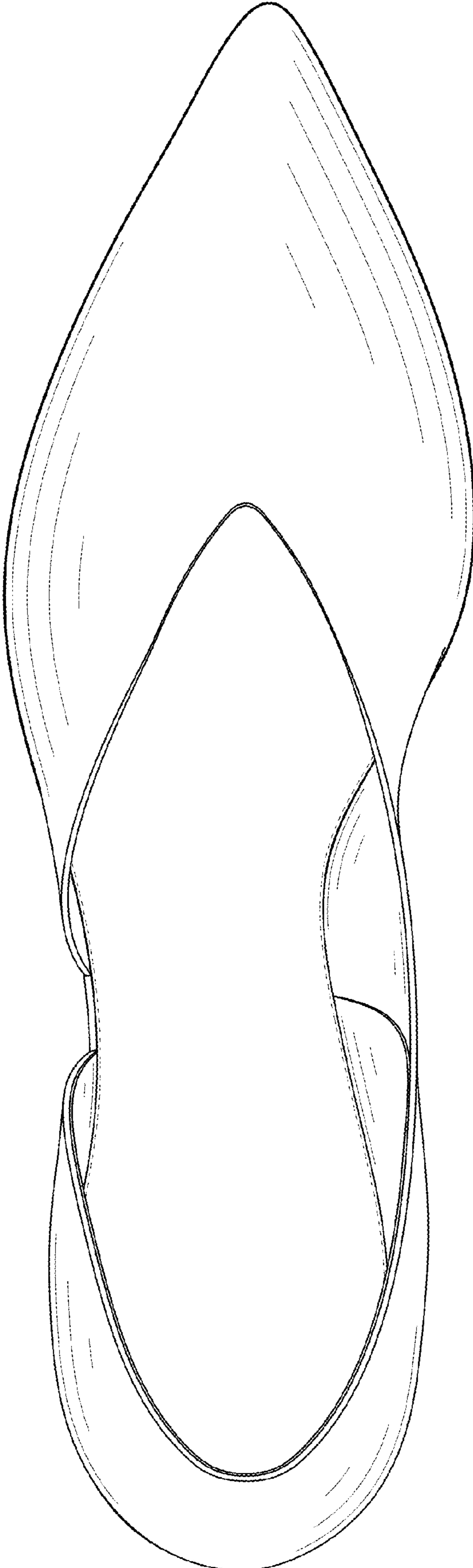

FIG. 7

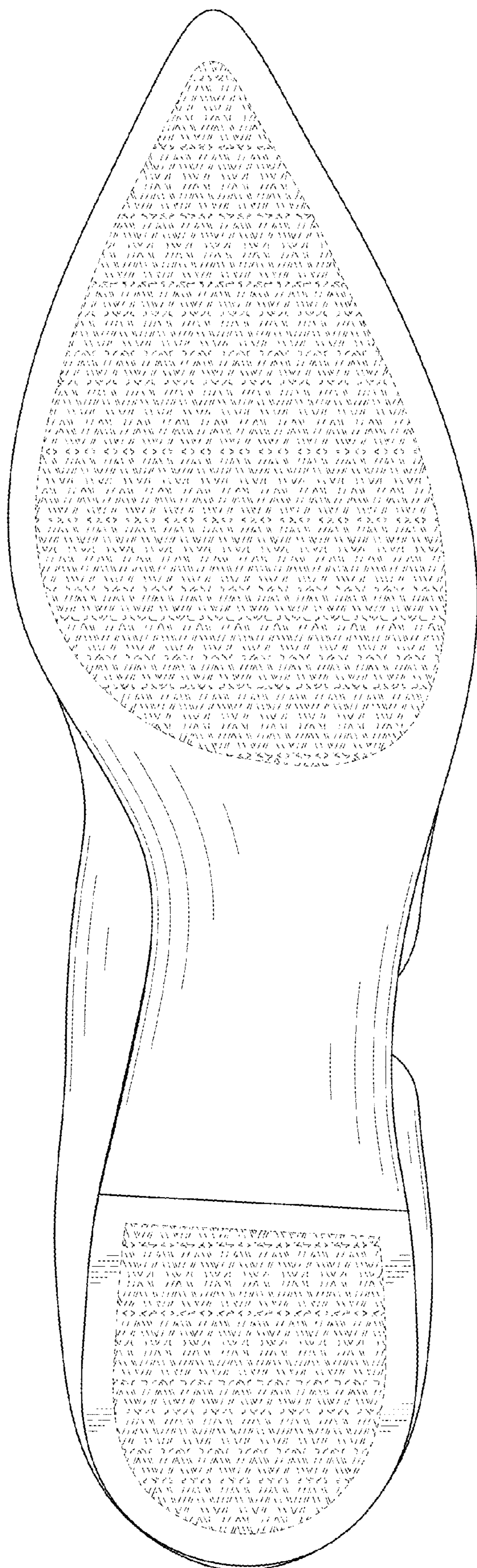

FIG. 8