



US00D980497S

(12) **United States Design Patent**  
**He**

(10) **Patent No.:** **US D980,497 S**

(45) **Date of Patent:** **\*\* Mar. 7, 2023**

- (54) **WALL SCONCE**
- (71) Applicant: **Zhenling He**, Yueyang (CN)
- (72) Inventor: **Zhenling He**, Yueyang (CN)
- (73) Assignee: **Zhenling He**, Yueyang (CN)
- (\*\*) Term: **15 Years**
- (21) Appl. No.: **29/859,389**
- (22) Filed: **Nov. 9, 2022**
- (51) **LOC (14) Cl.** ..... **26-03**
- (52) **U.S. Cl.**  
USPC ..... **D26/87**
- (58) **Field of Classification Search**  
USPC ..... D26/72, 76, 85, 87, 91-92  
CPC .... F21S 8/03; F21S 8/033; F21S 8/036; F21S  
8/037; F21S 9/022; F21S 9/024; F21S  
9/03; F21S 9/035; F21S 9/037  
See application file for complete search history.

- D689,646 S \* 9/2013 Nankil ..... D26/85
- D697,660 S \* 1/2014 Sabernig ..... D26/87
- D728,143 S \* 4/2015 Nankil ..... D26/85
- D818,176 S \* 5/2018 McCracken ..... D26/85
- D940,378 S \* 1/2022 Browning ..... D26/119

\* cited by examiner

*Primary Examiner* — Michael A. Pratt

(74) *Attorney, Agent, or Firm* — Nitin Kaushik

(57) **CLAIM**

The ornamental design for a wall sconce, as shown and described.

**DESCRIPTION**

FIG. 1 is a front perspective view of a wall sconce, showing my new design;  
 FIG. 2 is a rear perspective view thereof;  
 FIG. 3 is a front view thereof;  
 FIG. 4 is a rear view thereof;  
 FIG. 5 is a left side view thereof;  
 FIG. 6 is a right side view thereof;  
 FIG. 7 is a top view thereof; and,  
 FIG. 8 is a bottom view thereof.  
 The broken lines in the drawings illustrate the portions of the wall sconce, which form no part of the claimed design.

(56) **References Cited**

U.S. PATENT DOCUMENTS

- D138,831 S \* 9/1944 McCann ..... D26/87
- D680,674 S \* 4/2013 Jepson ..... D26/87

**1 Claim, 8 Drawing Sheets**

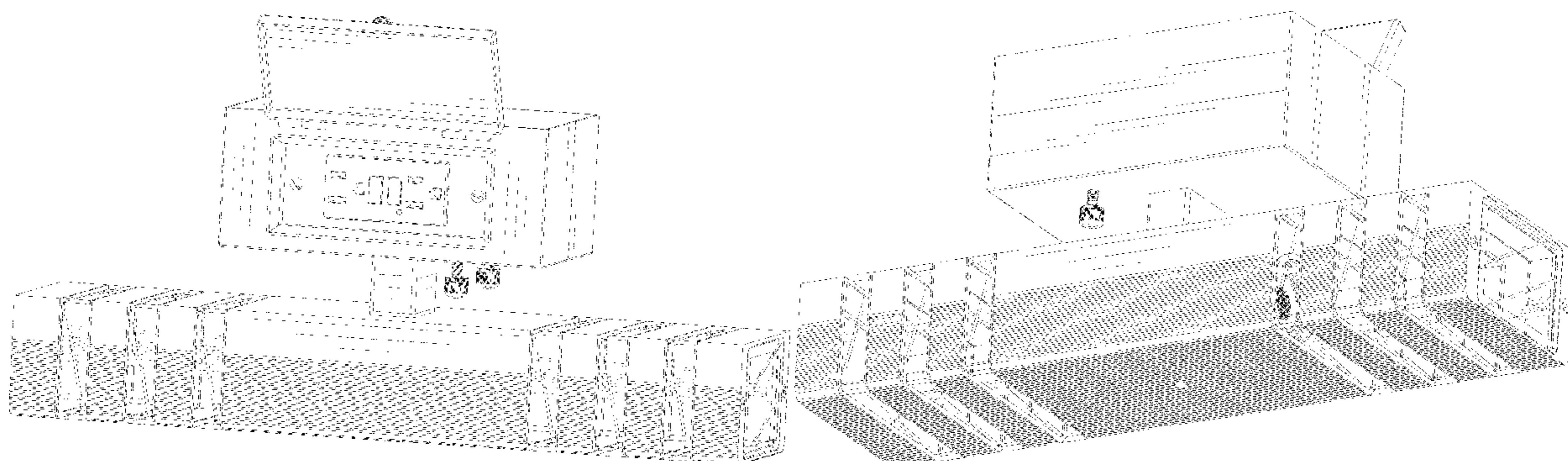

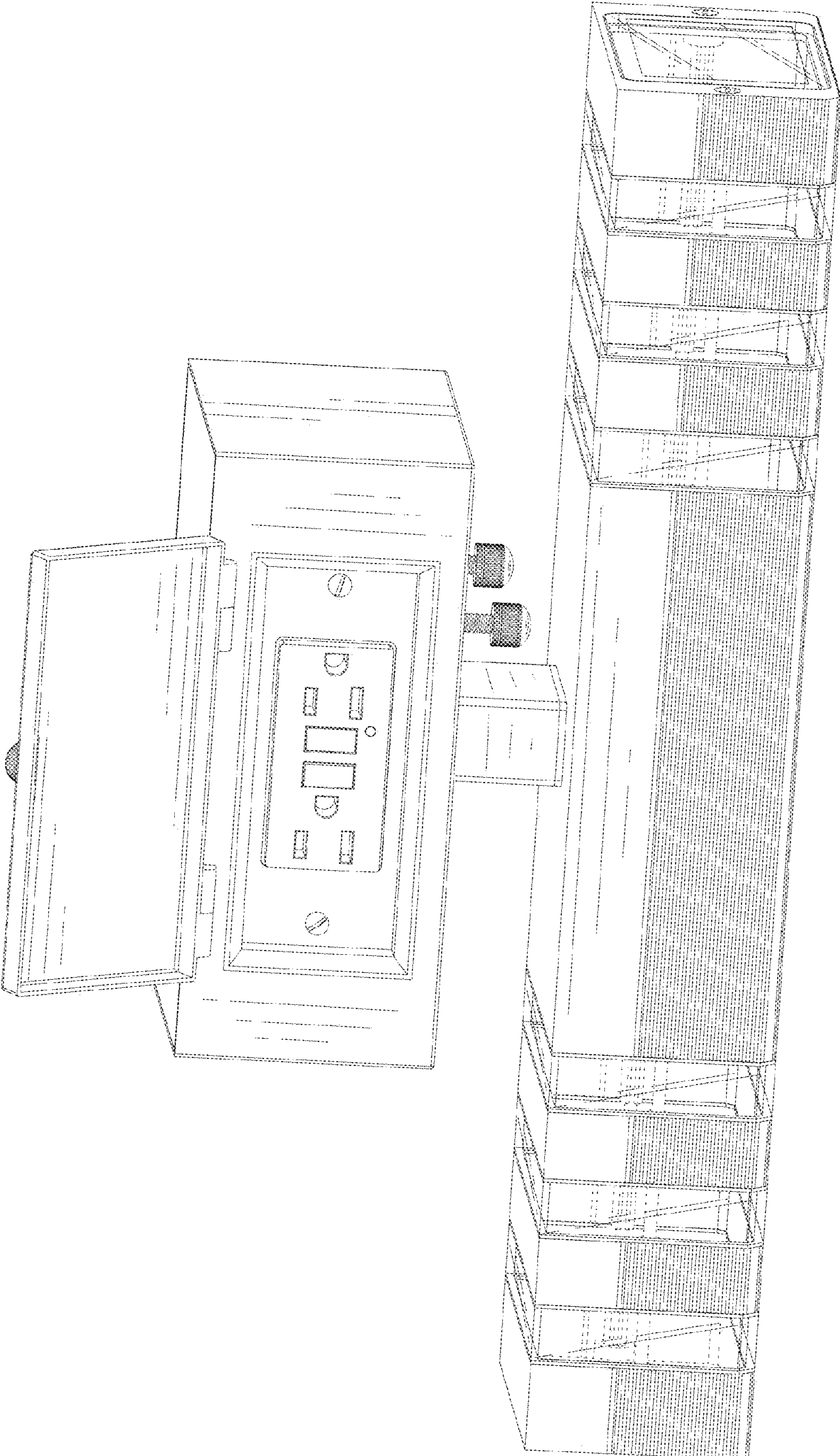

FIG. 1

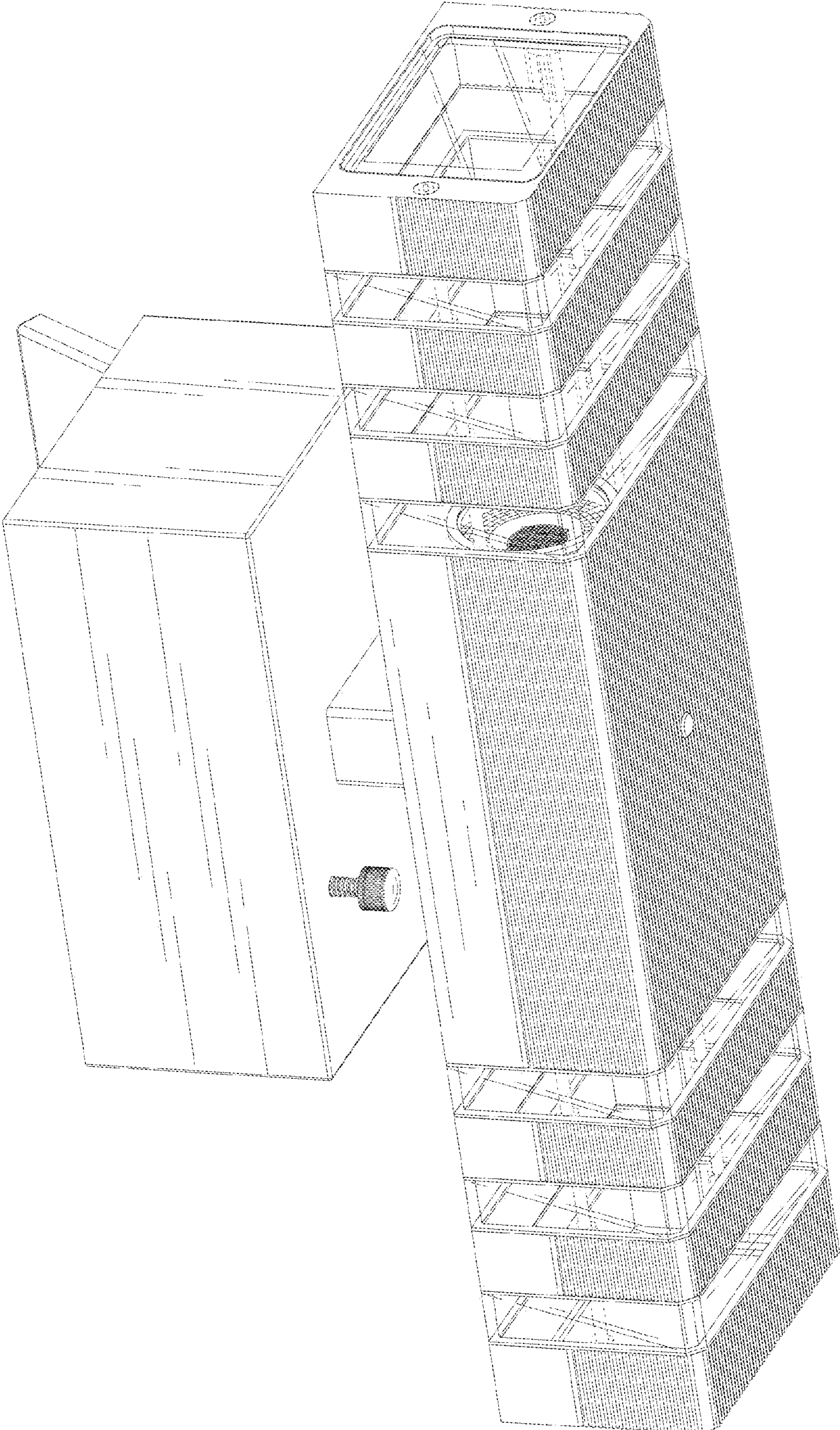

FIG. 2

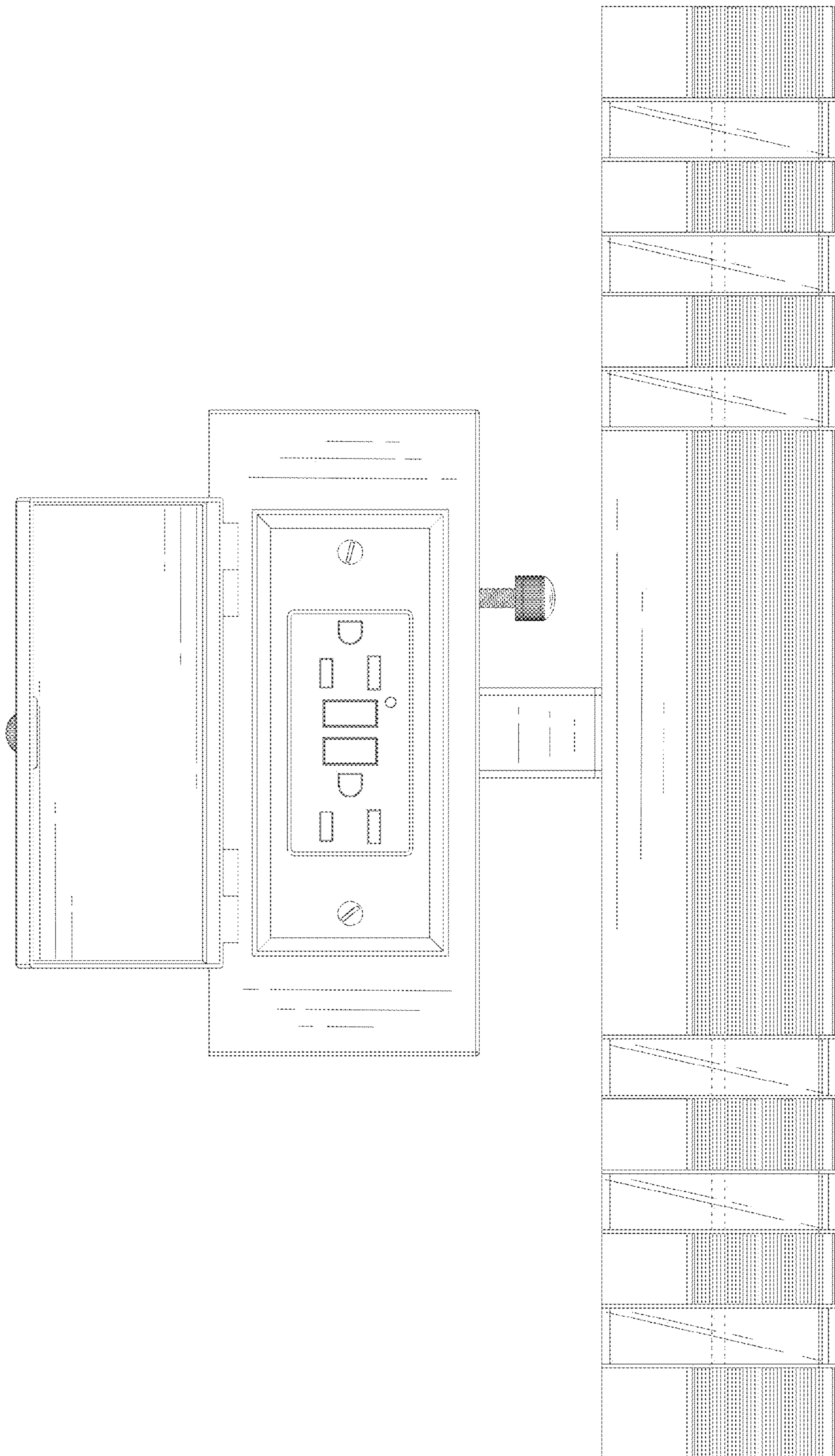

FIG. 3

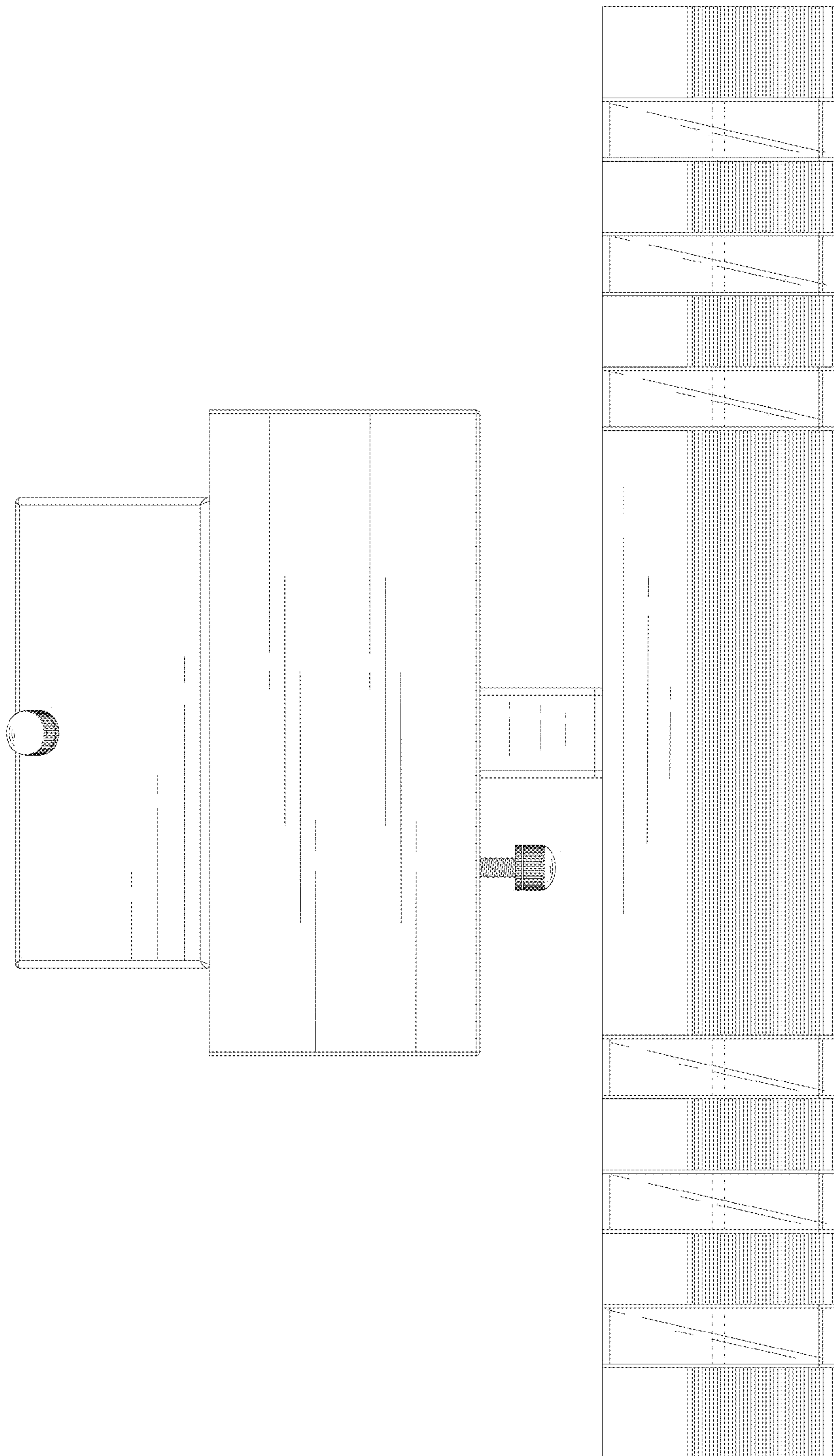

FIG. 4

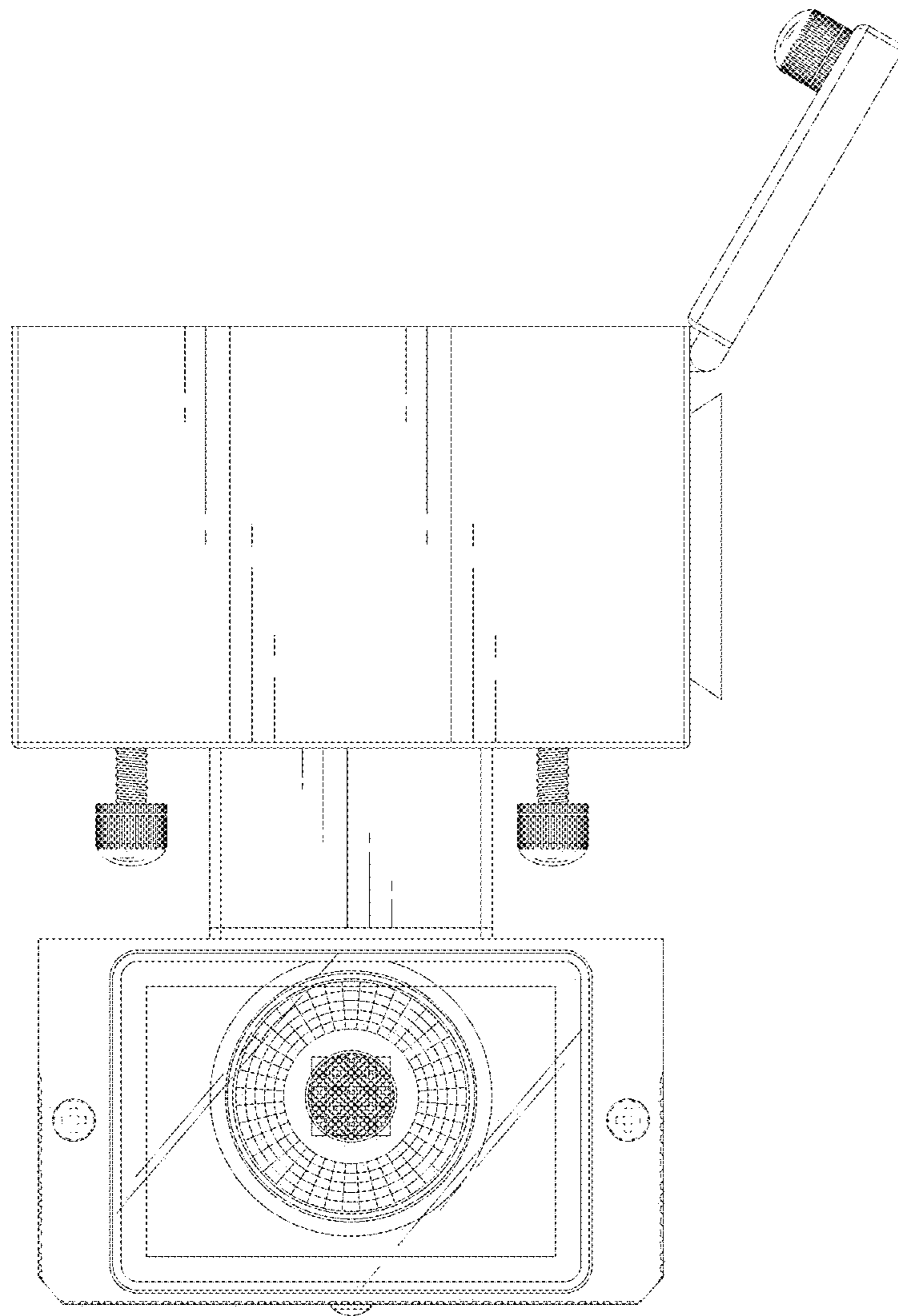

FIG. 5

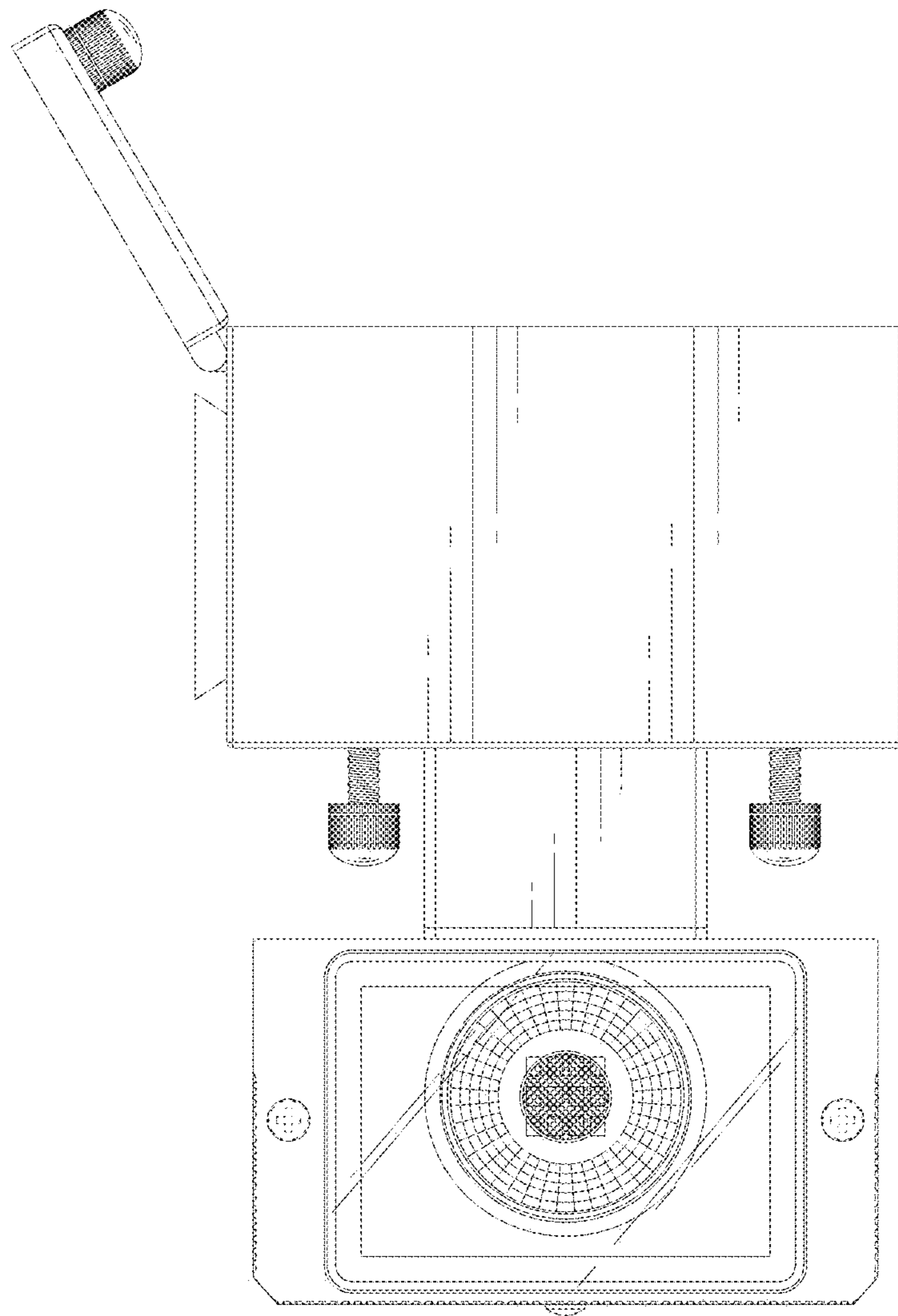

FIG. 6

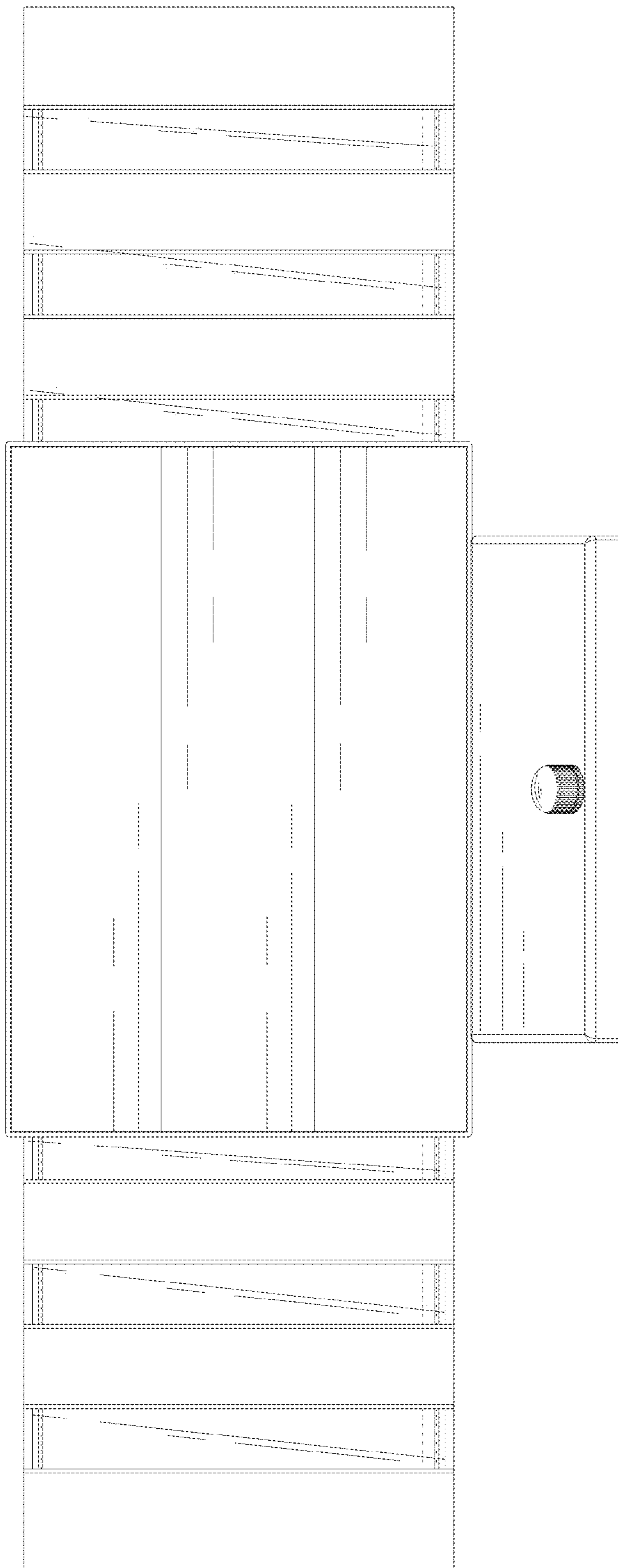

FIG. 7



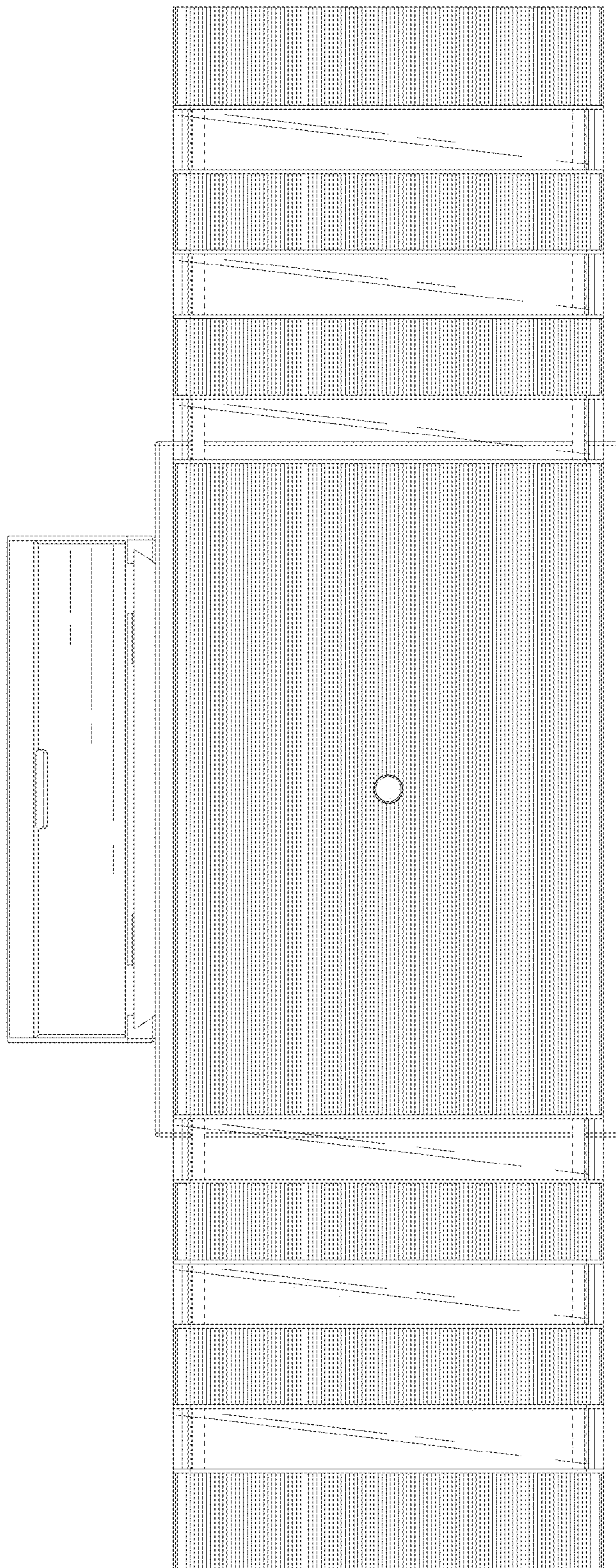

FIG. 8