



US00D980380S

(12) **United States Design Patent** (10) **Patent No.:** **US D980,380 S**  
**Nagai et al.** (45) **Date of Patent:** **\*\* Mar. 7, 2023**

(54) **REEL BODY OF FISHING REEL** D846,062 S \* 4/2019 Deguchi ..... D22/141  
D895,761 S \* 9/2020 Oodama ..... D22/141  
(71) Applicant: **GLOBERIDE, Inc.**, Tokyo (JP) D948,657 S \* 4/2022 Horie ..... D22/141

(Continued)

(72) Inventors: **Ryo Nagai**, Tokyo (JP); **Daito Tanimoto**, Tokyo (JP); **Katsuya Masaki**, Tokyo (JP)

FOREIGN PATENT DOCUMENTS

(73) Assignee: **GLOBERIDE, Inc.**, Tokyo (JP)

CN 202030212608.7 \* 5/2020  
JP D2020-9952 \* 5/2020  
JP D2020-1677854 \* 5/2020

(\*\*) Term: **15 Years**

OTHER PUBLICATIONS

(21) Appl. No.: **29/758,427**

Justreleased2018, Published Mar. 12, 2018 [online], Retrieved from internet, [retrieved Sep. 14, 2019]. Retrieved from internet, <https://www.youtube.com/watch?v=1GRM4iwgZtg>(Date:2022)(Year: 2018).\*

(22) Filed: **Nov. 16, 2020**

(Continued)

(30) **Foreign Application Priority Data**

May 21, 2020 (JP) ..... 2020-009952 D

*Primary Examiner* — Christian P. McLean  
*Assistant Examiner* — Kristopher Michael Blechschmidt

(51) **LOC (14) Cl.** ..... **22-05**

(74) *Attorney, Agent, or Firm* — K&L Gates LLP

(52) **U.S. Cl.**  
USPC ..... **D22/141**

(57) **CLAIM**

(58) **Field of Classification Search**  
USPC ..... D22/137-141  
CPC ..... A01K 89/00; A01K 89/01; A01K 81/00;  
A01K 89/06; A01K 89/015; A01K  
89/016; F41B 5/1484  
See application file for complete search history.

The ornamental design for a reel body of fishing reel, as shown and described.

**DESCRIPTION**

(56) **References Cited**

U.S. PATENT DOCUMENTS

D505,991 S \* 6/2005 Iwabuchi ..... D22/141  
D595,386 S \* 6/2009 Nago ..... D22/141  
D627,417 S \* 11/2010 Nago ..... D22/141  
D685,055 S \* 6/2013 Deguchi ..... D22/141  
D716,413 S \* 10/2014 Hosono ..... D22/141  
D723,655 S \* 3/2015 Deguchi ..... D22/141  
9,314,007 B2 \* 4/2016 Tsutsumi ..... A01K 89/015  
D767,086 S \* 9/2016 Nago ..... D22/141  
D776,232 S \* 1/2017 Shimizu ..... D22/141  
D776,785 S \* 1/2017 Nagai ..... D22/141  
D812,713 S \* 3/2018 Horie ..... D22/141

FIG. 1 is a top, rear, right side perspective view showing our new design;  
FIG. 2 is a right side elevational view thereof;  
FIG. 3 is a left side elevational view thereof;  
FIG. 4 is a front elevational view thereof;  
FIG. 5 is a rear elevational view thereof;  
FIG. 6 is a top plan view thereof;  
FIG. 7 is a bottom plan view thereof; and,  
FIG. 8 is a right side elevational view of the new design with additional environmental structures.  
The broken dashed line is for the purpose of illustrating environmental structure and forms no part of the claimed design.

**1 Claim, 8 Drawing Sheets**

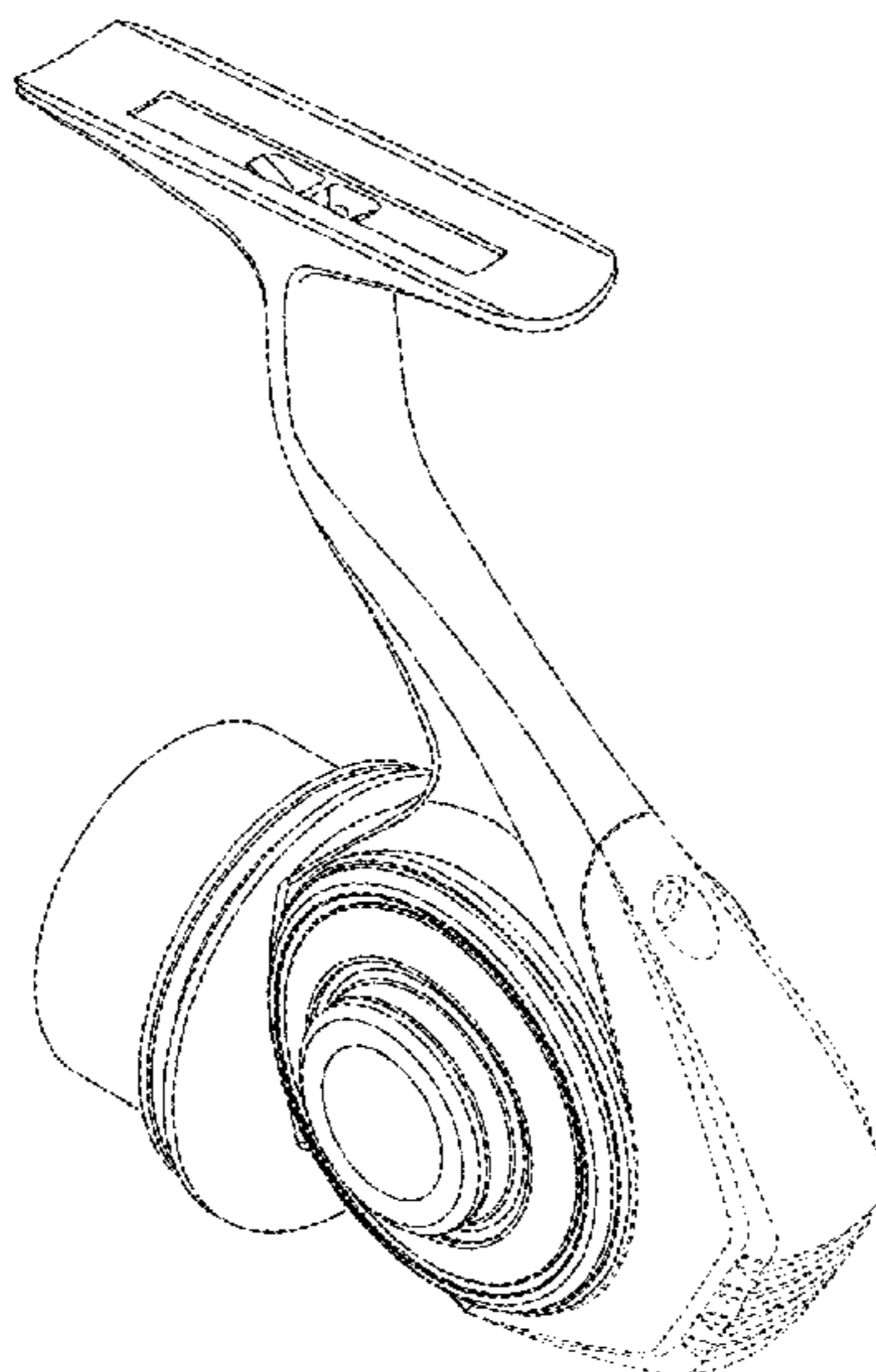

(56)

**References Cited**

U.S. PATENT DOCUMENTS

2009/0072065 A1\* 3/2009 Saito ..... A01K 89/01  
242/223  
2014/0077017 A1\* 3/2014 Saito ..... A01K 89/01  
242/224  
2014/0191071 A1\* 7/2014 Hiraoka ..... A01K 89/015  
242/311

OTHER PUBLICATIONS

Diawa BG MQ, published unknown [online], Retrieved from internet, [retrieved Sep. 14, 2019]. Retrieved from internet, <https://daiwa.us/products/bg-mq> (Date:2022) (Year: 2022).\*

RapidlISaltwaterReel, Published Jun. 1, 2021 [online], Retrieved from internet, [retrieved Sep. 14, 2019]. Retrieved from internet, [https://www.amazon.com/dp/B097GF4DMR/ref=sspa\\_dk\\_detail\\_1?pd\\_rd\\_i=B097GFPXT7&pd\\_rd\\_w=Ae0R0&content](https://www.amazon.com/dp/B097GF4DMR/ref=sspa_dk_detail_1?pd_rd_i=B097GFPXT7&pd_rd_w=Ae0R0&content) (Date:2022) (Year: 2021).\*

\* cited by examiner

FIG. 1

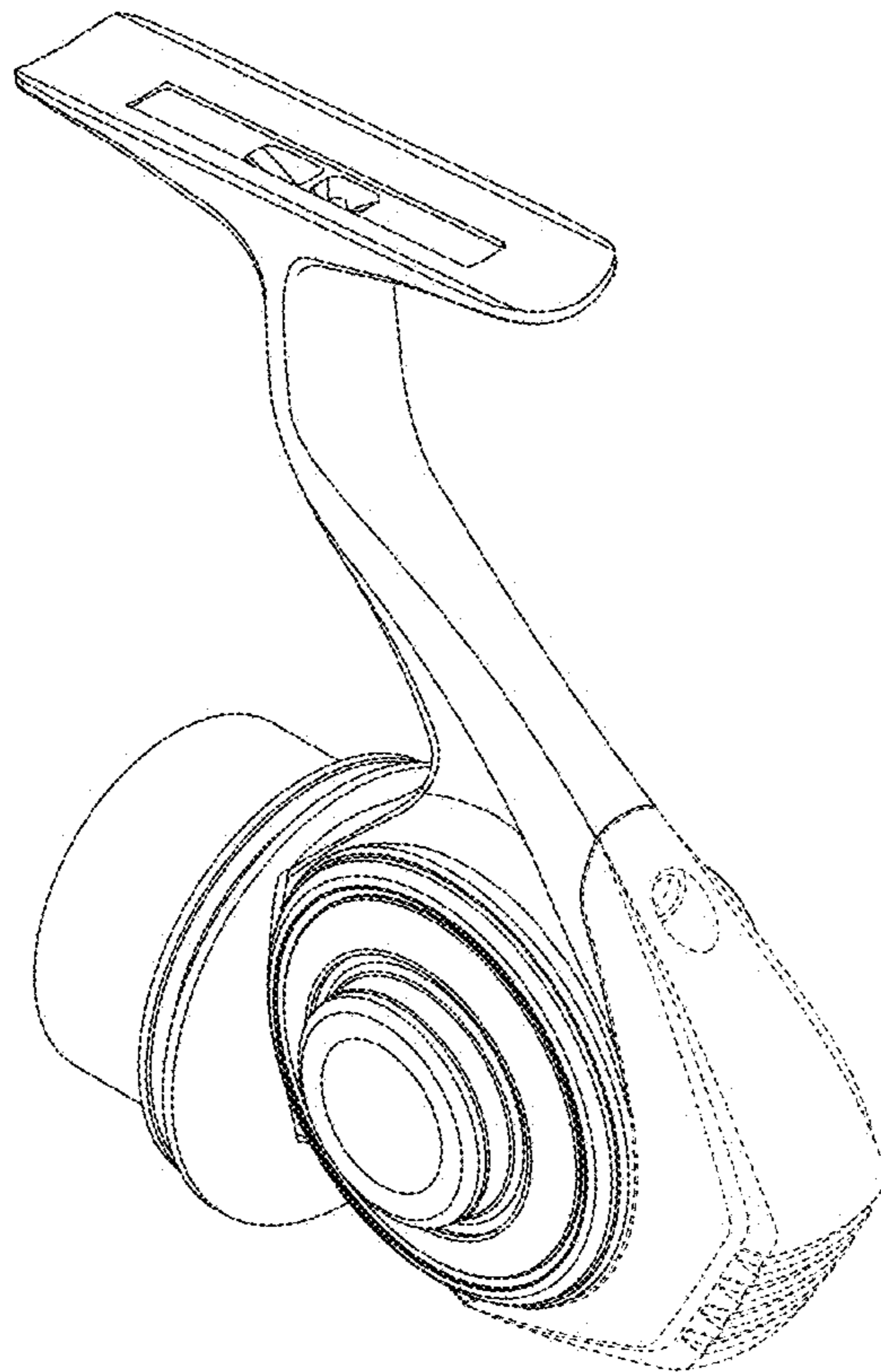

FIG. 2

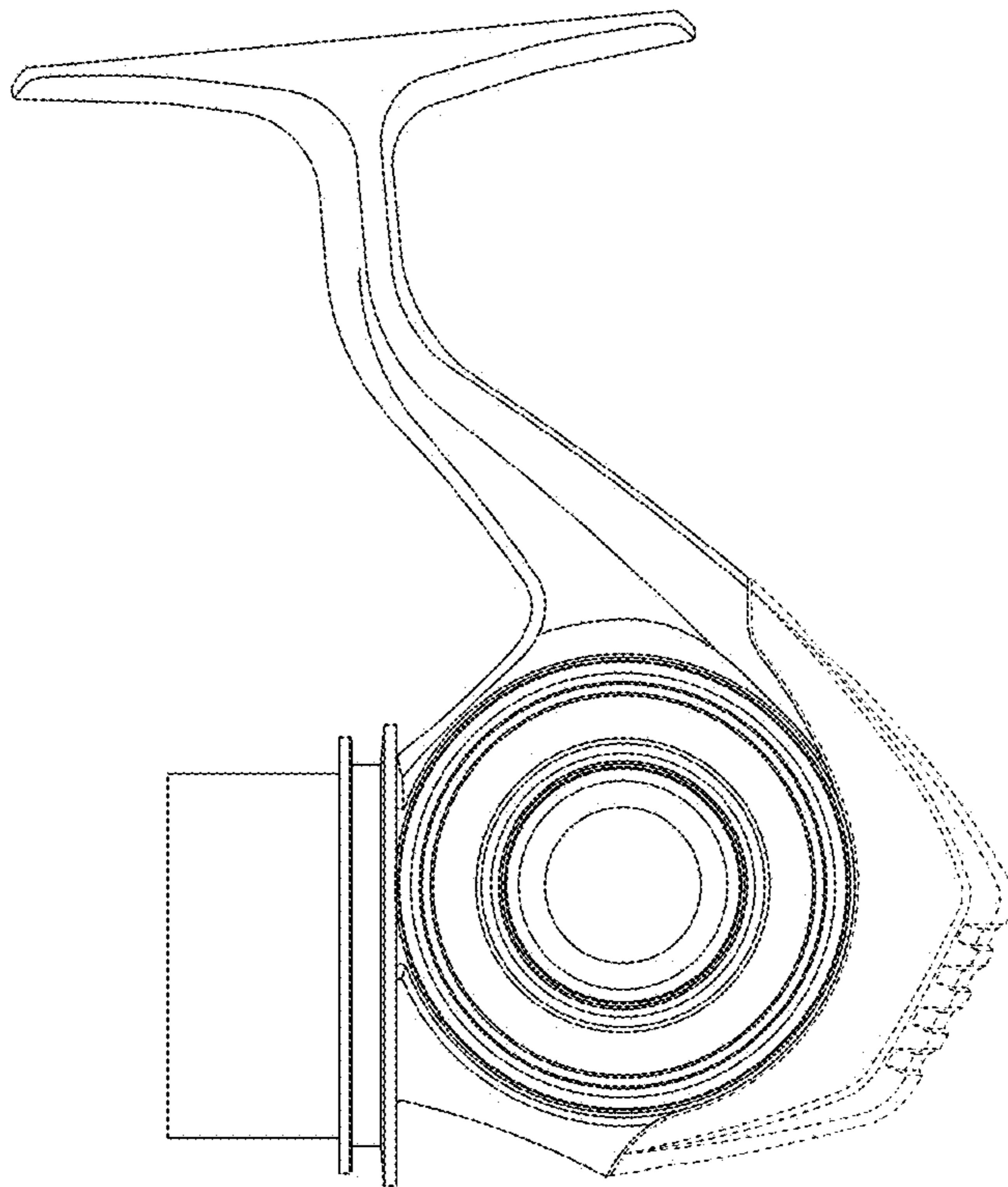

FIG. 3

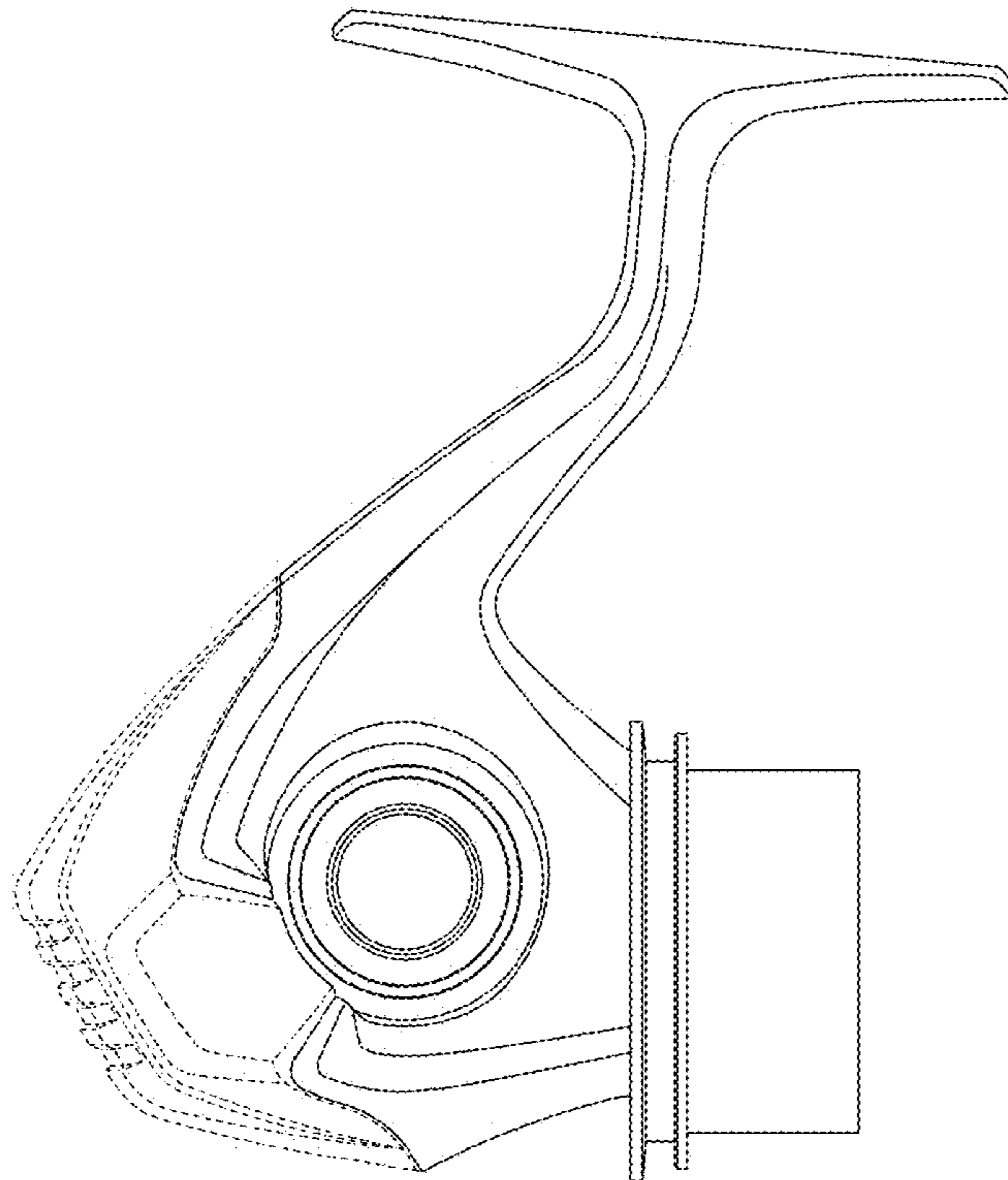

FIG. 4

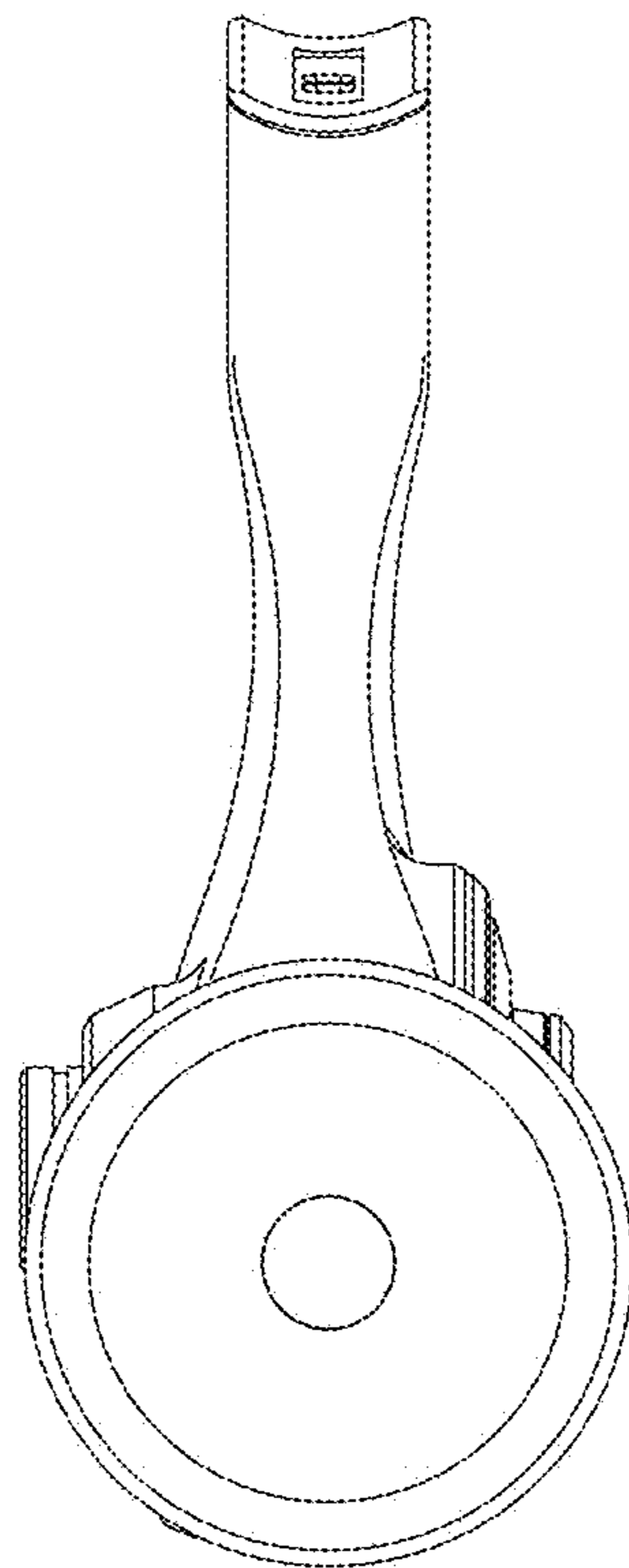

FIG. 5

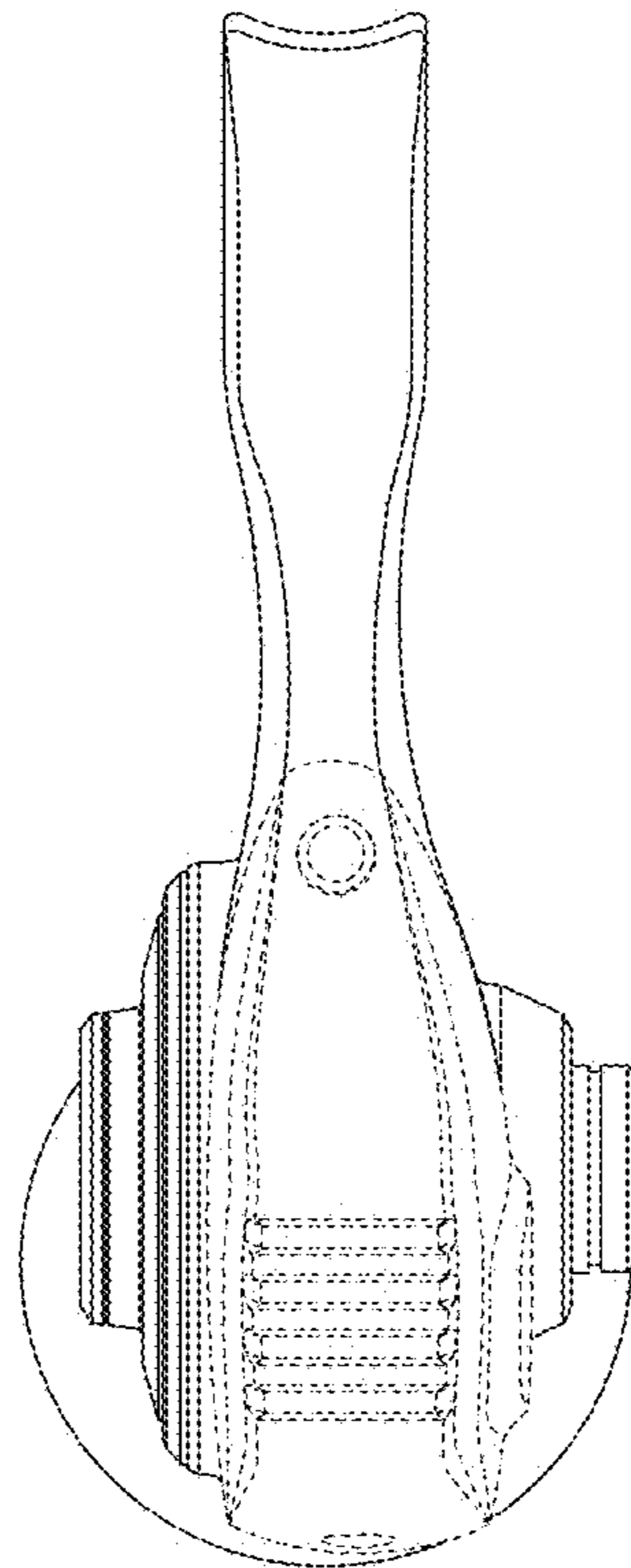

FIG. 6

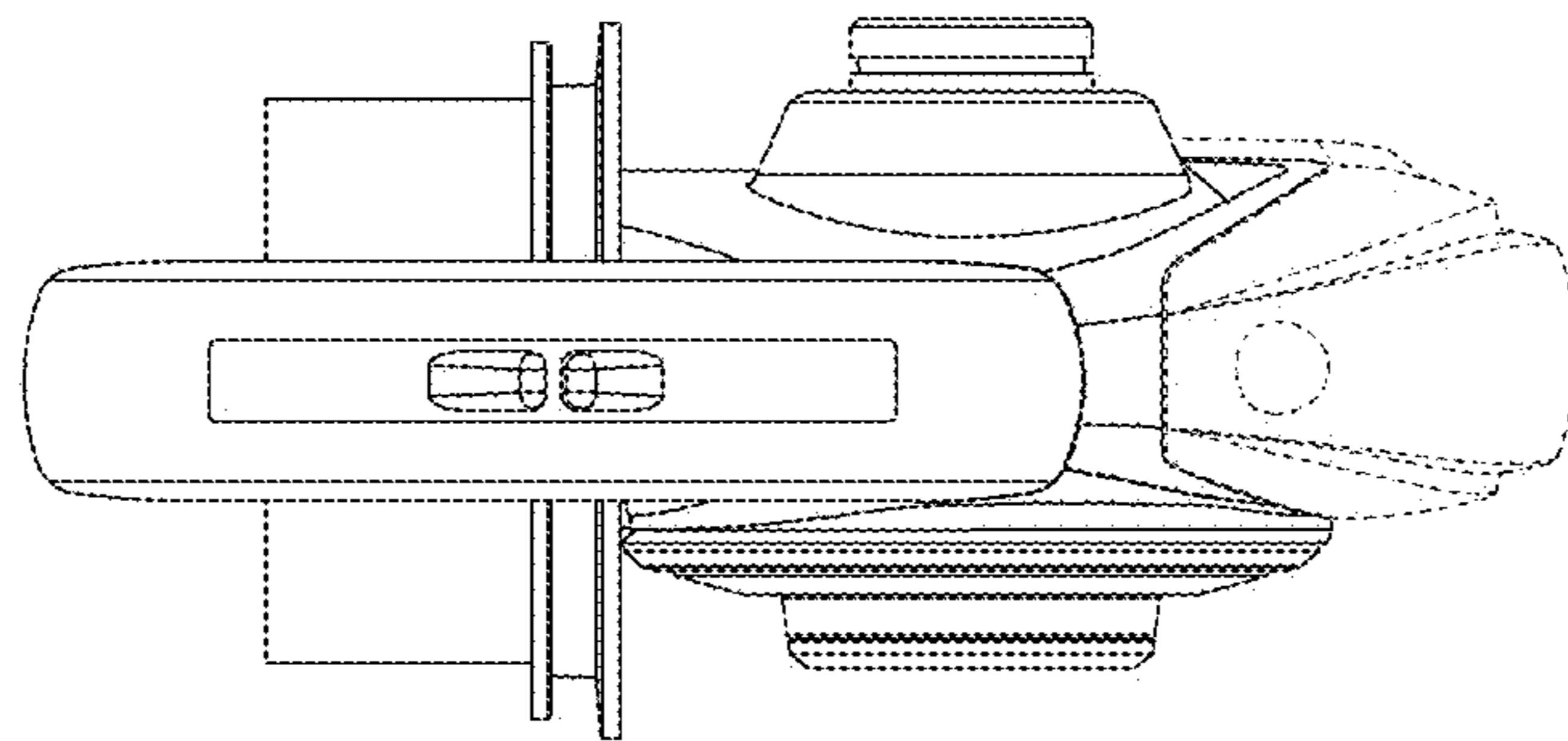



FIG. 7

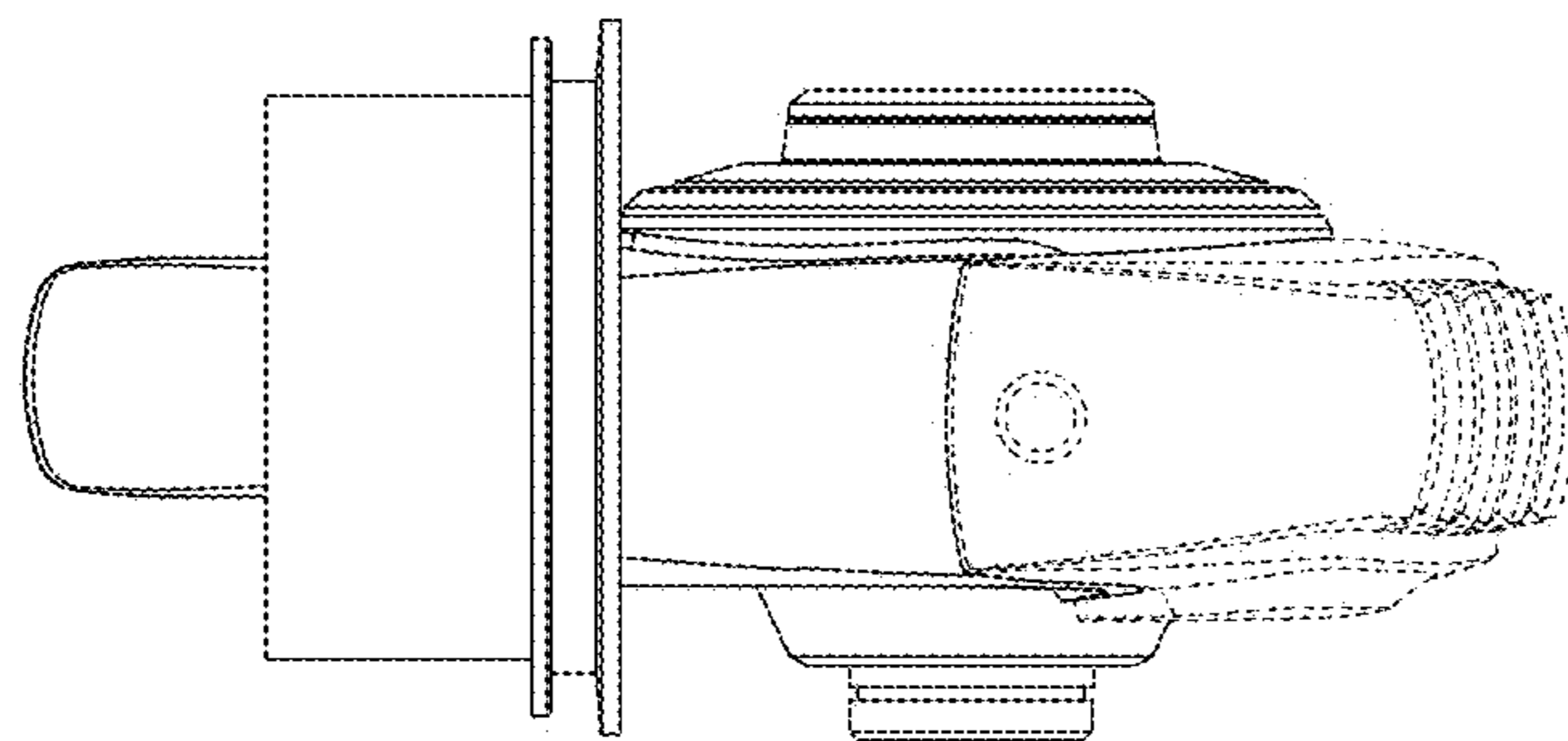

FIG. 8

