



US00D980146S

(12) **United States Design Patent**
Chen

(10) **Patent No.:** **US D980,146 S**
(45) **Date of Patent:** **** Mar. 7, 2023**

- (54) **GOLF CART FLOOR MAT**
- (71) Applicant: **Chen Chen**, Guangdong (CN)
- (72) Inventor: **Chen Chen**, Guangdong (CN)
- (**) Term: **15 Years**
- (21) Appl. No.: **29/867,945**
- (22) Filed: **Nov. 14, 2022**
- (51) **LOC (14) Cl.** **12-16**
- (52) **U.S. Cl.**
USPC **D12/203**
- (58) **Field of Classification Search**
USPC D12/203, 221, 415; D6/582–586,
D6/592–594
CPC B60N 3/04; B60N 3/044; B60R 13/01
See application file for complete search history.

D935,970 S *	11/2021	Mauro	D12/203
D942,912 S *	2/2022	Wang	D12/203
D948,403 S *	4/2022	Xu	D12/203

OTHER PUBLICATIONS

Xtreme Mats, Published Nov. 18, 2020 [online], [retrieved on Dec. 16, 2022]. Retrieved from the Internet: <https://www.amazon.com/Xtreme-Mats-Coverage-Options-Freedom/dp/B0849P6W88> (Year: 2020).*

* cited by examiner

Primary Examiner — Cary M Robinson
Assistant Examiner — Adam C Mager

(57) **CLAIM**

The ornamental design for a golf cart floor mat, as shown and described.

DESCRIPTION

FIG. 1 is a top side perspective view of a golf cart floor mat, showing my new design;
FIG. 2 is a bottom side perspective view thereof;
FIG. 3 is a top plan view thereof;
FIG. 4 is a bottom plan view thereof;
FIG. 5 is a left side elevational view thereof;
FIG. 6 is a right side elevational view thereof;
FIG. 7 is a front elevational view thereof; and,
FIG. 8 is a back elevational view thereof.

1 Claim, 8 Drawing Sheets

(56) **References Cited**

U.S. PATENT DOCUMENTS

- | | | | | |
|---------------|--------|-----------|-------|------------|
| 2,477,960 A * | 8/1949 | Caldwell | | B60N 3/044 |
| | | | | 4/581 |
| D488,419 S * | 4/2004 | Lu | | D12/203 |
| D680,932 S * | 4/2013 | Lu | | D12/203 |
| D703,976 S * | 5/2014 | Mauro | | D6/592 |
| D758,760 S * | 6/2016 | Mauro | | D6/582 |
| D793,316 S * | 8/2017 | Gross | | D12/203 |
| D794,524 S * | 8/2017 | Boyce, II | | D12/203 |
| D913,889 S * | 3/2021 | Chang | | D12/203 |
| D927,381 S * | 8/2021 | Yang | | D12/203 |



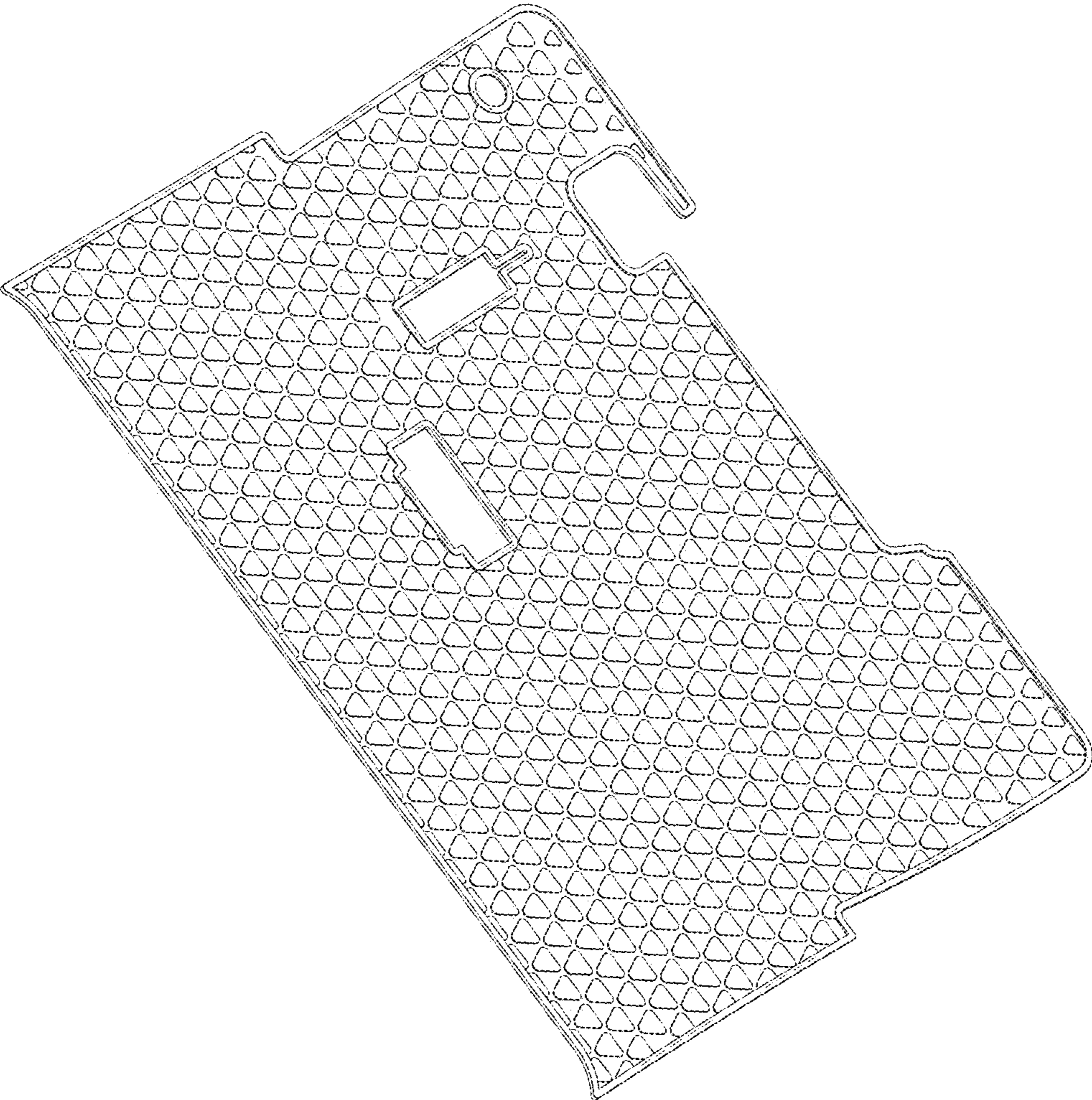

FIG. 1

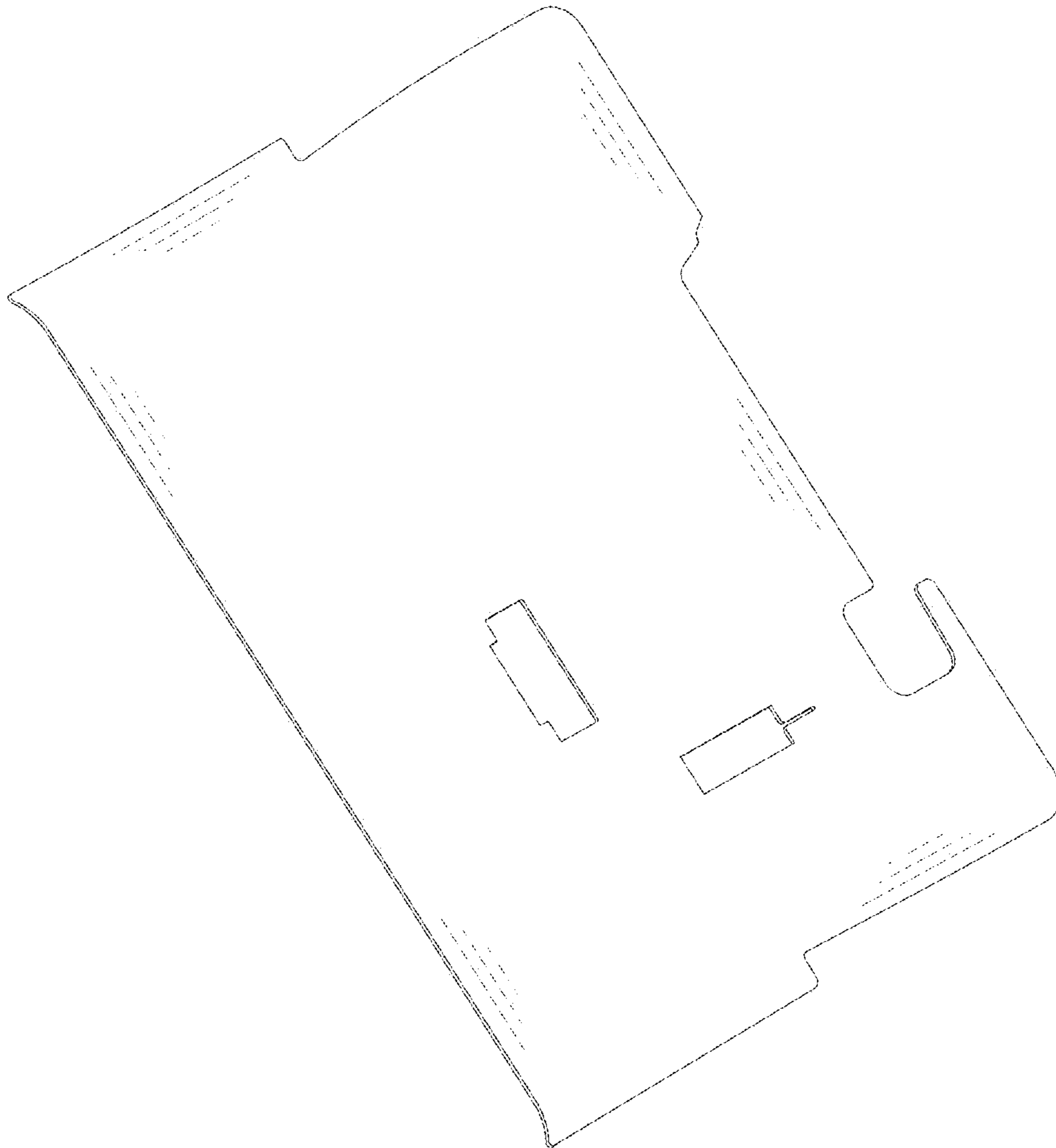

FIG. 2

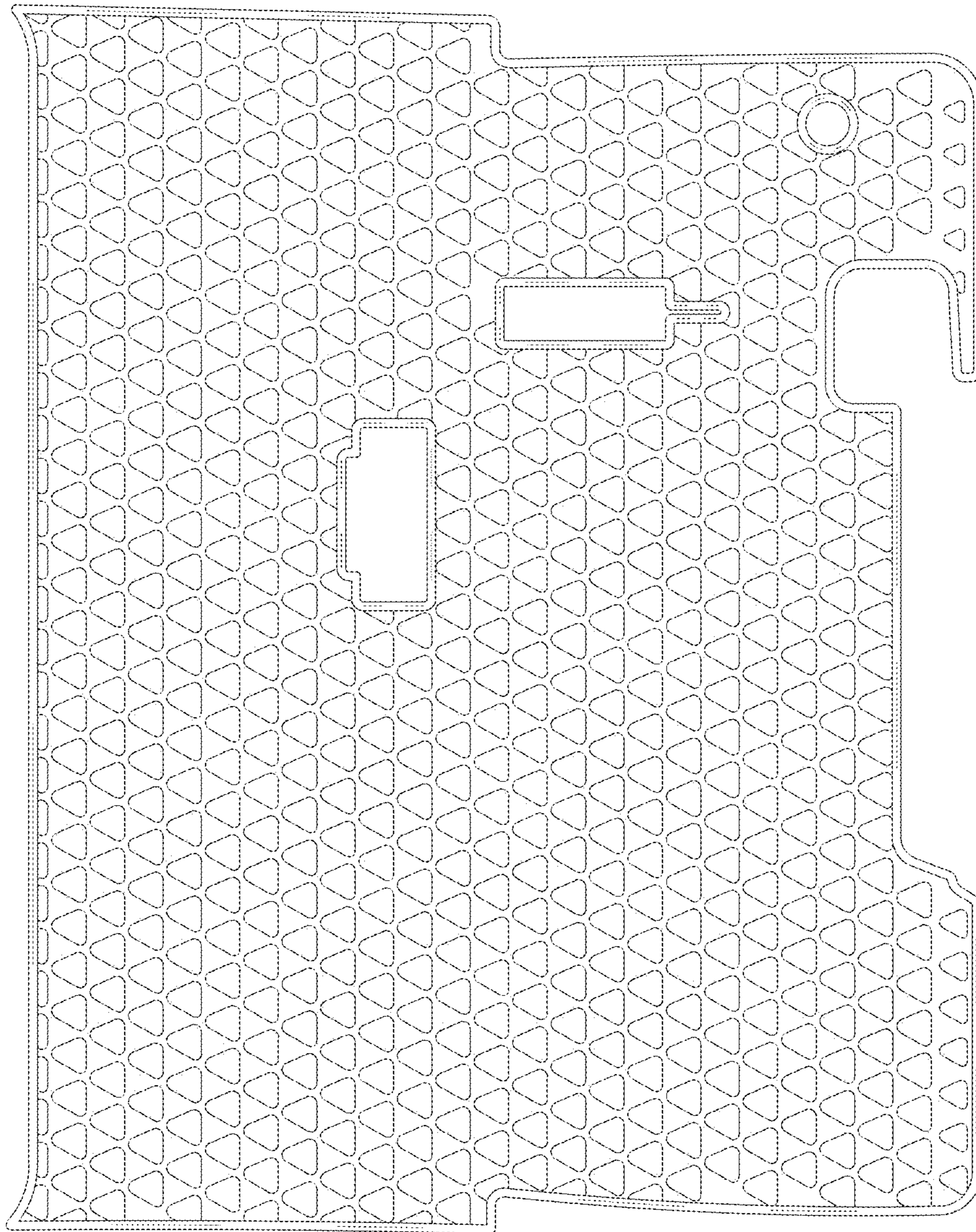

FIG. 3

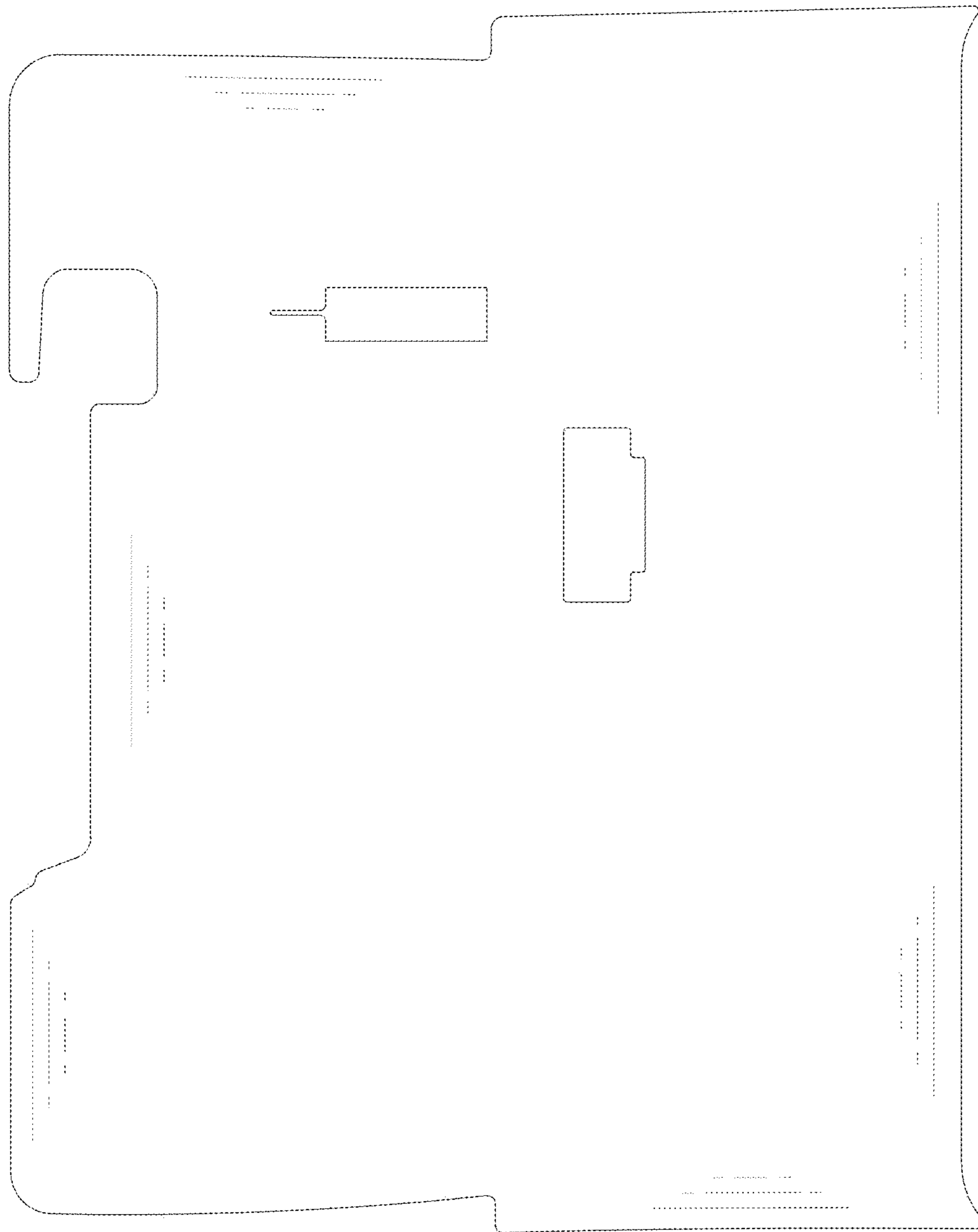

FIG. 4

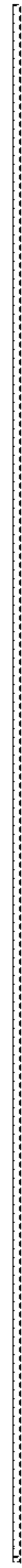

FIG. 5

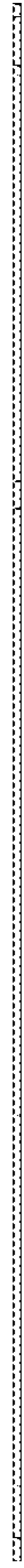

FIG. 6

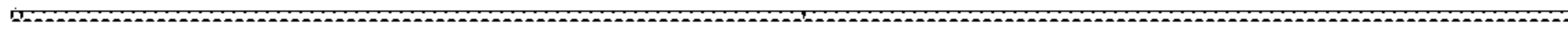

FIG. 7

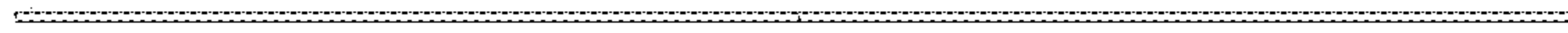

FIG. 8