



US00D980145S

(12) **United States Design Patent** (10) **Patent No.:** **US D980,145 S**
Schwartz et al. (45) **Date of Patent:** **** Mar. 7, 2023**

(54) **DOOR FOR A VEHICLE**
(71) Applicant: **Shem, LLC**, Highland Park, IL (US)
(72) Inventors: **Eric Robert Schwartz**, Long Grove, IL (US); **Adam J. Burck**, Glenview, IL (US); **Kyle Allen Ezra**, Birmingham, AL (US); **Herman Edward Steyn**, Richmond, IN (US); **Jon Hull**, Rancho Santa Margarita, CA (US); **Mike Desmond**, Somis, CA (US); **Chris Schuttera**, Ladera Ranch, CA (US); **Gary Ragle**, Cincinnati, OH (US)

D317,425 S * 6/1991 Vysotsky D12/97
D319,812 S * 9/1991 Tisten D12/195
D327,456 S * 6/1992 Sacco D12/96
D394,026 S * 5/1998 Hellhake D12/96
D399,791 S * 10/1998 Hellhake D12/96
D399,792 S * 10/1998 Hellhake D12/96
D406,553 S * 3/1999 Hellhake D12/96
D413,838 S * 9/1999 McDaniel D12/97
D416,221 S * 11/1999 Sutton D12/196
D421,412 S * 3/2000 Sutton D12/96

(Continued)

(73) Assignee: **Shem, LLC**, Highland Park, IL (US)

(**) Term: **15 Years**

(21) Appl. No.: **29/733,615**

(22) Filed: **May 5, 2020**

(51) **LOC (14) Cl.** **12-16**

(52) **U.S. Cl.**
USPC **D12/196**

(58) **Field of Classification Search**
USPC ... D12/1, 12, 13, 14, 15, 85, 86, 88, 89, 90, D12/91, 92, 93, 94, 95, 96, 97, 98, 99, D12/184, 190, 192, 193, 195, 196, 400, D12/414; D21/533, 548, 552, 561; D15/10, 11, 12, 17, 22, 23, 24, 25, 26, D15/28, 30, 33
CPC . B60J 5/04; B60J 5/0412; B60J 5/0416; B60J 5/0425; B60J 5/0437; B60J 5/0441; B60J 5/0447; B60J 5/0463; B60J 5/0469; B60J 5/0476; B60J 5/0486; B60J 5/0487; B62D 25/02; B62D 35/00; B60N 3/00
See application file for complete search history.

(56) **References Cited**

U.S. PATENT DOCUMENTS

D305,746 S * 1/1990 Allendorph D12/96
D315,329 S * 3/1991 Tisten D12/196

OTHER PUBLICATIONS

orbit.com, Vehicle Cab, Design Questel, Print Dates Range Dec. 3, 2020-Nov. 5, 2019, retrieved Dec. 16, 2021, 54 pages.

(Continued)

Primary Examiner — Cary M Robinson

Assistant Examiner — Adam C Mager

(74) *Attorney, Agent, or Firm* — Brooks Kushman P.C.

(57) **CLAIM**

The ornamental design for a door for a vehicle, as shown and described.

DESCRIPTION

FIG. 1 is a rear perspective view of a door for a vehicle according to our new design;
FIG. 2 is a front view thereof;
FIG. 3 is a rear view thereof;
FIG. 4 is a right side view thereof;
FIG. 5 is a top view thereof; and,
FIG. 6 is a bottom view thereof.
The evenly dashed broken lines in the drawings are for the purpose of illustrating environmental structure and form no part of the claimed design. The dot-dash broken lines shown in the drawings are for the purpose of illustrating boundaries of non-claimed environmental structure.

1 Claim, 6 Drawing Sheets

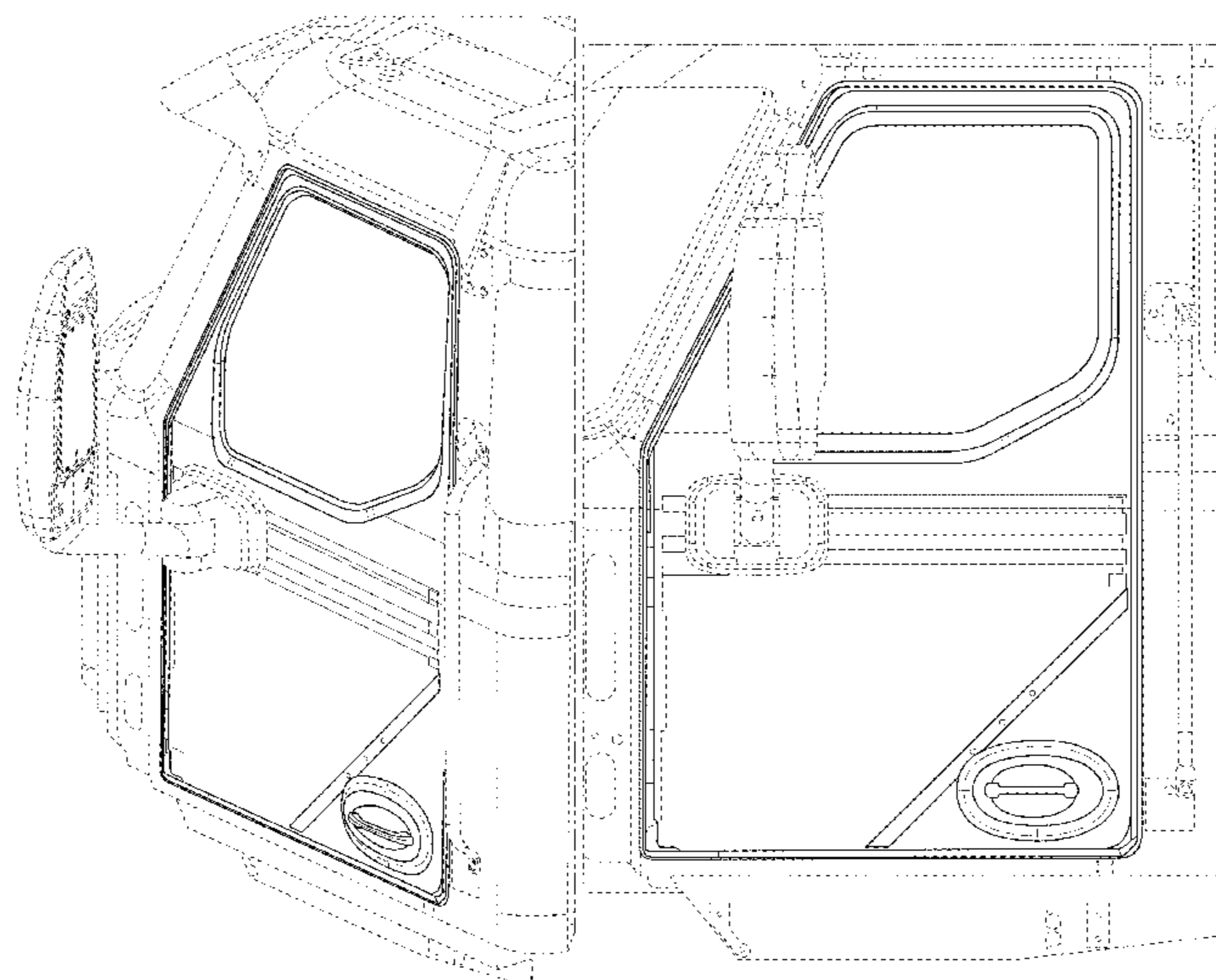

(56)

References Cited

U.S. PATENT DOCUMENTS

D422,534 S * 4/2000 Hellhake D12/96
 D425,446 S * 5/2000 Schnell D12/14
 D441,363 S * 5/2001 Heard D12/96
 D442,890 S * 5/2001 Beigel D12/96
 D444,737 S * 7/2001 Allendorph D12/96
 D458,875 S * 6/2002 Maher D12/96
 D460,023 S * 7/2002 Beigel D12/96
 D462,036 S * 8/2002 Mondragon Sarmiento .. D12/96
 D465,749 S * 11/2002 Beigel D12/96
 D489,649 S * 5/2004 Satou D12/96
 D490,749 S * 6/2004 Satou D12/96
 D542,715 S * 5/2007 Beigel D12/96
 D558,643 S * 1/2008 Beigel D12/96
 D566,009 S * 4/2008 Beigel D12/96
 D719,879 S * 12/2014 Ito D12/96
 D758,253 S * 6/2016 Brzustowicz D12/96
 D764,972 S * 8/2016 Gonzalez D12/14
 D767,444 S * 9/2016 Chun D12/14
 D799,380 S * 10/2017 Cosme D12/96
 D827,498 S * 9/2018 Anderson D12/96
 D828,226 S * 9/2018 Cotner D12/96
 D897,895 S * 10/2020 Zhang D12/14
 D913,858 S * 3/2021 Wang D12/98
 2019/0031111 A1 1/2019 Roy et al.
 2019/0225468 A1 7/2019 Lemke et al.

2019/0345689 A1 11/2019 Tatsuta et al.
 2020/0086796 A1 3/2020 Berne
 2020/0086865 A1 3/2020 Machay
 2020/0122661 A1 4/2020 Pawlowski
 2020/0156712 A1 5/2020 Hermann
 2020/0238908 A1 7/2020 Berne
 2020/0255068 A1 8/2020 De Smidt et al.
 2020/0346697 A1 11/2020 Schwalbe
 2021/0070215 A1 3/2021 McCoy, Jr.
 2021/0237662 A1 8/2021 Berne et al.
 2021/0387682 A1 12/2021 Kim

OTHER PUBLICATIONS

Duncan, "Lake Saint Louis Firetruck's Cab Lift Malfunctions", <https://www.70westsentinel.com/lake-saint-louis-firetrucks-cab-lift-malfunctions>, Jul. 7, 2016, 2 pages.
 "KME Severe Service Split Tilt Cab Fire Truck Demo", 2019, Bulldog Fire and Emergency Apparatus, <https://www.bulldogfireapparatus.com/listings/stop-by-our-facility-to-see-our-kme-service-split-tilt-cab-fire-truck-demo>.
 "Seagrave Attacker", Aug. 2020, Seagrave, <https://seagrave.com/Portals/0/Attacker%209-10-20.pdf>.
 Canada Examination Report for Application No. 199072, dated Mar. 7, 2022, 2 pages.

* cited by examiner

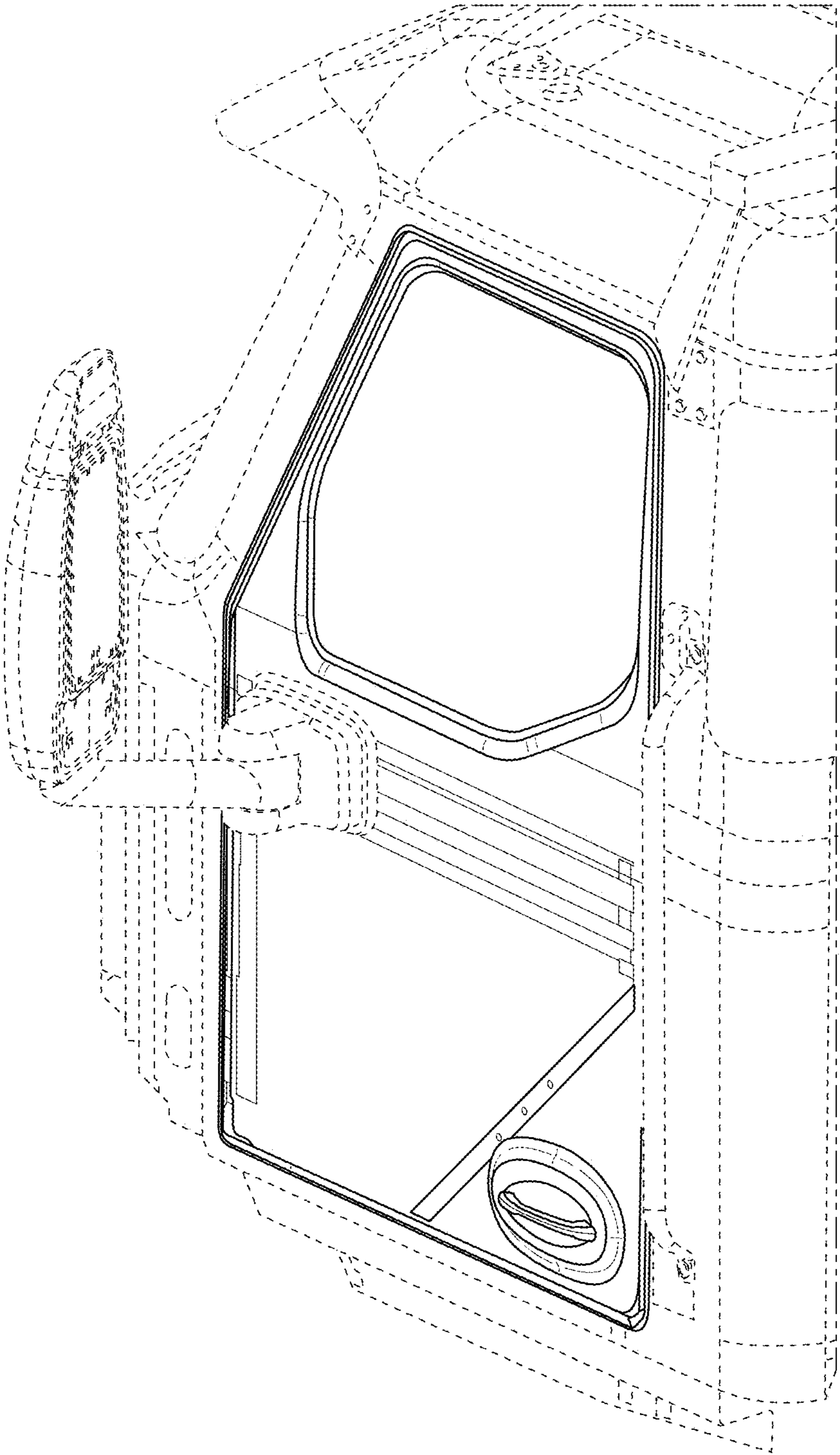

FIG. 1

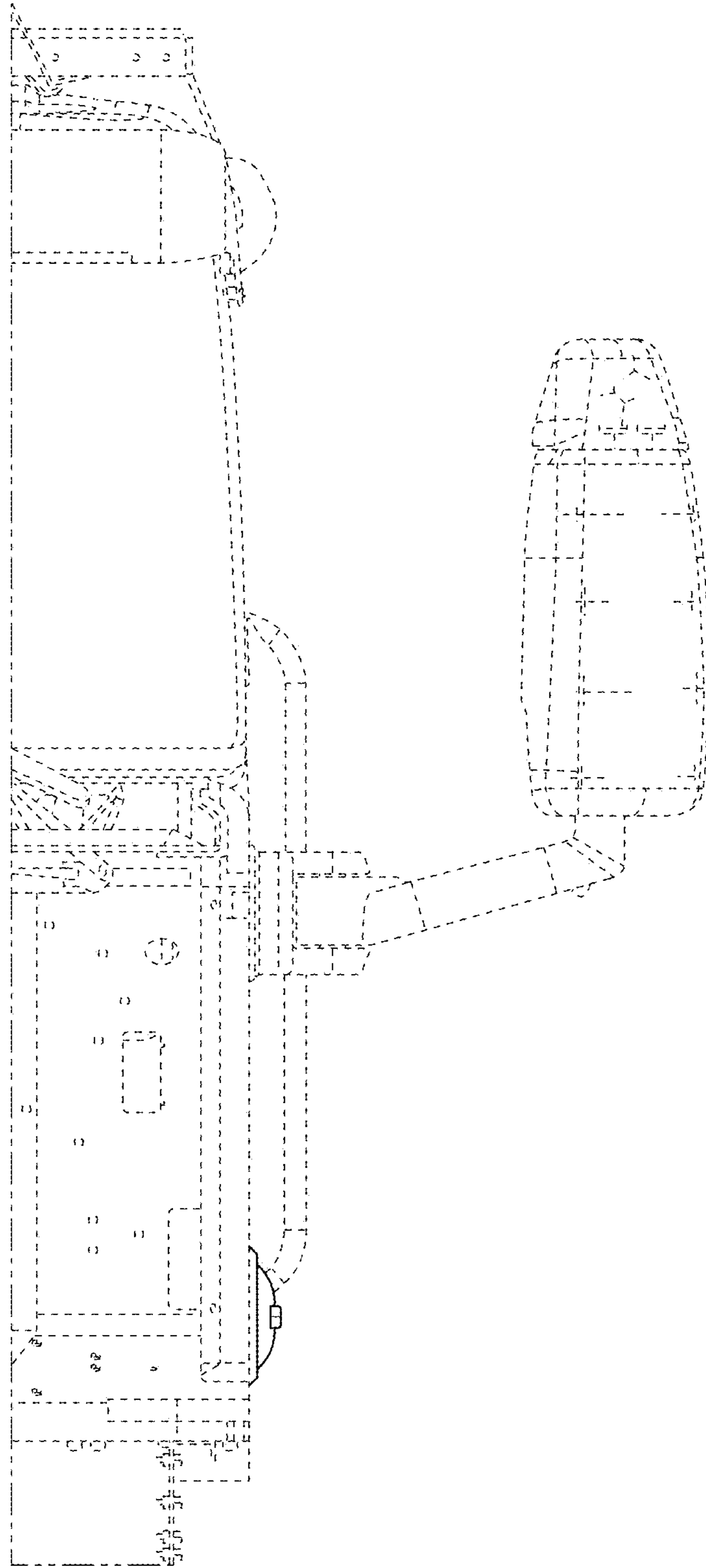

FIG. 2

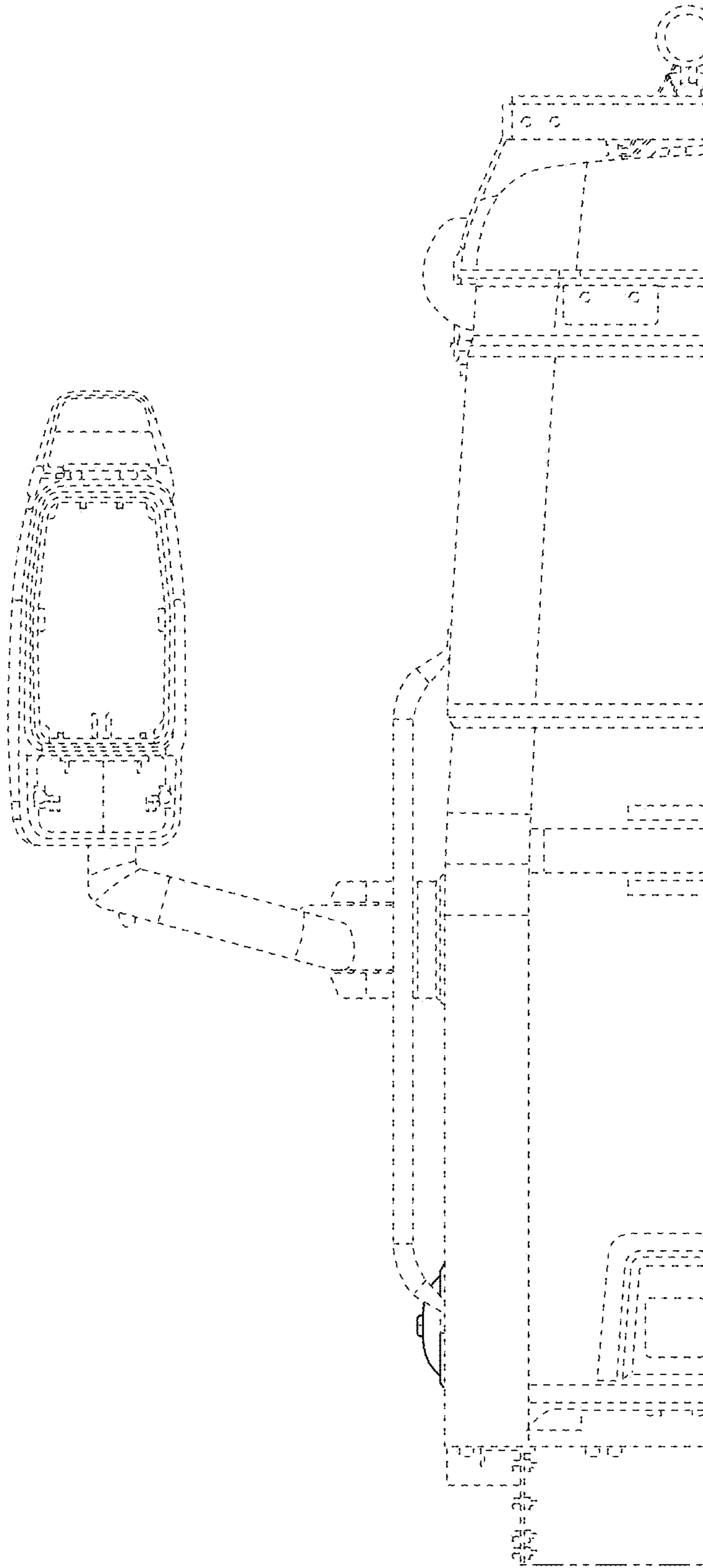

FIG. 3

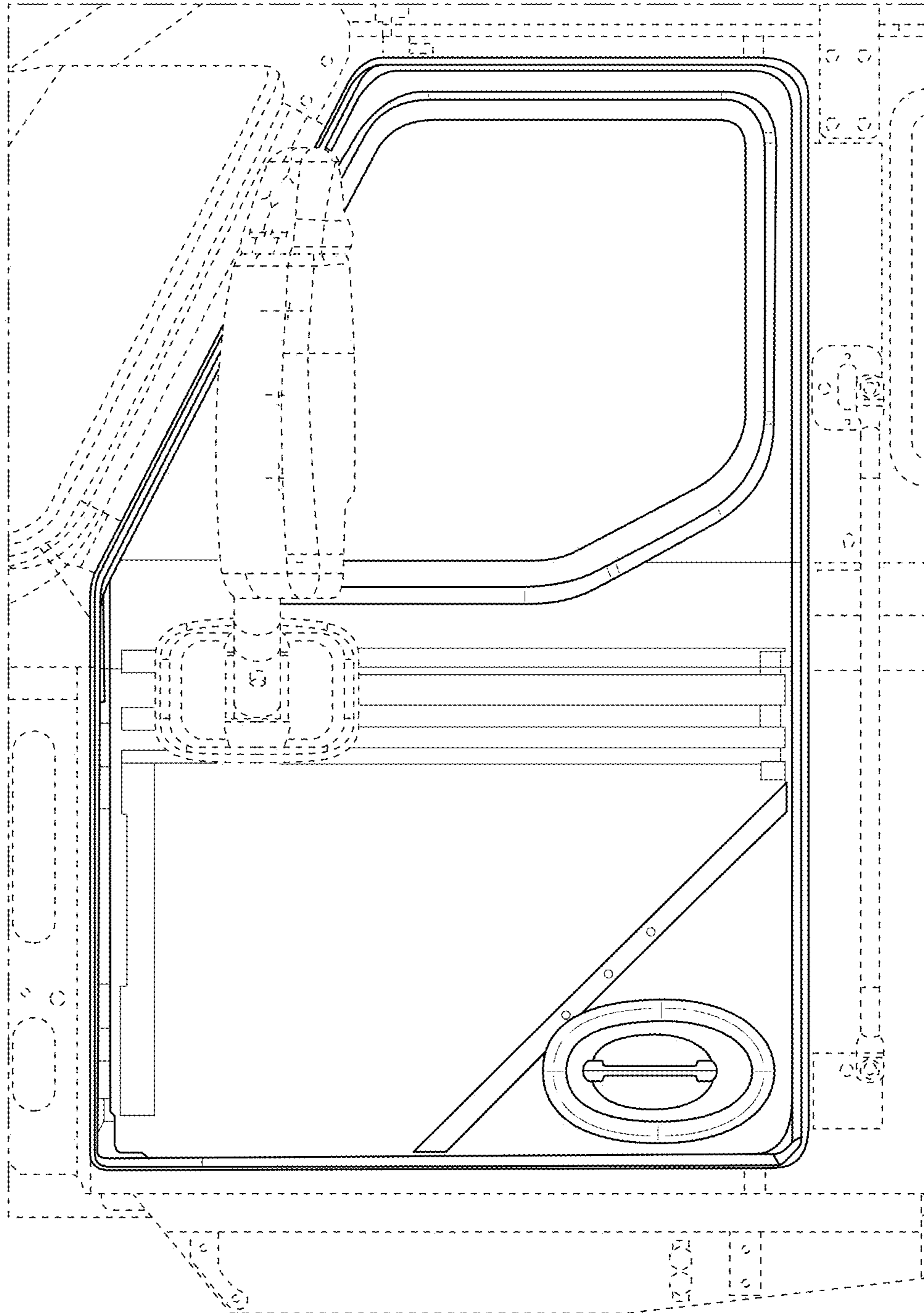

FIG. 4

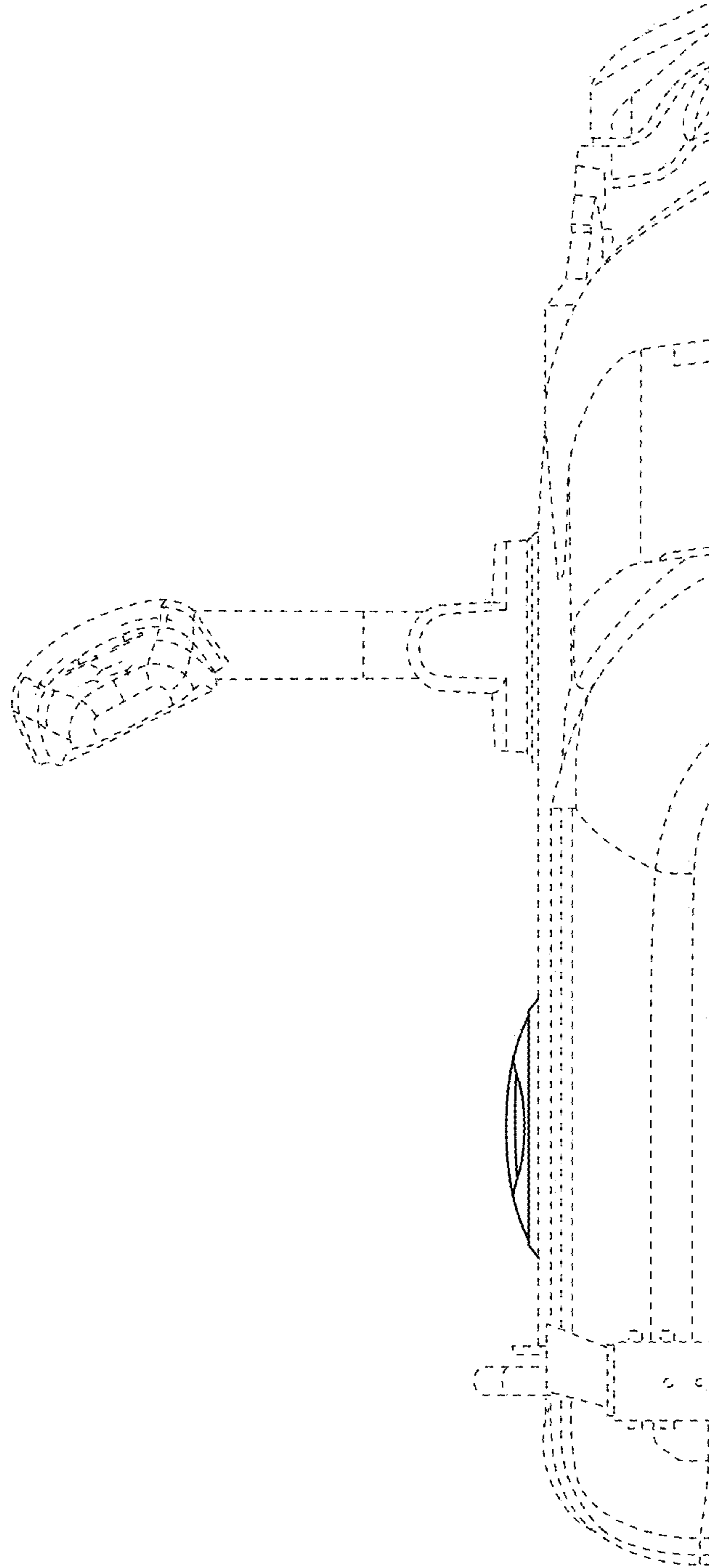

FIG. 5

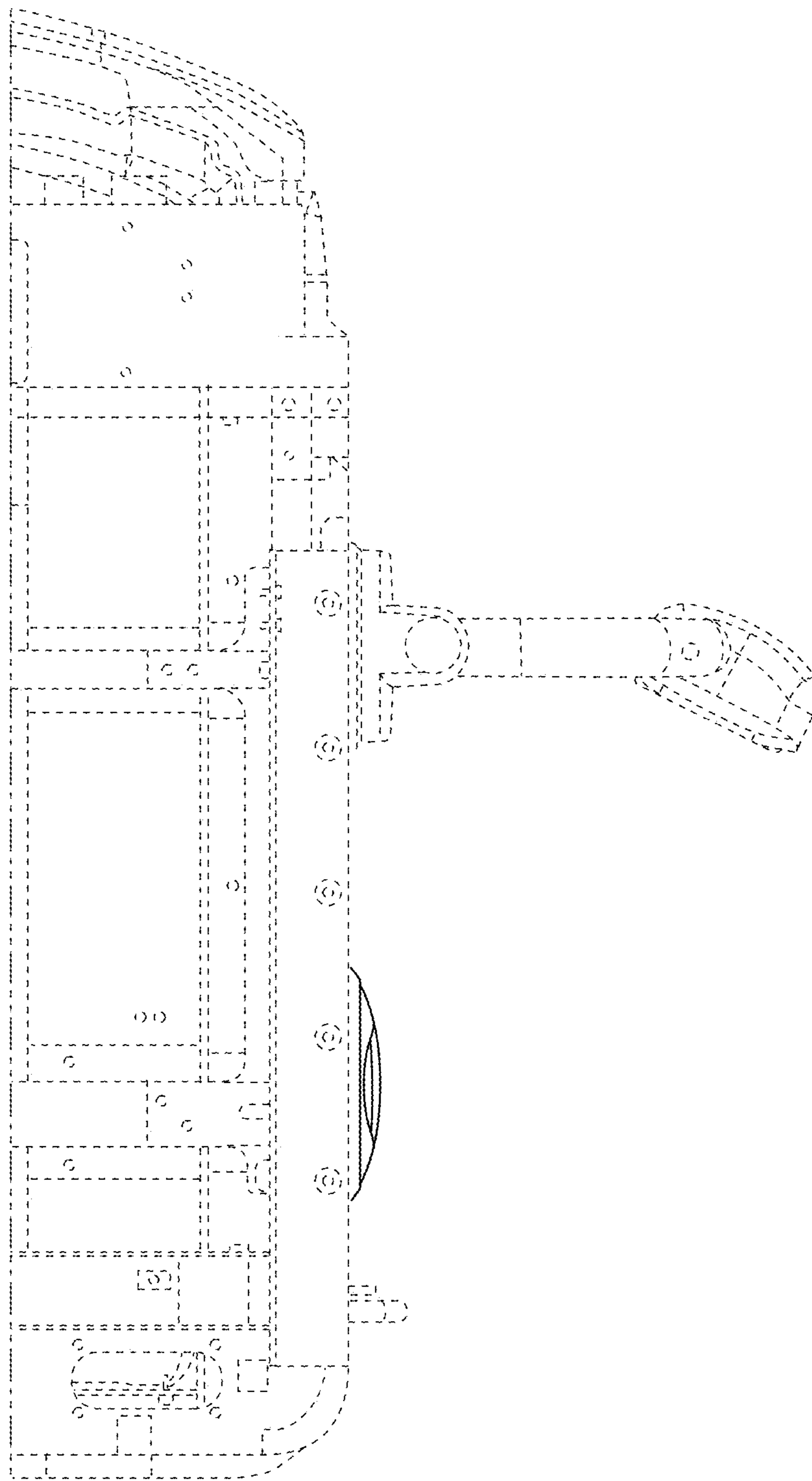

FIG. 6