



US00D980026S

(12) **United States Design Patent**  
**Florek**

(10) **Patent No.:** **US D980,026 S**  
(45) **Date of Patent:** **\*\* Mar. 7, 2023**

- (54) **CLAMP**
- (71) Applicant: **Andrew Florek**, Jamesburg, NJ (US)
- (72) Inventor: **Andrew Florek**, Jamesburg, NJ (US)
- (\*\*) Term: **15 Years**
- (21) Appl. No.: **29/797,660**
- (22) Filed: **Jul. 1, 2021**
- (51) **LOC (14) Cl.** ..... **08-05**
- (52) **U.S. Cl.**  
USPC ..... **D8/52**
- (58) **Field of Classification Search**  
USPC .... D24/143, 147, 133; D8/72, 4, 14, 51-52,  
D8/58, 394; D7/683, 669, 674, 684-687  
CPC .. B25B 9/02; B25B 9/00; A61B 17/30; A61B  
2017/305; A47J 43/283  
See application file for complete search history.

- 5,752,960 A \* 5/1998 Nallakrishnan ..... A61F 2/1664  
606/205
- 5,813,417 A \* 9/1998 Rudolph ..... B26B 13/24  
132/214
- 6,056,342 A \* 5/2000 Chan ..... B25B 9/02  
294/99.2
- 6,527,321 B1 \* 3/2003 Kuciauskas ..... B25J 1/02  
135/66
- D493,889 S \* 8/2004 Koo ..... D24/143
- D506,907 S \* 7/2005 Olivarez ..... D8/14
- D589,615 S \* 3/2009 Doenges ..... D24/143
- D689,609 S \* 9/2013 Bender ..... D24/143
- D766,683 S \* 9/2016 West ..... D8/4

\* cited by examiner

*Primary Examiner* — Wan Laymon

(74) *Attorney, Agent, or Firm* — Walter J. Tencza, Jr.

(57) **CLAIM**

I claim the ornamental design for the clamp, as shown and described.

**DESCRIPTION**

FIG. 1 is a top, right, and rear perspective view of a clamp in accordance with the present invention; FIG. 2 is a top plan view of the clamp; FIG. 3 is a bottom plan view of the clamp; FIG. 4 is a front elevational view of the clamp; FIG. 5 is a rear elevational view of the clamp; FIG. 6 is a left side elevational view of the clamp; and, FIG. 7 is a right side elevational view of the clamp.

**1 Claim, 7 Drawing Sheets**

- (56) **References Cited**  
U.S. PATENT DOCUMENTS
- 3,463,157 A \* 8/1969 Hunt ..... A61D 1/00  
D24/143
- 4,483,221 A \* 11/1984 Hoskins ..... B67B 7/18  
D8/4
- 5,147,368 A \* 9/1992 Brown ..... A61B 17/30  
606/205
- D345,602 S \* 3/1994 Metz ..... D24/143
- D355,574 S \* 2/1995 Fuller ..... D8/52
- D369,215 S \* 4/1996 Blake ..... D24/143
- D370,730 S \* 6/1996 Blake ..... D24/143
- D371,731 S \* 7/1996 Maddox ..... D8/57

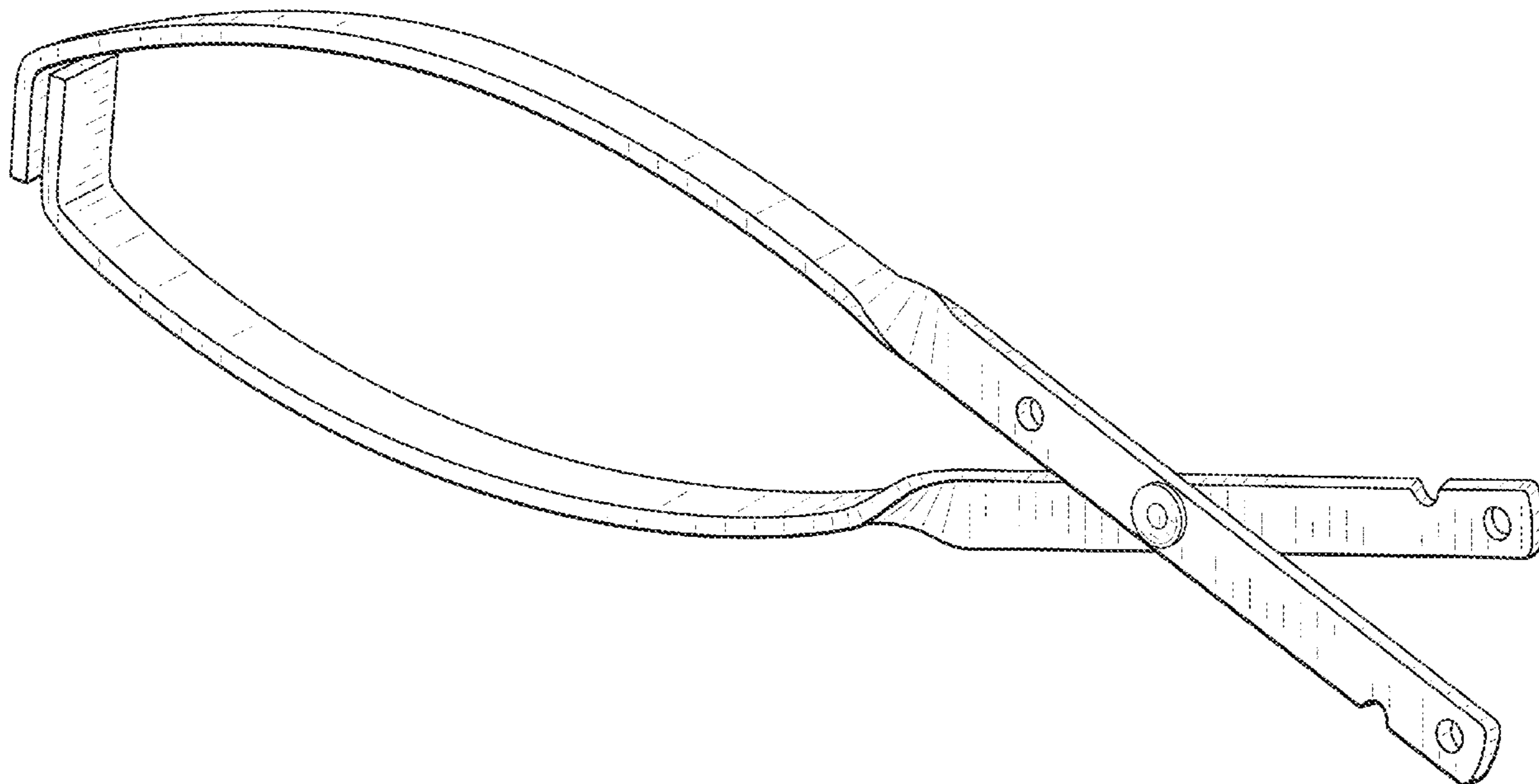

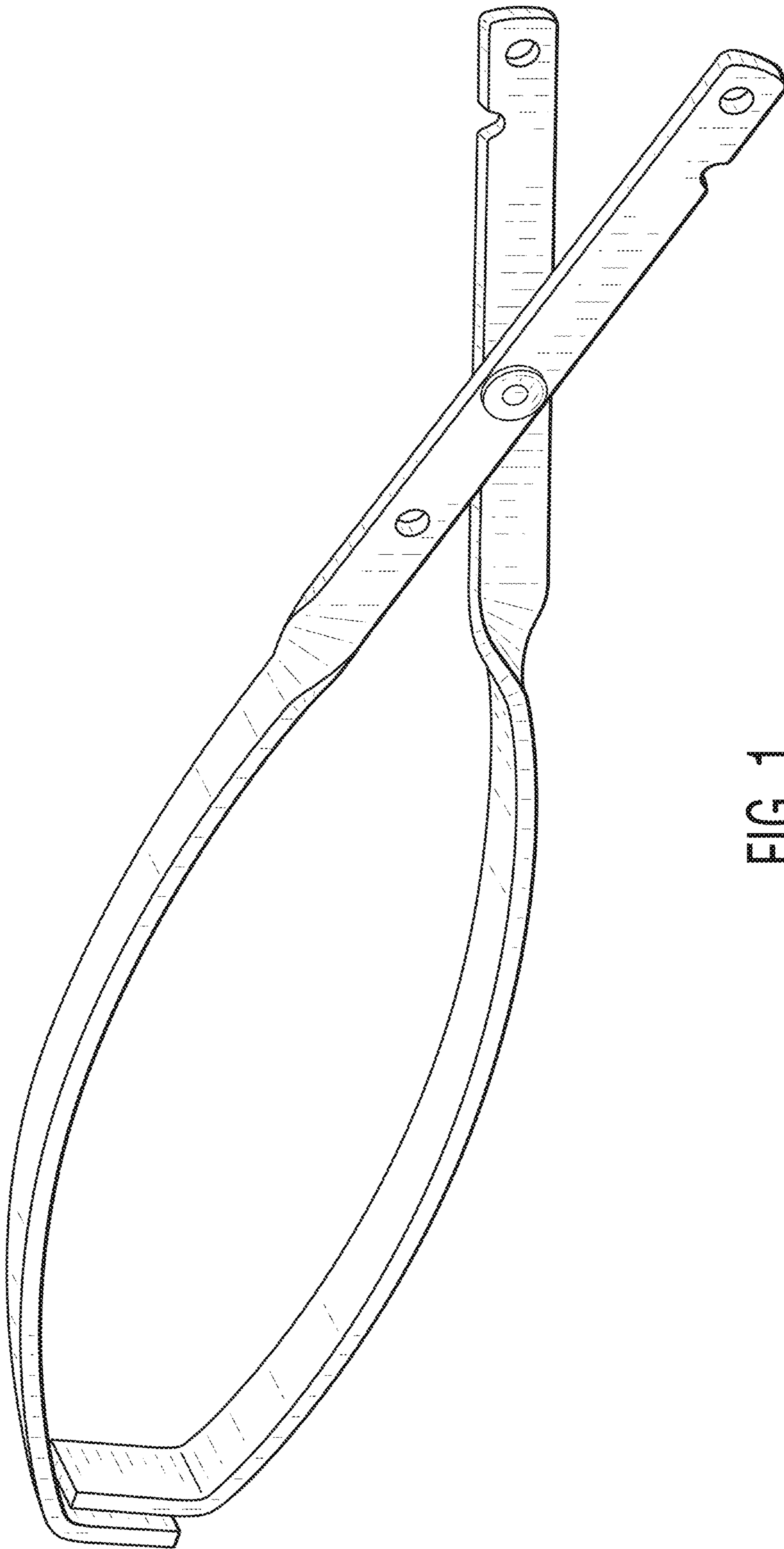

FIG. 1

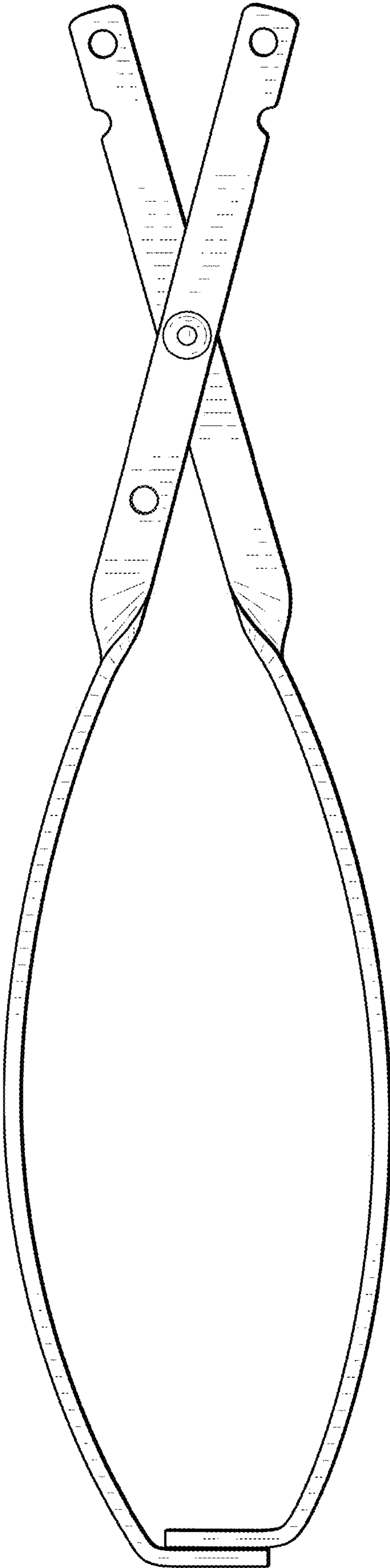

FIG. 2

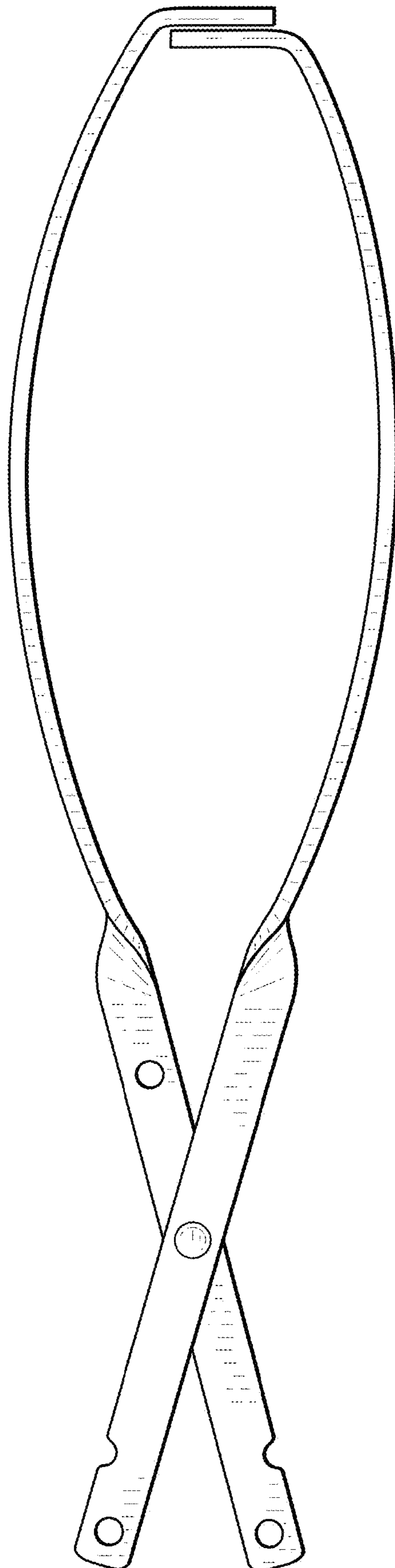

FIG. 3



FIG. 4

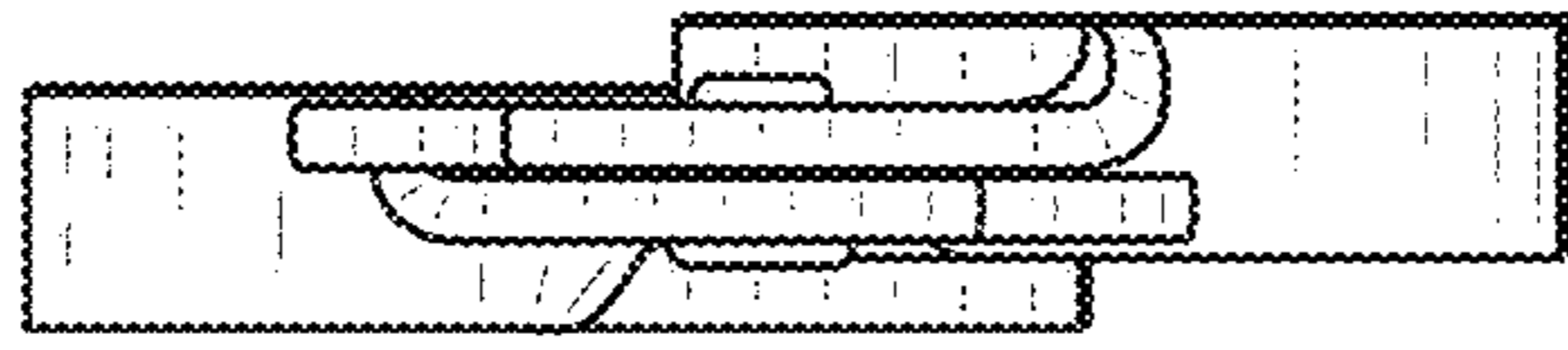

FIG. 5

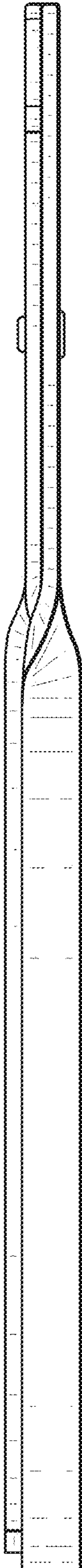

FIG. 6

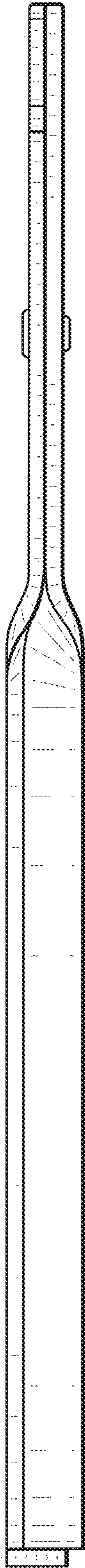

FIG. 7