



US00D979913S

(12) **United States Design Patent** (10) **Patent No.:** **US D979,913 S**
Diacre (45) **Date of Patent:** **** Mar. 7, 2023**

(54) **FOOTWEAR ARTICLE**
(71) Applicant: **SALOMON S.A.S.**, Metz-Tessy (FR)
(72) Inventor: **Nicolas Diacre**, Annecy (FR)
(73) Assignee: **Salomon S.A.S.**, Epagny Metz-Tessy (FR)
(**) Term: **15 Years**
(21) Appl. No.: **29/738,787**
(22) Filed: **Jun. 19, 2020**
(51) **LOC (14) Cl.** **02-04**
(52) **U.S. Cl.**
USPC **D2/969**; D2/907
(58) **Field of Classification Search**
USPC D2/902–908, 909, 919, 920, 923, 924,
D2/969, 970, 971, 973, 989
CPC .. A43B 1/009; A43B 1/02; A43B 1/04; A43B
1/10; A43B 1/12; A43B 1/14; A43B 3/00;
A43B 3/04; A43B 3/08; A43B 5/00;
A43B 5/08; A43B 5/10; A43B 23/00;
A43B 23/0245; A43B 23/025; A43B
23/04; A43B 23/042; A43B 5/02
See application file for complete search history.

(56) **References Cited**
U.S. PATENT DOCUMENTS
D276,569 S * 12/1984 Kohno D2/908
D401,755 S 12/1998 Zinovieff
D404,542 S 1/1999 Donnadiou et al.
D404,543 S 1/1999 Donnadiou et al.
D412,131 S 7/1999 Bent et al.
D413,427 S 11/1999 Fellouhe
D415,875 S 11/1999 Falguere
D425,693 S 5/2000 Fellouhe
D426,949 S 6/2000 Barret
D434,212 S 11/2000 Laberge
D434,552 S 12/2000 Burt

D434,553 S 12/2000 Burt
D434,554 S 12/2000 Laberge
D434,894 S 12/2000 Burt
D434,895 S 12/2000 Laberge
D435,165 S 12/2000 Burt
D435,336 S 12/2000 Barret et al.
D435,718 S 1/2001 Laberge
D436,433 S 1/2001 Laberge
D443,131 S 6/2001 Laberge
D443,408 S 6/2001 Laberge
D446,004 S 8/2001 Burt
D451,267 S 12/2001 Laberge et al.
D451,268 S 12/2001 Laberge et al.
D451,269 S 12/2001 Burt
D452,068 S 12/2001 Laberge et al.

(Continued)

Primary Examiner — Michelle E. Wilson
Assistant Examiner — Yelizaveta Y Masalimova
(74) *Attorney, Agent, or Firm* — Terence P. O'Brien

(57) **CLAIM**

The ornamental design for a footwear article, as shown and described.

DESCRIPTION

FIG. 1 is a first side view of a footwear article showing my new design;
FIG. 2 is a second side view thereof;
FIG. 3 is a first side, rear perspective view thereof;
FIG. 4 is a first side, front perspective view thereof;
FIG. 5 is a top view thereof;
FIG. 6 is a front view thereof;
FIG. 7 is a rear view thereof; and,
FIG. 8 is a bottom view thereof.
The broken lines and the half-tone areas within the broken lines in FIGS. 1 through 8 represent portions of the footwear article that form no part of the claimed design.
FIGS. 1 through 4 illustrate the laces of the footwear article in a first position, and FIGS. 5 and 6 illustrate the laces in a second position.

1 Claim, 8 Drawing Sheets



(56)

References Cited

U.S. PATENT DOCUMENTS

| | | | | | |
|------------|---------|------------------|------------|-----------|--------------------------------|
| D452,368 S | 12/2001 | Chaigne | D690,923 S | 10/2013 | Amphyon |
| D452,607 S | 1/2002 | Sakai | D693,557 S | 11/2013 | Grenet |
| D453,616 S | 1/2002 | Sakai | D693,558 S | 11/2013 | Bosomworth |
| D455,251 S | 4/2002 | Sakai | D701,029 S | 3/2014 | Grenet |
| D457,296 S | 5/2002 | Burt | D701,030 S | 3/2014 | Grenet |
| D459,870 S | 7/2002 | St-Louis | D701,031 S | 3/2014 | Grenet |
| D460,250 S | 7/2002 | Hillyer | D701,033 S | 3/2014 | Leleu |
| D460,583 S | 7/2002 | Sakai | D701,384 S | 3/2014 | Leleu |
| D460,610 S | 7/2002 | Sakai | D706,025 S | 3/2014 | Ameye |
| D461,946 S | 8/2002 | Burt | D711,639 S | 8/2014 | Fuhrer |
| D464,479 S | 10/2002 | Banik | D711,640 S | 8/2014 | Amphyon |
| D465,909 S | 11/2002 | Ornerakis | D711,641 S | 8/2014 | Grenet et al. |
| D467,062 S | 12/2002 | Delgorgue et al. | D711,642 S | 8/2014 | Bosomworth |
| D467,064 S | 12/2002 | Hillyer | D711,643 S | 8/2014 | Bosomworth |
| D467,724 S | 12/2002 | Hillyer | D717,037 S | 11/2014 | Bosomworth |
| D471,700 S | 3/2003 | Banik | D717,530 S | 11/2014 | Leleu |
| D472,040 S | 3/2003 | Banik | D717,531 S | 11/2014 | Bosomworth |
| D475,189 S | 3/2003 | Laberge et al. | D717,532 S | 11/2014 | Grenet |
| D475,515 S | 6/2003 | St-Loius | D717,533 S | 11/2014 | Grenet |
| D475,516 S | 6/2003 | Laberge | D717,534 S | 11/2014 | Amphyon |
| D475,517 S | 6/2003 | St-Louis | D718,030 S | 11/2014 | Fuhrer et al. |
| D479,391 S | 9/2003 | Hillyer | D718,521 S | 12/2014 | Bosomworth |
| D479,392 S | 9/2003 | Hillyer | D722,429 S | 2/2015 | Amphyon |
| D479,644 S | 9/2003 | Sakai | D725,362 S | 3/2015 | Bosomworth |
| D481,530 S | 11/2003 | Hillyer | D725,363 S | 3/2015 | Fuhrer et al. |
| D482,515 S | 11/2003 | St-Louis | D725,364 S | 3/2015 | Fuhrer et al. |
| D482,858 S | 12/2003 | Hillyer | D725,365 S | 3/2015 | Grenet |
| D482,859 S | 12/2003 | Laberge | D725,366 S | 3/2015 | Grenet |
| D482,861 S | 12/2003 | St-Louis | D725,367 S | 3/2015 | Bosomworth |
| D483,938 S | 12/2003 | Laberge | D725,368 S | 3/2015 | Portailler |
| D485,428 S | 1/2004 | Koo | D725,885 S | 4/2015 | Amphyon |
| D485,429 S | 1/2004 | Koo | D725,886 S | 4/2015 | Grenet |
| D485,669 S | 1/2004 | Koo | D725,887 S | 4/2015 | Bosomworth |
| D485,670 S | 1/2004 | Laberge | D725,888 S | 4/2015 | Bosomworth |
| D486,301 S | 2/2004 | Koo | D725,889 S | 4/2015 | Amphyon |
| D487,339 S | 3/2004 | Laberge | D725,890 S | 4/2015 | Bosomworth |
| D488,917 S | 4/2004 | Koo | D725,891 S | 4/2015 | Bosomworth |
| D489,168 S | 5/2004 | Laberge | D725,892 S | 4/2015 | Bosomworth |
| D493,955 S | 8/2004 | Gay | D725,893 S | 4/2015 | Grenet |
| D494,350 S | 8/2004 | Hillyer | D725,894 S | 4/2015 | Bosomworth |
| D502,310 S | 3/2005 | Tresser | D726,402 S | 4/2015 | Bosomworth |
| D513,666 S | 1/2006 | Bertholon | D726,403 S | 4/2015 | Bosomworth |
| D513,847 S | 1/2006 | Laberge | D727,007 S | 4/2015 | Bosomworth |
| D515,799 S | 2/2006 | Bertholon | D727,008 S | 4/2015 | Amphyon |
| D515,800 S | 2/2006 | Bertholon | D731,772 S | 6/2015 | Bosomworth et al. |
| D621,597 S | 8/2010 | Grenet | D731,773 S | 6/2015 | Bosomworth et al. |
| D622,051 S | 8/2010 | Leleu | D731,774 S | 6/2015 | Antonelli et al. |
| D622,052 S | 8/2010 | Grenet | D731,775 S | 6/2015 | Bosomworth et al. |
| D622,053 S | 8/2010 | Grenet | D731,776 S | 6/2015 | Portailler |
| D622,054 S | 8/2010 | Bosomworth | D731,777 S | 6/2015 | Grenet et al. |
| D622,055 S | 8/2010 | Bosomworth | D731,778 S | 6/2015 | Grenet et al. |
| D623,391 S | 9/2010 | Leleu | D732,268 S | 6/2015 | Grenet et al. |
| D623,392 S | 9/2010 | Grenet | D737,036 S | 8/2015 | Bosomworth |
| D623,839 S | 9/2010 | Leleu | D739,134 S | 9/2015 | Salmon |
| D629,190 S | 12/2010 | Bosomworth | D740,537 S | 10/2015 | Fuhrer et al. |
| D629,599 S | 12/2010 | Bosomworth | D742,109 S | 10/2015 | Grenet |
| D642,367 S | 8/2011 | Fuhrer | D753,382 S | 4/2016 | Lamont |
| D644,019 S | 8/2011 | Grenet | D753,383 S | 4/2016 | Nikolic |
| D644,824 S | 9/2011 | Leleu | D774,287 S | * 12/2016 | Taestensen D2/908 |
| D671,731 S | 12/2012 | Amphyon | D777,412 S | 1/2017 | Antonelli |
| D679,081 S | 4/2013 | Bosomworth | D789,061 S | 6/2017 | Nikolic |
| D679,082 S | 4/2013 | Bosomworth | D789,062 S | 6/2017 | Grenet |
| D679,083 S | 4/2013 | Bosomworth | D789,671 S | 6/2017 | Chung |
| D679,084 S | 4/2013 | Grenet | D790,187 S | 6/2017 | Portailler |
| D679,085 S | 4/2013 | Grenet | D790,188 S | 6/2017 | Portailler et al. |
| D679,903 S | 4/2013 | Grenet | D803,530 S | 11/2017 | Nikolic |
| D680,314 S | 4/2013 | Amphyon | D812,873 S | 3/2018 | Lapouille |
| D680,315 S | 4/2013 | Amphyon | D812,874 S | 3/2018 | Lapouille |
| D680,728 S | 4/2013 | Stryjak | D812,879 S | 3/2018 | Lapouille |
| D690,491 S | 10/2013 | Bosomworth | D812,880 S | 3/2018 | Lapouille |
| D690,492 S | 10/2013 | Bosomworth | D813,502 S | * 3/2018 | Weidenbach Gerbase D2/902 |
| D690,493 S | 10/2013 | Bosomworth | D821,070 S | * 6/2018 | Brunner D2/908 |
| D690,494 S | 10/2013 | Bosomworth | D822,957 S | * 7/2018 | Brunner D2/908 |
| D690,495 S | 10/2013 | Bosomworth | D824,651 S | * 8/2018 | Greenhalgh D2/969 |
| D690,496 S | 10/2013 | Leleu | D833,123 S | * 11/2018 | Sassi D2/908 |
| | | | D849,385 S | * 5/2019 | Moranges D2/969 |
| | | | D852,487 S | * 7/2019 | Greenhalgh D2/969 |
| | | | D858,045 S | * 9/2019 | Taestensen D2/908 |
| | | | D859,796 S | * 9/2019 | McLellan D2/944 |

(56)

References Cited

U.S. PATENT DOCUMENTS

| | | | |
|-------------------|--------|----------------|--------------|
| D871,728 S * | 1/2020 | Bidal | D2/902 |
| D882,909 S * | 5/2020 | Small | D2/902 |
| D960,548 S * | 8/2022 | Suh | D2/969 |
| 2017/0119091 A1 * | 5/2017 | Bischoff | A43B 13/125 |
| 2019/0261740 A1 * | 8/2019 | Lyke | A43B 23/0245 |

* cited by examiner

Fig. 1



Fig. 2



Fig. 3



Fig. 4



Fig. 5

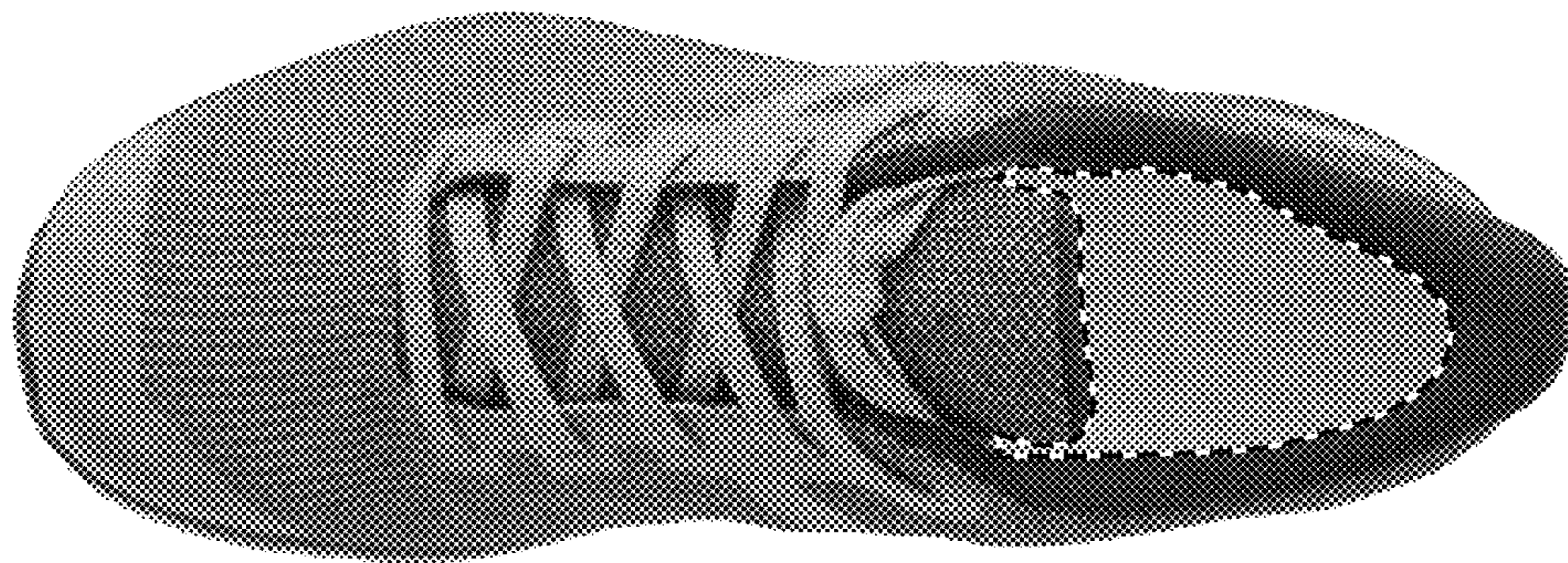

Fig. 6

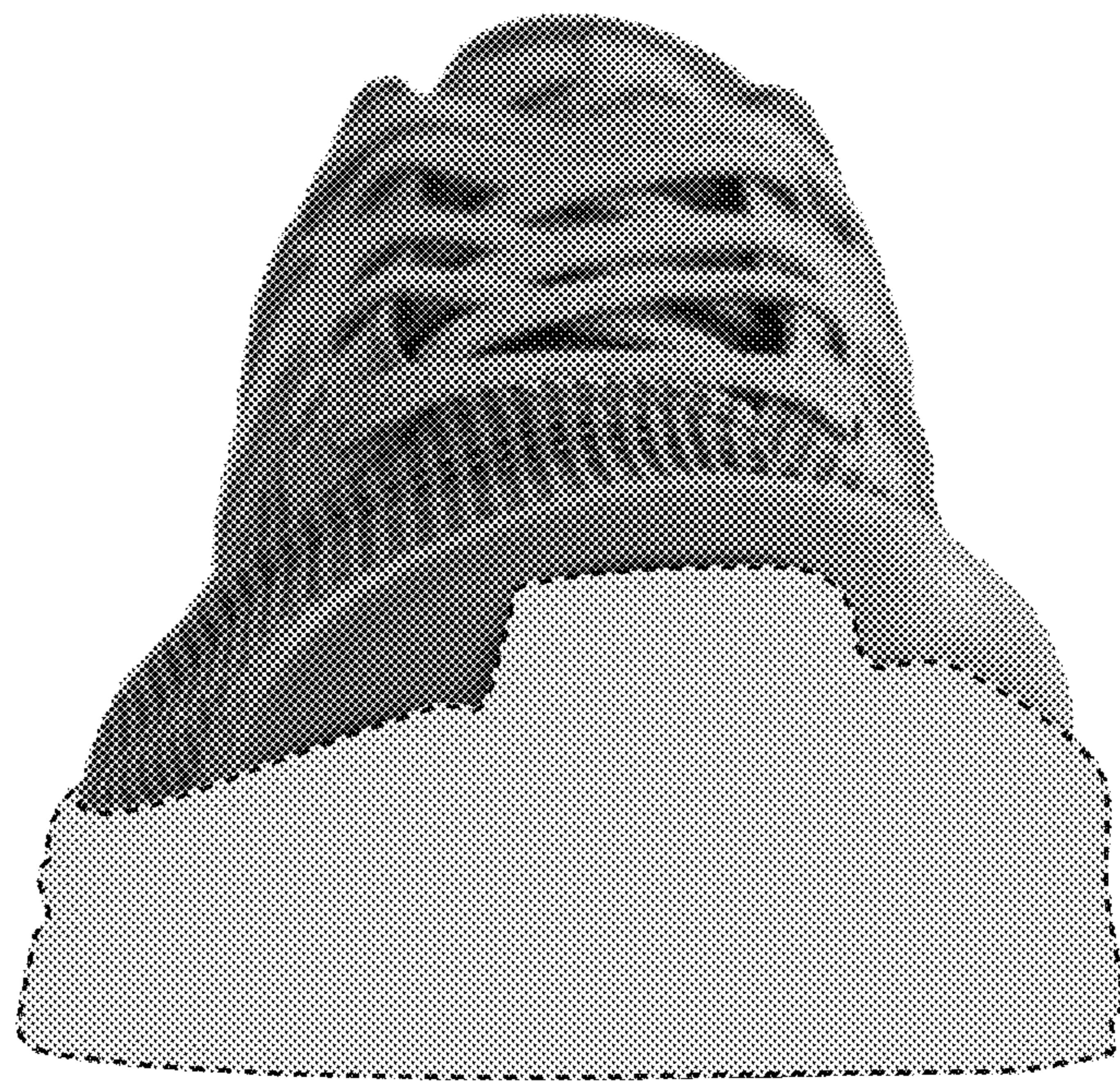

Fig. 7

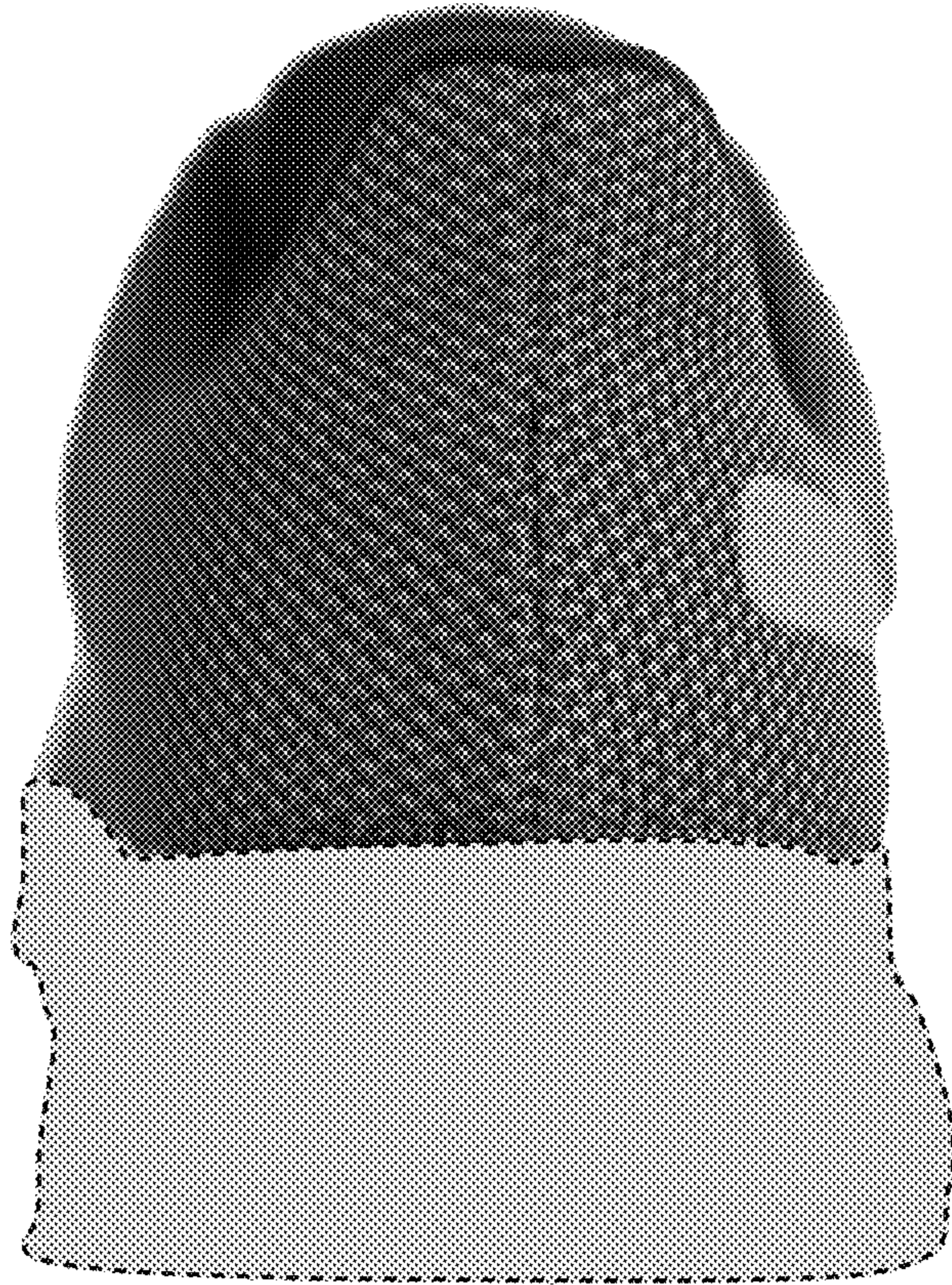

Fig. 8

