



US00D979912S

(12) **United States Design Patent** (10) **Patent No.:** **US D979,912 S**  
**Buck et al.** (45) **Date of Patent:** **\*\* Mar. 7, 2023**

(54) **INSOLE**  
(71) Applicant: **Protalus LLC**, West Linn, OR (US)  
(72) Inventors: **Christopher Buck**, West Linn, OR (US); **Calvin M. Buck, IV**, West Linn, OR (US)  
(73) Assignee: **PROTALUS LLC**, Tualatin, OR (US)  
(\*\*) Term: **15 Years**  
(21) Appl. No.: **29/741,225**  
(22) Filed: **Jul. 10, 2020**

3,058,240 A 10/1962 Osgood  
3,414,988 A 12/1968 Mattos  
3,464,125 A 9/1969 Conway  
3,806,145 A 4/1974 Czeiszperger  
3,834,044 A 9/1974 McAusland et al.  
(Continued)

**FOREIGN PATENT DOCUMENTS**

AU 655267 2/1993  
EP 0820706 A2 1/1998  
(Continued)

**OTHER PUBLICATIONS**

Design U.S. Appl. No. 29/634,265, filed Jan. 19, 2018 and titled Insole.

(Continued)

**Related U.S. Application Data**

(62) Division of application No. 29/634,293, filed on Jan. 19, 2018, now Pat. No. Des. 889,800.  
(51) **LOC (14) Cl.** ..... **02-04**  
(52) **U.S. Cl.**  
USPC ..... **D2/961**  
(58) **Field of Classification Search**  
USPC ..... D2/961, 896, 947, 951, 953, 954, 955, D2/956, 960, 968  
CPC ..... A43B 1/00; A43B 1/0018; A43B 1/10; A43B 1/12; A43B 1/14; A43B 7/14; A43B 7/1405; A43B 7/141; A43B 7/1415; A43B 7/142  
See application file for complete search history.

*Primary Examiner* — Garth Rademaker  
*Assistant Examiner* — Laura H Yu  
(74) *Attorney, Agent, or Firm* — Mark T. Vogelbacker; Eckert Seamans Cherin & Mellott, LLC

(57) **CLAIM**

The ornamental design for an insole, as shown and described.

**DESCRIPTION**

FIG. 1 is a perspective view of an insole in accordance with our new design;  
FIG. 2 is another perspective view thereof;  
FIG. 3 is a top plan view thereof;  
FIG. 4 is a bottom plan view thereof;  
FIG. 5 is a first side elevation view thereof;  
FIG. 6 is an opposing second side elevation view thereof;  
FIG. 7 is a front elevation view thereof; and,  
FIG. 8 is a rear elevation view thereof.  
The broken lines in the figures illustrate portions of the insole that form no part of the claimed design.

(56) **References Cited**  
U.S. PATENT DOCUMENTS

545,006 A 8/1895 Baird  
1,335,981 A 4/1920 Morton  
1,686,034 A 10/1928 Roser  
1,693,122 A 11/1928 Schwartz  
1,803,554 A 5/1931 Knilans  
2,086,999 A 7/1937 Hack et al.  
2,156,086 A 4/1939 Hack et al.  
2,943,405 A 7/1960 Olson et al.

**1 Claim, 5 Drawing Sheets**

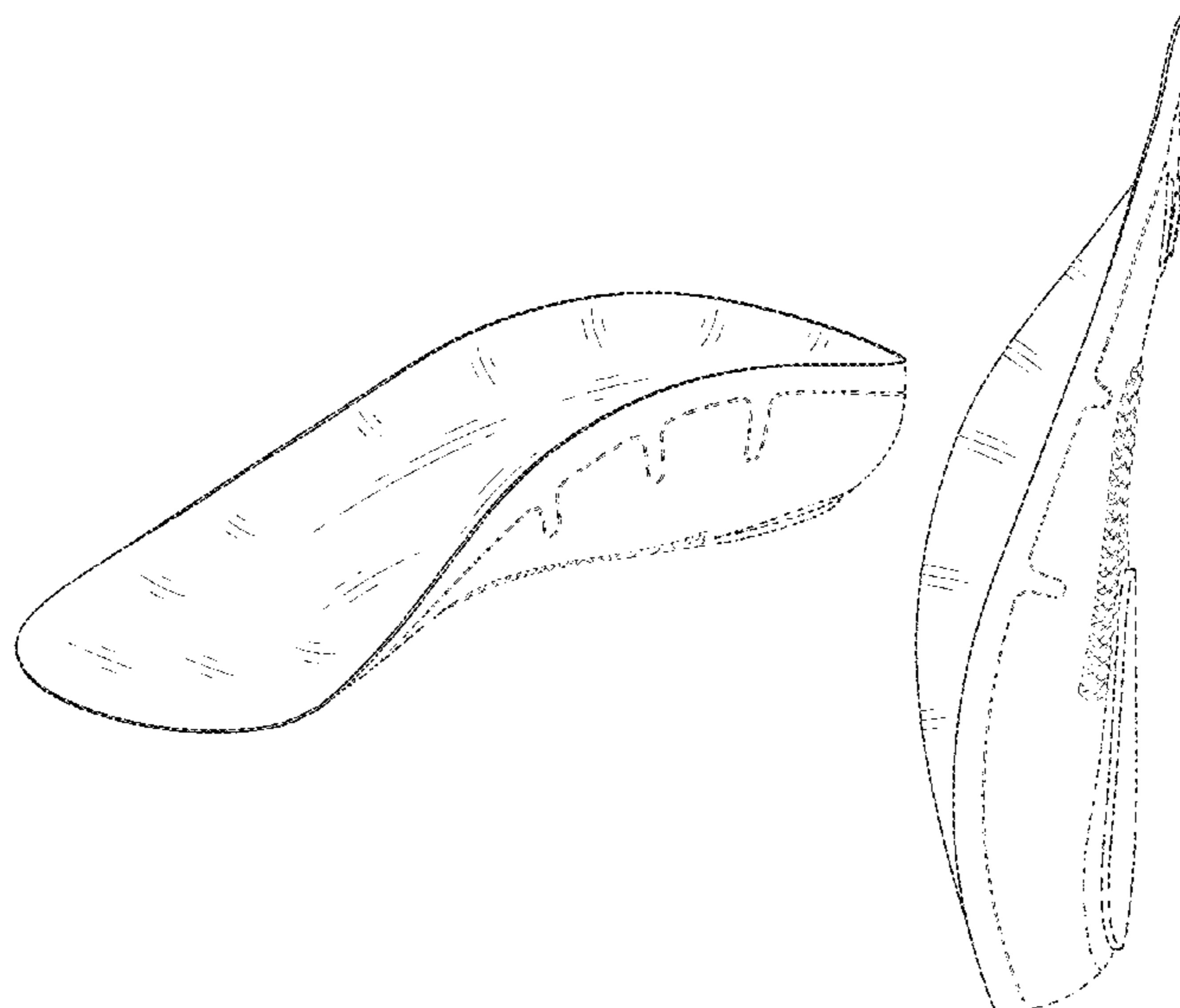

(56)

References Cited

U.S. PATENT DOCUMENTS

4,232,457 A 11/1980 Mosher  
 4,348,821 A 9/1982 Daswick  
 4,523,394 A 6/1985 Lindh et al.  
 4,597,199 A 7/1986 Hong  
 4,610,101 A 9/1986 Brown  
 4,620,376 A 11/1986 Talarico, II  
 4,766,679 A 8/1988 Bender  
 4,910,887 A 3/1990 Turner et al.  
 4,924,605 A 5/1990 Spademan  
 4,947,560 A 8/1990 Fuerst et al.  
 5,174,052 A 12/1992 Schoenhaus et al.  
 5,184,409 A 2/1993 Brown  
 5,243,772 A 9/1993 Francis et al.  
 D341,021 S \* 11/1993 Brown ..... D2/961  
 5,317,820 A 6/1994 Bell et al.  
 D352,158 S 11/1994 Brown  
 5,379,530 A 1/1995 Bell et al.  
 5,404,659 A 4/1995 Burke et al.  
 5,449,005 A 9/1995 Echols  
 5,465,509 A 11/1995 Fuerst et al.  
 D366,140 S 1/1996 Finn  
 D366,956 S 2/1996 Gay  
 5,661,864 A 9/1997 Valiant et al.  
 6,018,892 A 2/2000 Acheson et al.  
 D422,782 S 4/2000 Kress  
 6,092,314 A 7/2000 Rothbart  
 D432,769 S 10/2000 Yung et al.  
 6,233,847 B1 5/2001 Brown  
 6,401,366 B2 6/2002 Foxen et al.  
 6,497,058 B2 12/2002 Dietrich et al.  
 D474,881 S 5/2003 Su  
 6,594,922 B1 7/2003 Mansfield et al.  
 6,618,960 B2 9/2003 Brown  
 6,692,454 B1 2/2004 Townsend et al.  
 D487,185 S 3/2004 Grisoni et al.  
 6,725,578 B2 4/2004 Kerrigan  
 D490,970 S 6/2004 Bray, Jr. et al.  
 D497,472 S 10/2004 Vasyli  
 6,854,199 B2 \* 2/2005 Polifroni ..... A61F 5/14  
 36/173  
 D517,291 S 3/2006 Vasyli  
 D518,945 S 4/2006 Vasyli  
 D532,586 S 11/2006 Birkenstock  
 D533,336 S 12/2006 Walker  
 D552,838 S 10/2007 Quinn  
 D555,341 S 11/2007 Vasyli et al.  
 D556,990 S 12/2007 Cabados  
 D564,742 S \* 3/2008 Sharples ..... D2/961  
 D578,284 S 10/2008 Elliott et al.  
 D578,285 S 10/2008 Vasyli et al.  
 D584,494 S 1/2009 Vasyli  
 D614,842 S \* 5/2010 Vasyli ..... D2/961  
 D617,087 S 6/2010 Avent et al.  
 D658,358 S \* 5/2012 Polifroni ..... D2/961

D675,004 S 1/2013 Singleton et al.  
 8,424,222 B2 4/2013 Sulak et al.  
 D681,321 S 5/2013 Martinez et al.  
 D695,000 S 12/2013 Feldman  
 D695,506 S 12/2013 Faux et al.  
 D721,880 S 2/2015 Finn  
 D721,882 S 2/2015 Vasyli  
 D722,755 S 2/2015 Vasyli  
 D722,756 S 2/2015 Vasyli  
 D722,757 S 2/2015 Vasyli  
 D723,255 S 3/2015 Nogueira  
 D723,256 S 3/2015 Vasyli  
 9,060,565 B2 6/2015 Kosta  
 D739,133 S 9/2015 Jung  
 D740,008 S 10/2015 Wollo  
 D750,879 S 3/2016 Klein  
 D762,053 S 7/2016 Takahashi  
 D762,367 S 8/2016 Granger et al.  
 D765,375 S 9/2016 Joseph  
 D770,744 S 11/2016 Escobar  
 D771,922 S 11/2016 Granger et al.  
 D778,040 S 2/2017 Granger et al.  
 D796,175 S 9/2017 Mitchell  
 D797,430 S 9/2017 Granger et al.  
 D801,662 S \* 11/2017 Manolian ..... D2/961  
 D804,045 S \* 11/2017 Epstein ..... D24/192  
 D856,651 S \* 8/2019 Buck ..... D2/961  
 D862,861 S \* 10/2019 Buck ..... D2/961  
 D889,800 S \* 7/2020 Buck ..... D2/961  
 D889,801 S \* 7/2020 Buck ..... D2/961  
 2002/0050080 A1 5/2002 Vasyli  
 2004/0181971 A1 9/2004 Turkbash et al.

FOREIGN PATENT DOCUMENTS

WO 199107152 A1 5/1991  
 WO 199219191 A1 11/1992

OTHER PUBLICATIONS

Design U.S. Appl. No. 29/634,298, filed Jan. 19, 2018 and titled Insole.  
 Design U.S. Appl. No. 29/634,253, filed Jan. 19, 2018 and titled Insole.  
 Design U.S. Appl. No. 29/634,255, filed Jan. 19, 2018 and titled Insole.  
 ET 75 Insoles © Protalus, [online], [site visited Sep. 21, 2021]. Available from Internet, <https://www.protalus.com/products/et-75?variant=40119513298>.  
 T75 posted by Protalus, [online], [site visited Sep. 21, 2021]. Available from Internet, [https://www.amazon.com/T75-3-Size-Profile-existing-Insole/product-reviews/B074L84C48/ref=cm\\_cr\\_getr\\_d\\_paging\\_btm\\_next\\_3?ie=UTF8&reviewerType=all\\_reviews&pageNumber=3](https://www.amazon.com/T75-3-Size-Profile-existing-Insole/product-reviews/B074L84C48/ref=cm_cr_getr_d_paging_btm_next_3?ie=UTF8&reviewerType=all_reviews&pageNumber=3).

\* cited by examiner

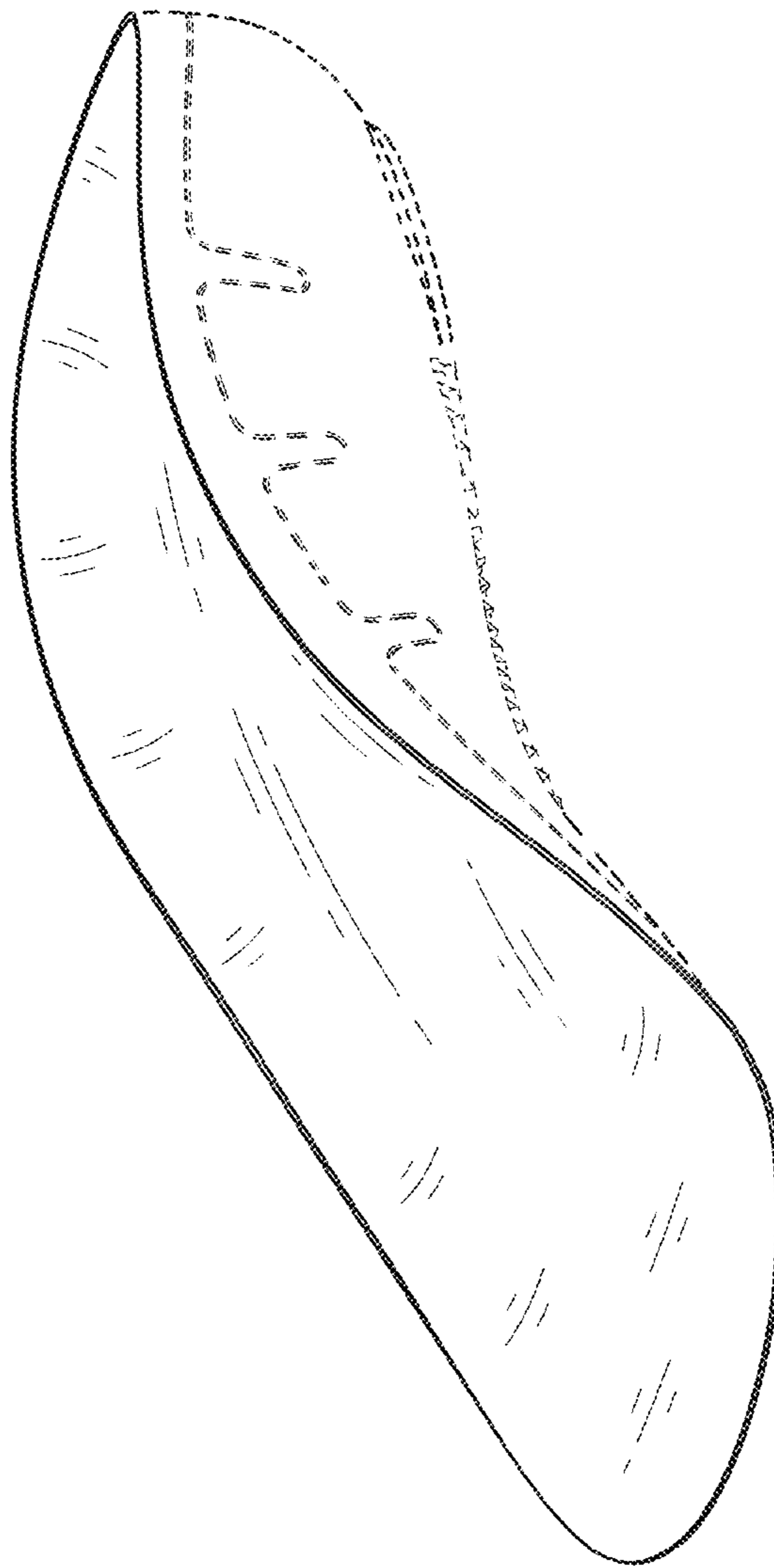

*Fig. 1*

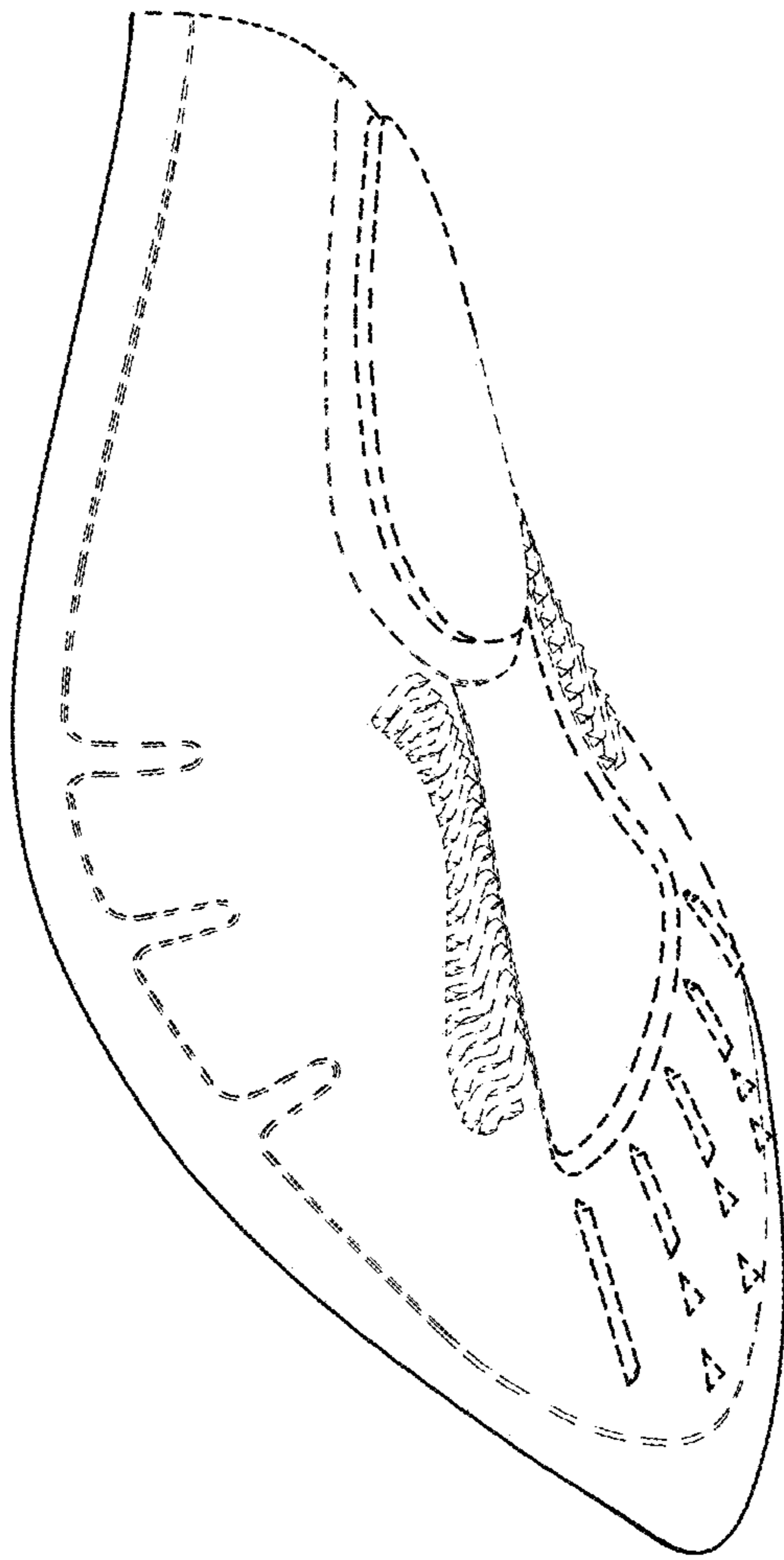

*Fig. 2*

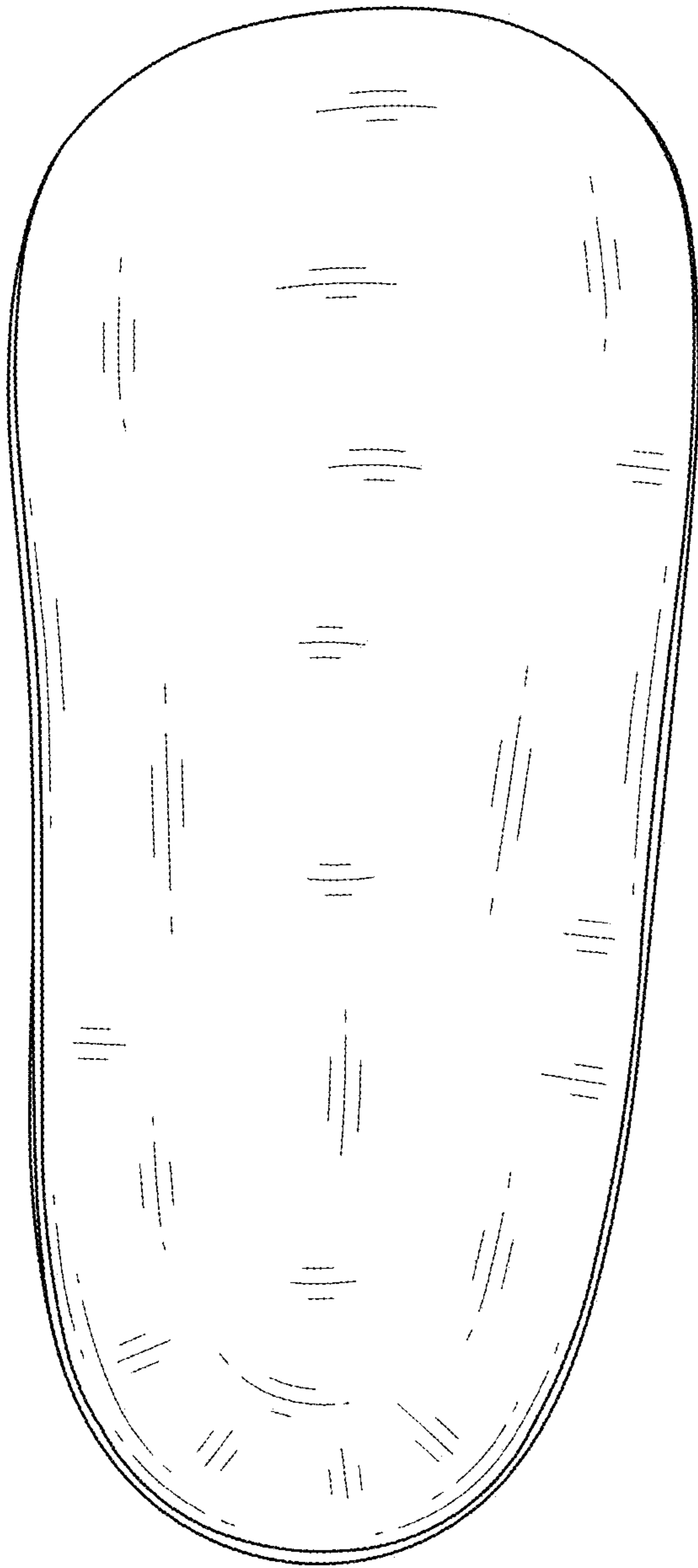

*Fig. 3*

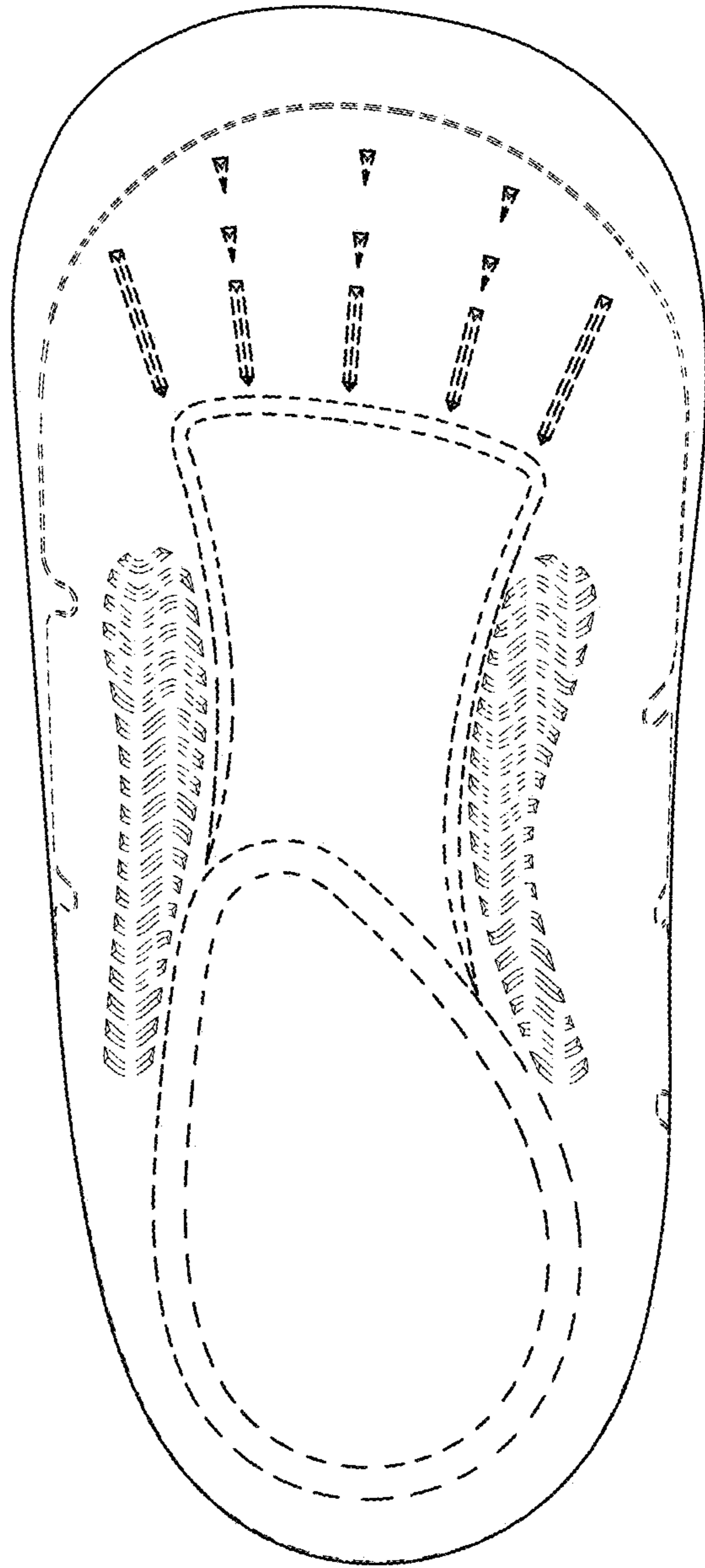

*Fig. 4*

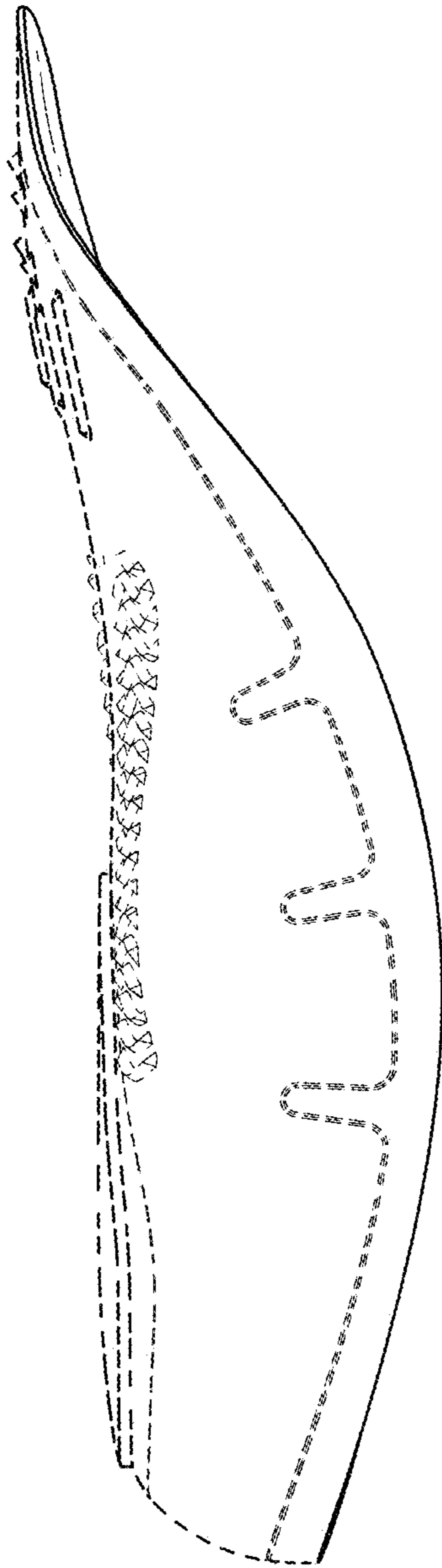

**Fig. 5**

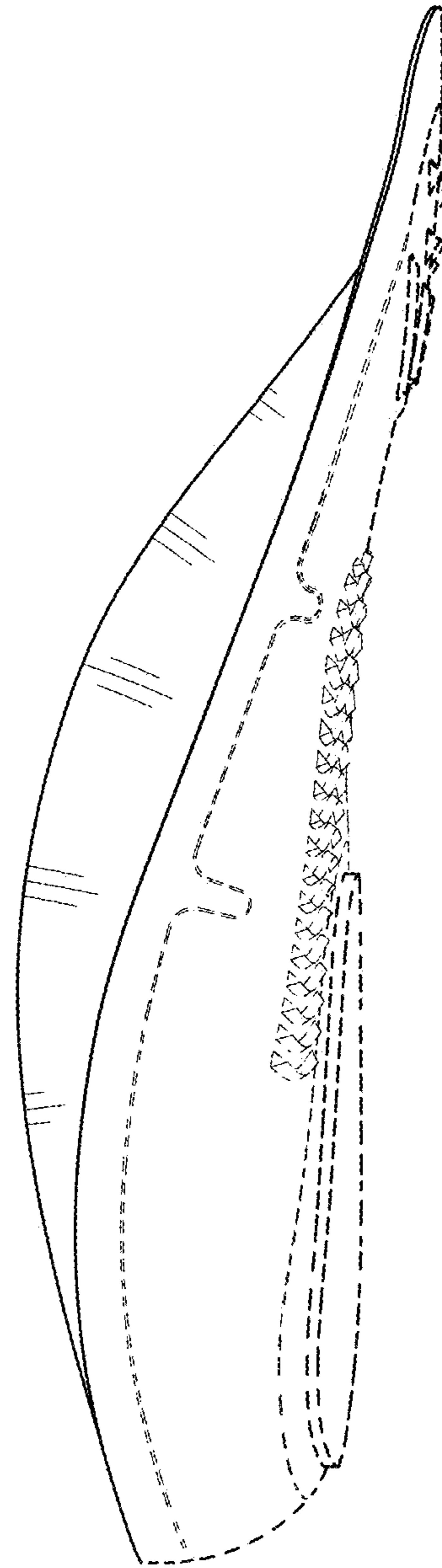

**Fig. 6**

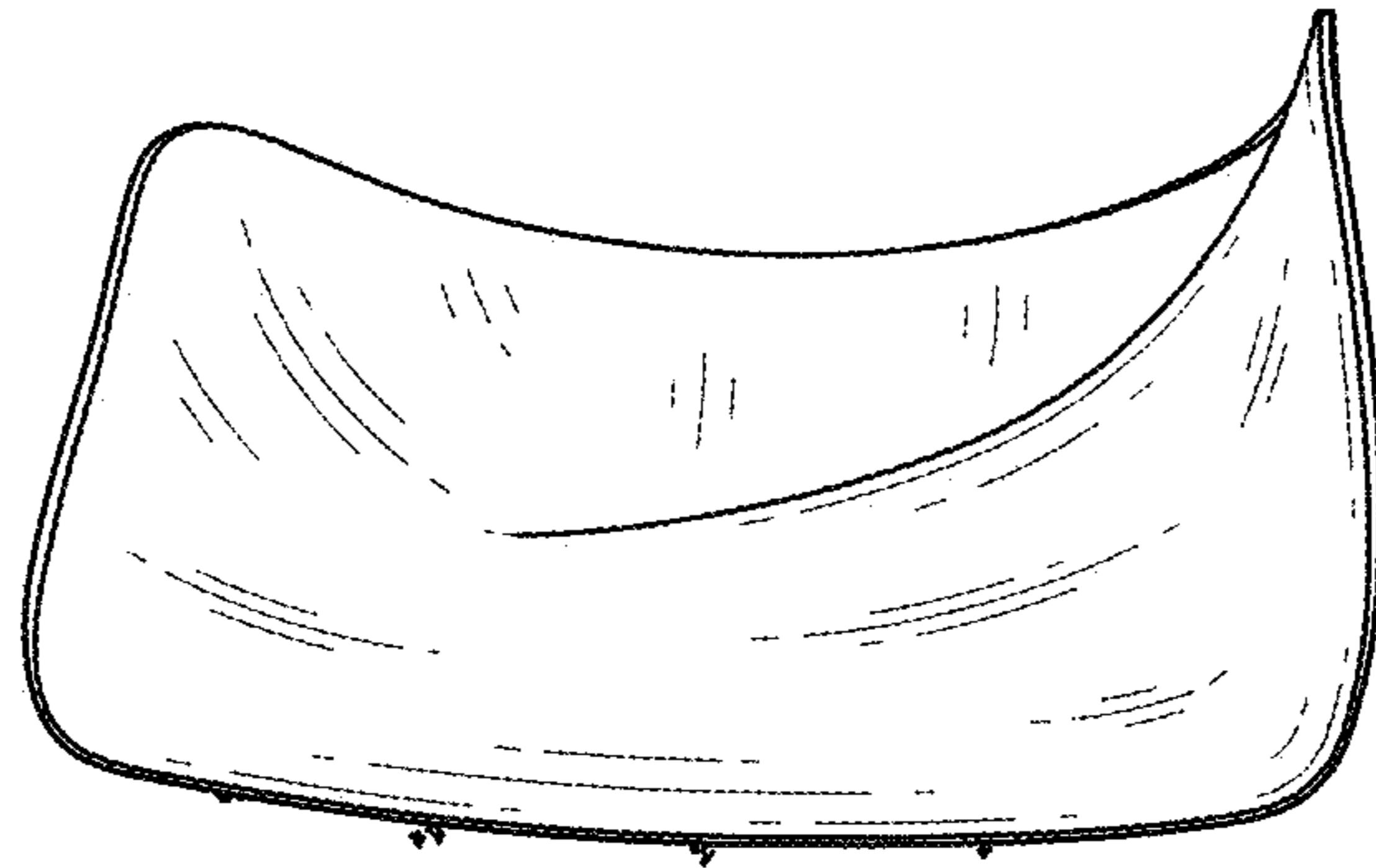

*Fig. 7*

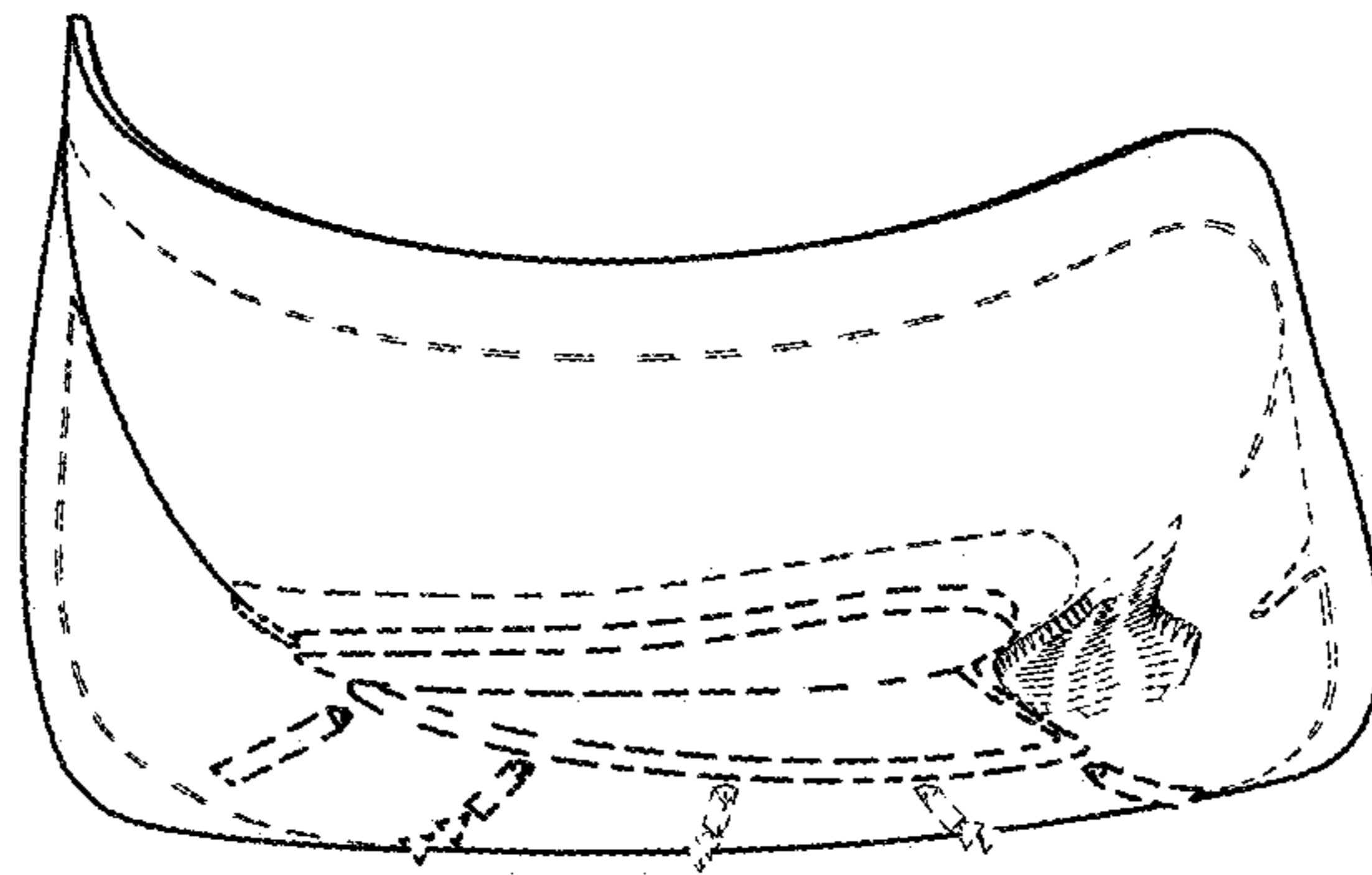

*Fig. 8*