



US00D979894S

(12) **United States Design Patent** (10) **Patent No.:** **US D979,894 S**
Pu (45) **Date of Patent:** **** Mar. 7, 2023**

(54) **BOOT**

(71) Applicant: **Wenbin Pu**, Sichuan (CN)

(72) Inventor: **Wenbin Pu**, Sichuan (CN)

(**) Term: **15 Years**

(21) Appl. No.: **29/843,756**

(22) Filed: **Jun. 23, 2022**

(51) **LOC (14) Cl.** **02-04**

(52) **U.S. Cl.**
USPC **D2/909**; D2/896

(58) **Field of Classification Search**

USPC D2/896, 900, 902, 903, 904, 905, 909,
D2/910, 911, 912, 913, 914, 915, 925,
D2/941, 943, 944, 946, 969, 970, 971,
D2/972, 973, 974
CPC .. A41D 17/00; A43B 3/02; A43B 5/00; A43B
5/02; A43B 5/002; A43B 5/04; A43B
5/0401; A43B 5/0403; A43B 5/145; A43B
5/16; A43B 21/02; A43B 23/00; A43B
23/02

See application file for complete search history.

(56) **References Cited**

U.S. PATENT DOCUMENTS

D10,959 S * 12/1878 Kenz et al. 36/51
D21,752 S * 8/1892 Lowenthal D2/912
D27,025 S * 5/1897 Bohr D2/910
D28,147 S * 1/1898 Neely D2/912
914,810 A * 3/1909 Dempsey A43B 21/52
D2/915
1,323,845 A * 12/1919 Davis A43B 3/14
D2/912
D64,104 S * 2/1924 Kezy D2/911
D69,575 S * 3/1926 Emerson D2/911
D76,218 S * 9/1928 Bott D2/911
1,704,688 A * 3/1929 Valentine A43B 3/16
36/51
D83,597 S * 3/1931 Cairins D2/910

(Continued)

FOREIGN PATENT DOCUMENTS

GB 8091662001-8000 * 12/2015

OTHER PUBLICATIONS

Betsey Johnson Women's Cady Ankle Boot, First available: Mar. 9, 2021 [online], [visited: Nov. 29, 2022] Available from the internet URL: https://www.amazon.com/dp/B08SL11ND6?ref=cm_sw_r_cp_ud_dp_TGQVZGWMHXGEE07DRE6W (Year: 2021).*

(Continued)

Primary Examiner — Michelle E. Wilson
Assistant Examiner — Jeff Lenard D Torres

(57) **CLAIM**

The ornamental design for a boot, as shown and described.

DESCRIPTION

FIG. 1 is a perspective view of a boot showing my new design.
FIG. 2 is another perspective view thereof.
FIG. 3 is a front view thereof.
FIG. 4 is a rear view thereof.
FIG. 5 is a left side view thereof.
FIG. 6 is a right side view thereof.
FIG. 7 is a top view thereof.
FIG. 8 is a bottom view thereof.
FIG. 9 is an enlarged view of the area labeled "9" in FIG. 1; and,
FIG. 10 is an enlarged view of the area labeled "10" in FIG. 3.
The dash-dash broken lines illustrate portions of a boot that form no part of the claimed design. The dot-dash broken lines show an area of enlargement and the dot-dash lines form no part of the claimed design.

1 Claim, 10 Drawing Sheets



(56)

References Cited

U.S. PATENT DOCUMENTS

1,820,149 A * 8/1931 Mecklenburg A43B 3/16
 12/142 EV
 D109,054 S * 3/1938 Fitzgerald D2/911
 D123,668 S * 11/1940 Donner D2/911
 D124,256 S * 12/1940 L'Hollier D2/911
 D127,993 S * 7/1941 Hard D2/911
 D129,261 S * 9/1941 Justin D2/911
 2,345,057 A * 3/1944 Marinetti A43C 11/12
 D2/912
 D148,699 S * 2/1948 Hard D2/910
 2,507,726 A * 5/1950 Hollier A43B 3/04
 12/142 EV
 D173,138 S * 10/1954 Bingham, Jr. D2/911
 D174,987 S * 6/1955 Gillis D2/912
 D369,016 S 4/1996 Parker
 D398,438 S 9/1998 De Baere
 D557,882 S * 12/2007 Della Valle D2/909
 D618,893 S 7/2010 McClaskie
 D657,942 S 4/2012 Wolff
 D664,337 S 7/2012 Moore
 D664,750 S 8/2012 McClaskie
 D668,844 S 10/2012 Wolff
 D670,490 S 11/2012 McCaskie

D732,813 S * 6/2015 McClaskie D2/971
 D735,457 S * 8/2015 Guers-Neyraud D2/971
 D754,959 S * 5/2016 Spring D2/971
 D756,080 S * 5/2016 Slimane D2/910
 D762,963 S * 8/2016 McClaskie D2/971
 D763,554 S * 8/2016 Slimane D2/911
 D776,415 S 1/2017 Wang
 D779,808 S 2/2017 Hill
 D798,567 S * 10/2017 Link D2/972
 D839,581 S * 2/2019 Issler D2/971
 D886,422 S * 6/2020 Huang D2/912

OTHER PUBLICATIONS

MeiLuSi Womens Cowboy Boots, First available: Jun. 25, 2022
 [online], [visited: Nov. 29, 2022] Available from the internet URL:
https://www.amazon.com/dp/B0B53HMRQ5?ref_=cm_sw_r_cp_ud_dp_H31S1XAJ23F9PCYF3GY2&th=1 (Year: 2022).*
 Isnom Rhinestone Boots Cowboy Boots for Women, First available:
 Aug. 31, 2020 [online], [visited: Nov. 29, 2022] Available from the
 internet URL: https://www.amazon.com/dp/B08H1J4ZN7?_encoding=UTF8&pvc=1&ref_=cm_sw_r_cp_ud_dp_YFQPYNPDQ5QG4HYDC6S6 (Year: 2020).*

* cited by examiner

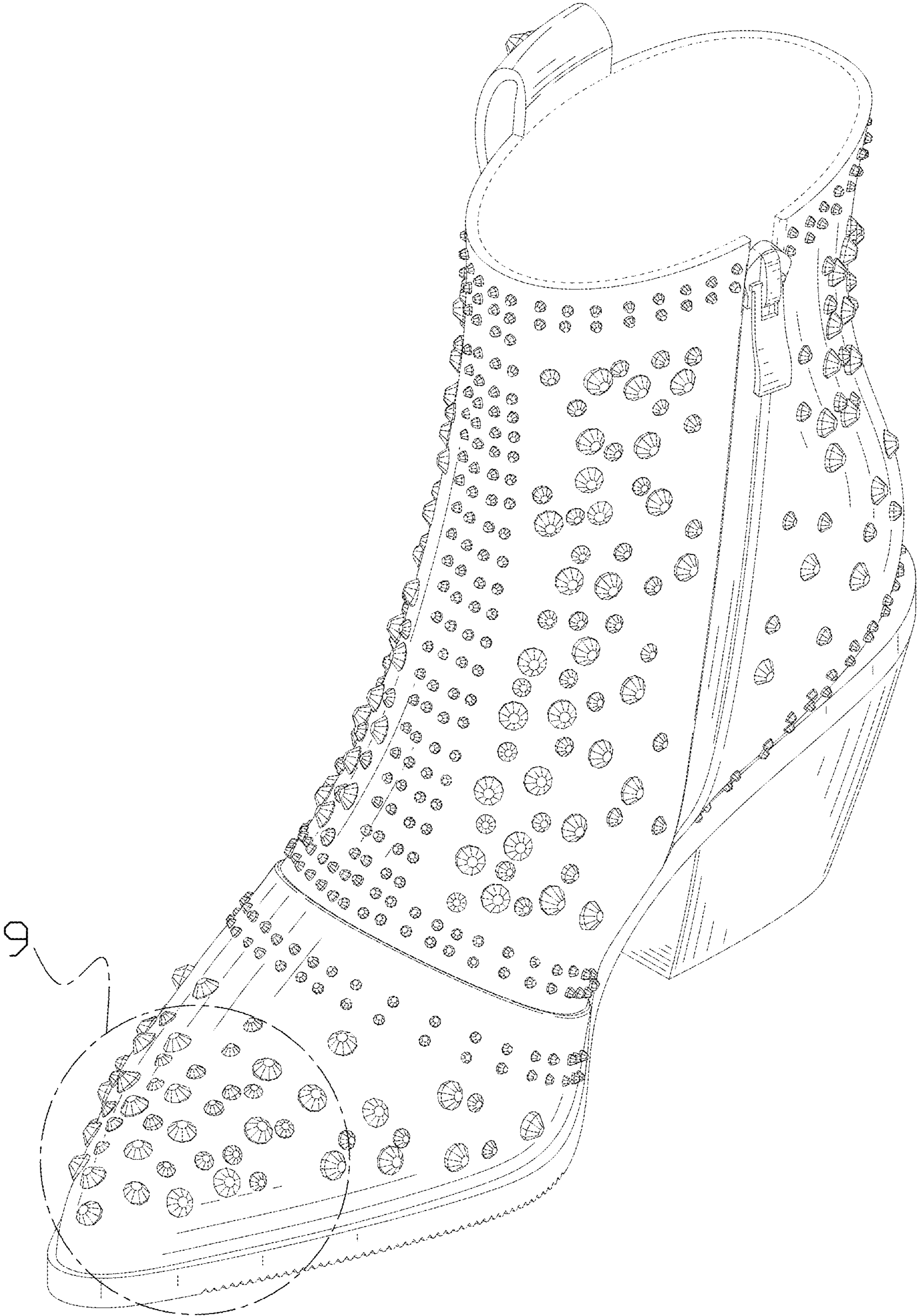

FIG. 1



FIG. 2

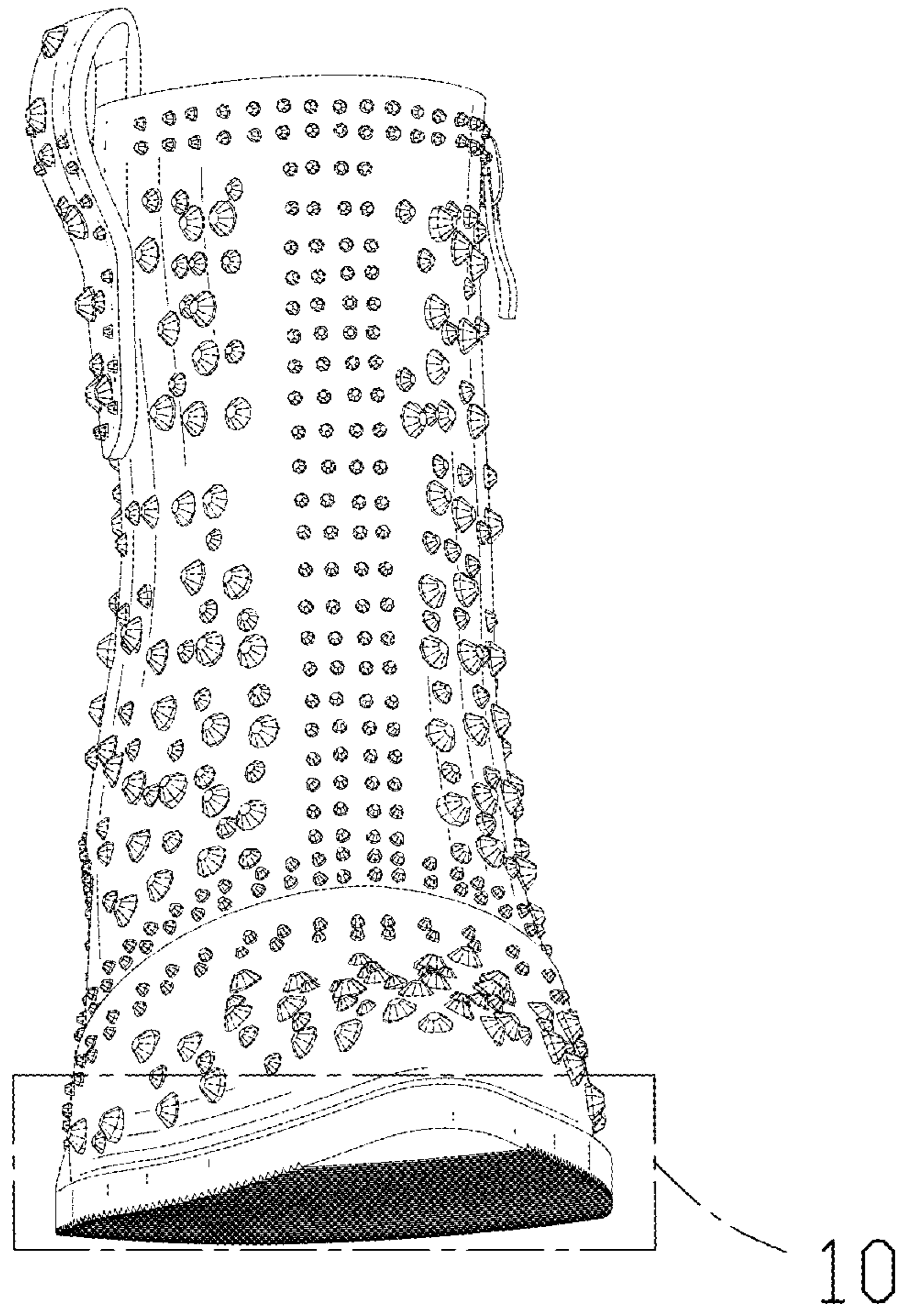

FIG. 3

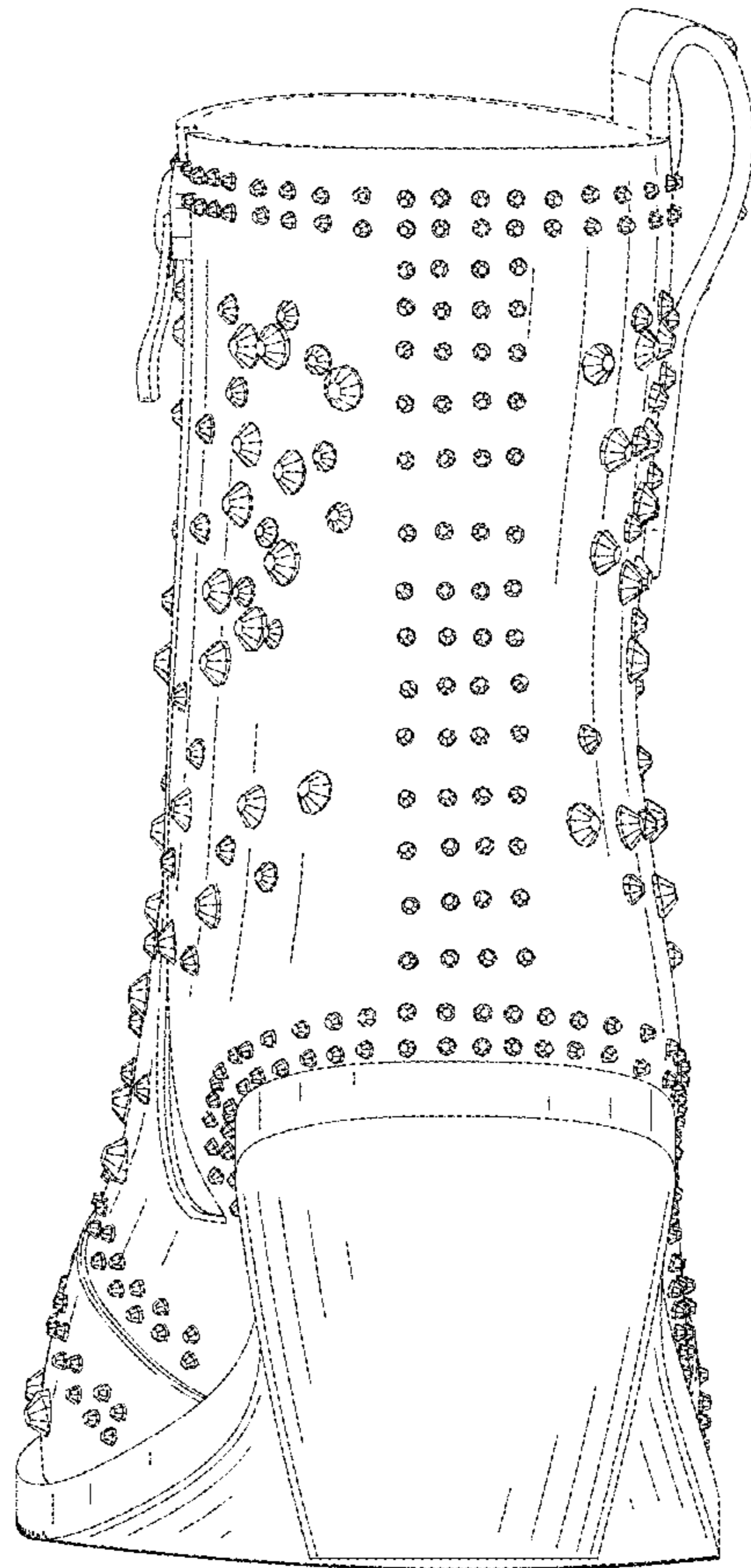

FIG. 4



FIG. 5



FIG. 6



FIG. 7

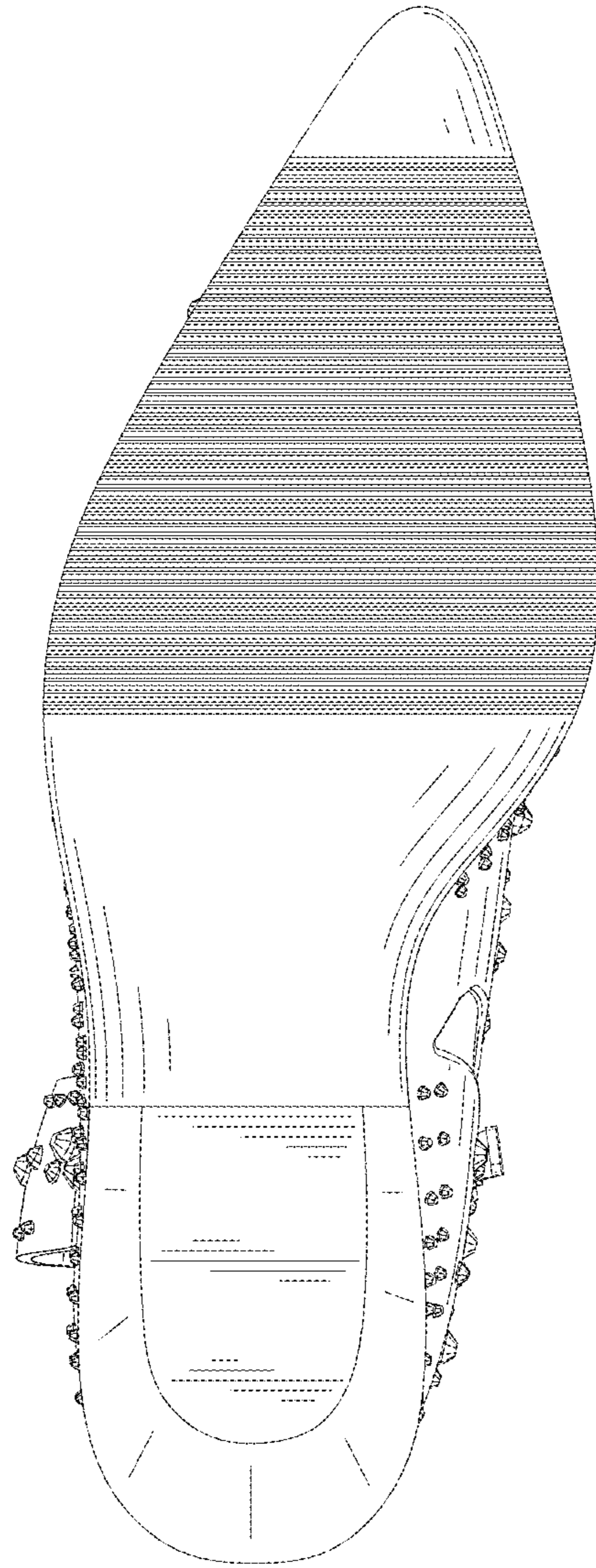

FIG. 8

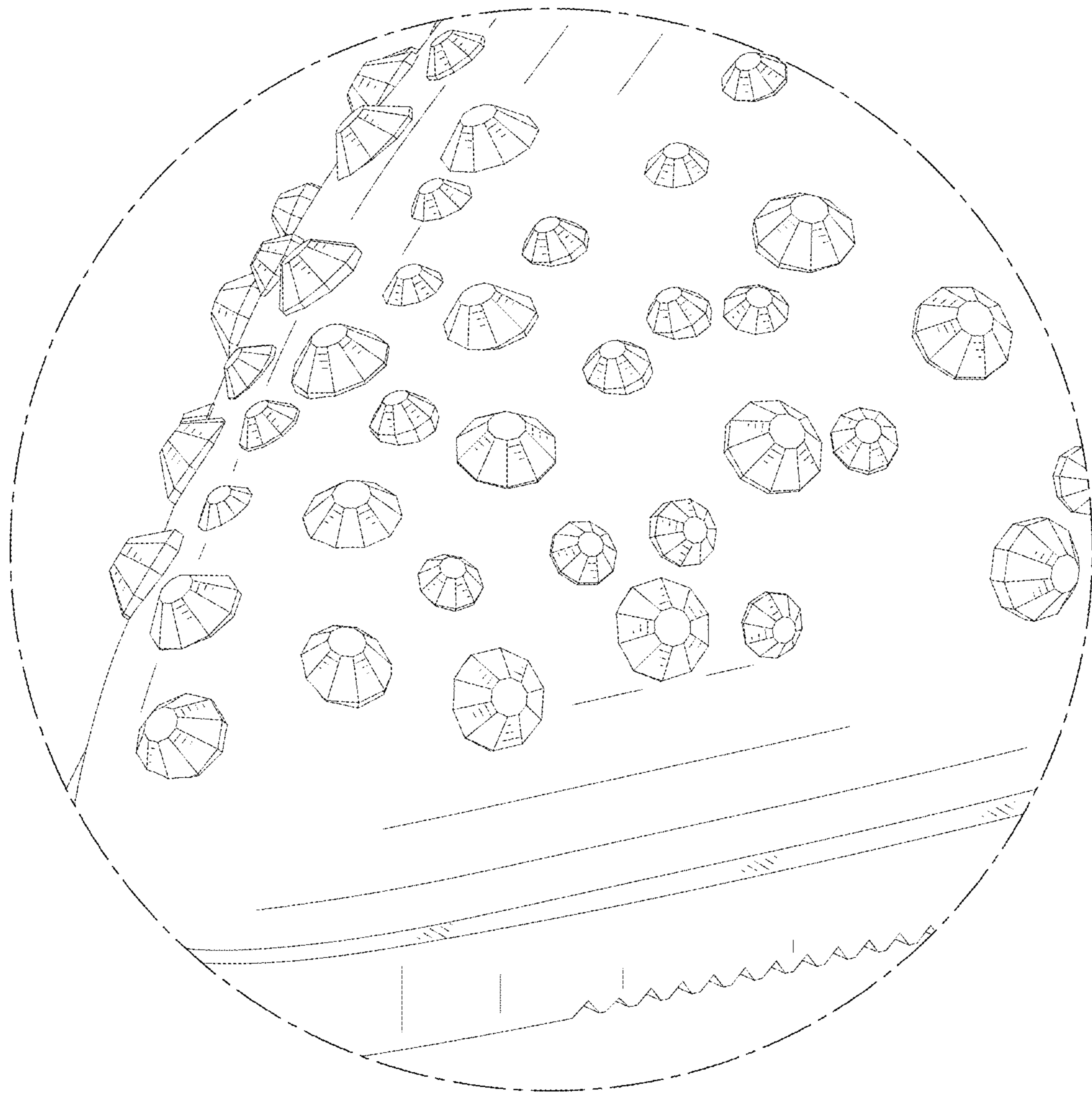

FIG. 9

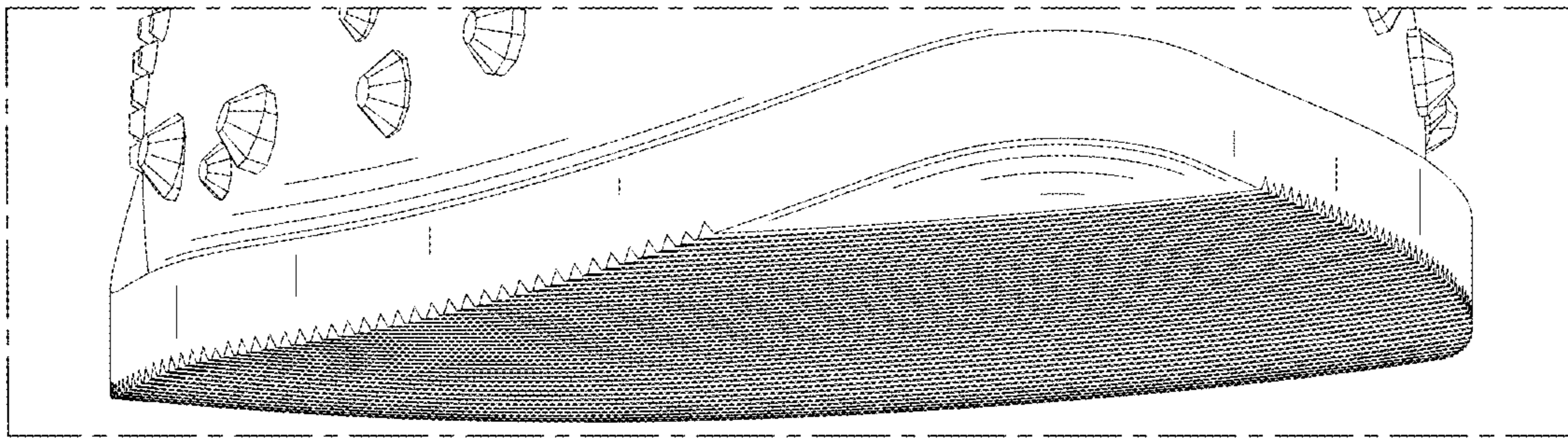

FIG. 10