



US00D979795S

(12) **United States Design Patent**
Zhu et al.

(10) **Patent No.:** **US D979,795 S**
(45) **Date of Patent:** **** Feb. 28, 2023**

(54) **PREFAB HOUSE**
(71) Applicant: **Foshan Alpicool Technology Co., LTD.**, Foshan (CN)
(72) Inventors: **Junlong Zhu**, Jieyang (CN); **Jingcheng Chen**, Nanning (CN)

D685,921 S * 7/2013 Scott, IV D25/18
D733,924 S * 7/2015 Hubbard D25/33
D844,831 S * 4/2019 Gill D25/33
D844,834 S * 4/2019 Gill D25/33
D844,835 S * 4/2019 Gill D25/33
D844,836 S * 4/2019 Gill D25/33

(Continued)

(73) Assignee: **Foshan Alpicool Technology Co., LTD.**, Foshan (CN)

FOREIGN PATENT DOCUMENTS

CN 306280351 * 1/2021
CN 30709664 * 2/2022

(Continued)

(**) Term: **15 Years**

(21) Appl. No.: **29/848,585**

OTHER PUBLICATIONS

(22) Filed: **Aug. 3, 2022**

O5 _ Alpicool & Zcamp & Vessel <https://www.alpicool.com/product-64.html> Aug. 2022 (Year: 2022).*

(Continued)

(30) **Foreign Application Priority Data**

Jul. 13, 2022 (CN) 202230444445.4

(51) **LOC (14) Cl.** **25-03**

(52) **U.S. Cl.**
USPC **D25/35**

(58) **Field of Classification Search**
USPC D12/101-105; D25/1, 3-35
CPC E04H 1/00-1277; E04H 1/14; E04H 2001/1283-1294; E04B 1/3205
See application file for complete search history.

Primary Examiner — Leanne Was-Englehart
(74) *Attorney, Agent, or Firm* — Georgi Korobanov

(57) **CLAIM**

The ornamental design for a prefab house, as shown and described.

DESCRIPTION

FIG. 1 is a perspective view of a prefab house, showing our new design;
FIG. 2 is another perspective view thereof;
FIG. 3 is a front view thereof;
FIG. 4 is a rear view thereof;
FIG. 5 is a left side view thereof;
FIG. 6 is a right side view thereof;
FIG. 7 is a top plan view thereof;
FIG. 8 is a bottom plan view thereof; and,
FIG. 9 is an enlarged view of portion 9 shown in FIG. 2. The dot-dash broken line circles depict the limits of the enlarged views and form no part of the claimed design.

(56) **References Cited**

U.S. PATENT DOCUMENTS

D130,582 S * 12/1941 Kaufmann D25/4
D220,945 S * 6/1971 Hughes D25/18
4,073,101 A * 2/1978 Yoshida E04B 1/3205
D25/4
4,534,144 A * 8/1985 Gustafsson E04H 9/12
52/309.1
4,653,238 A * 3/1987 Berman E04H 1/005
D25/18
D308,509 S * 6/1990 Hammero D12/318
8,365,483 B2 * 2/2013 Hijazi E04B 1/3205
52/604

1 Claim, 9 Drawing Sheets

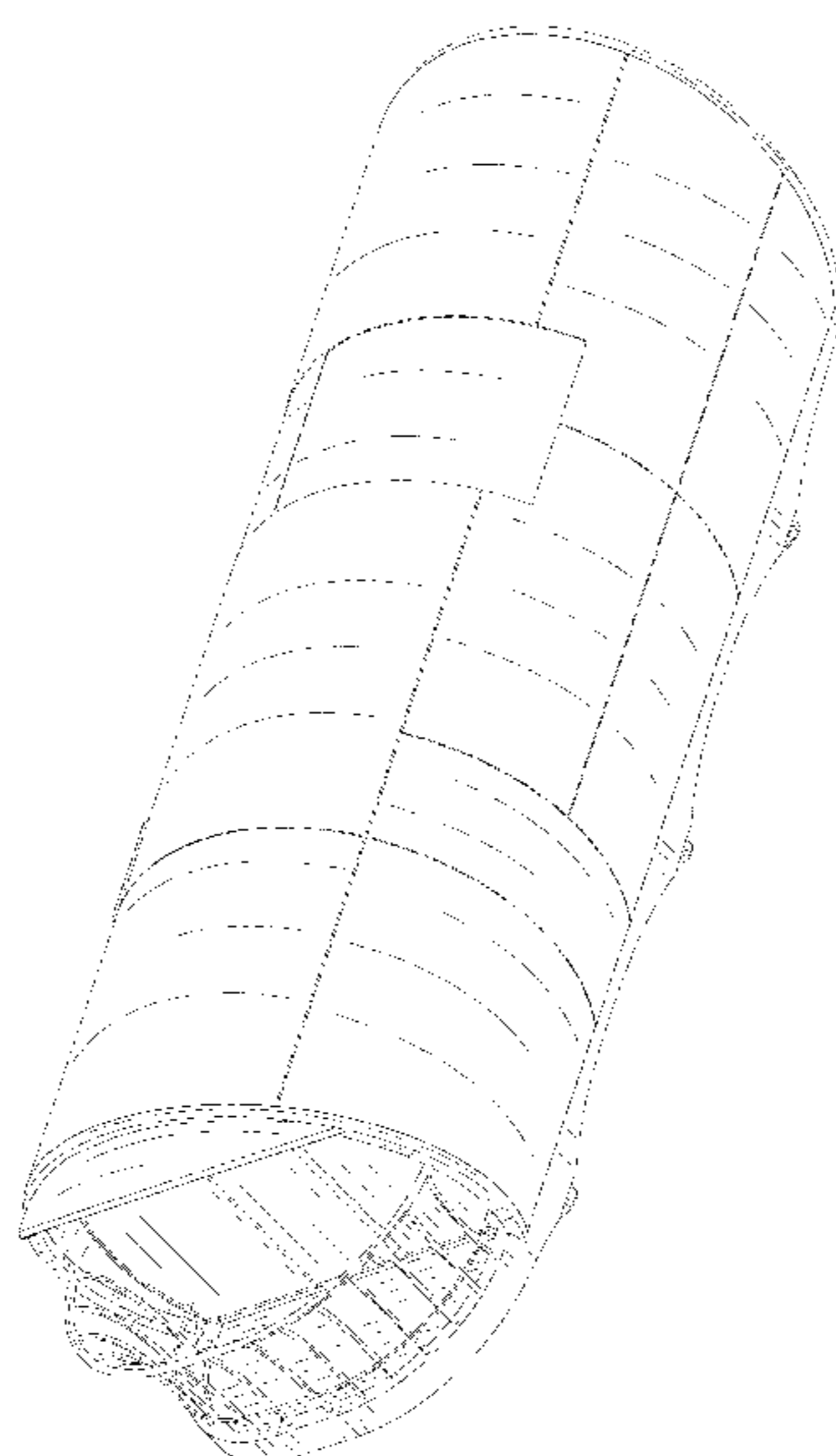

(56)

References Cited

U.S. PATENT DOCUMENTS

D844,837 S * 4/2019 Gill D25/33
D845,508 S * 4/2019 Gill D25/33
D850,650 S * 6/2019 Gill D25/33
D852,377 S * 6/2019 Gill D25/33
D862,733 S 10/2019 Kwong
D916,316 S * 4/2021 Schumacher D25/32
D922,614 S * 6/2021 Currie D25/18
2016/0138289 A1 * 5/2016 Ferrari E04H 9/14
52/79.1

FOREIGN PATENT DOCUMENTS

EM 008477202-0001 * 4/2021
EM 009075690-0002 * 7/2022
KR 300768473.0000 * 10/2014
WO D219999-003 * 4/2022

OTHER PUBLICATIONS

Weekend Pipe House—www.wedesign.gr <https://www.wedesign.gr/architecture/residential/weekend-pipe-house/> May 2013 (Year: 2013).*

* cited by examiner

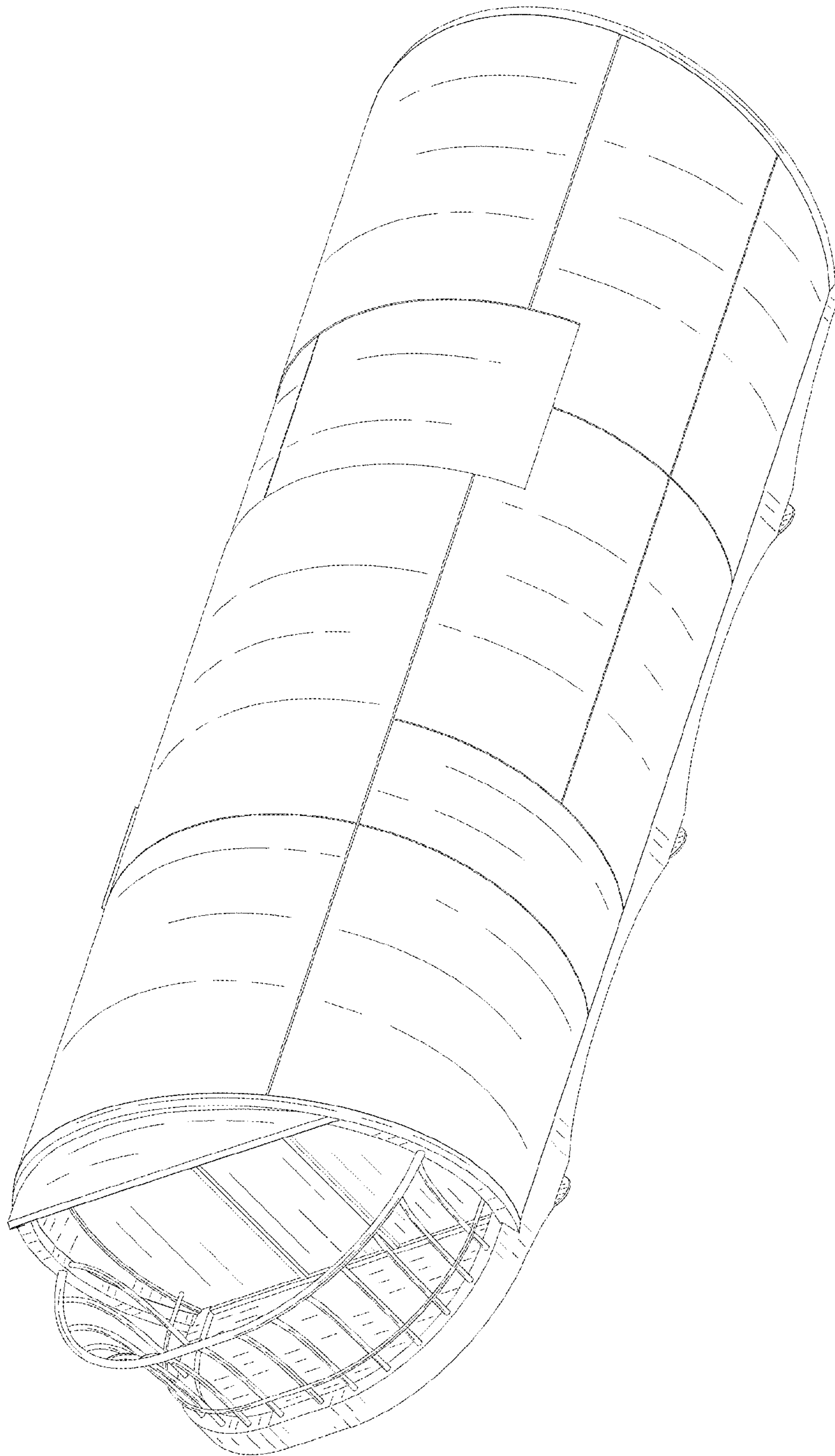

FIG. 1

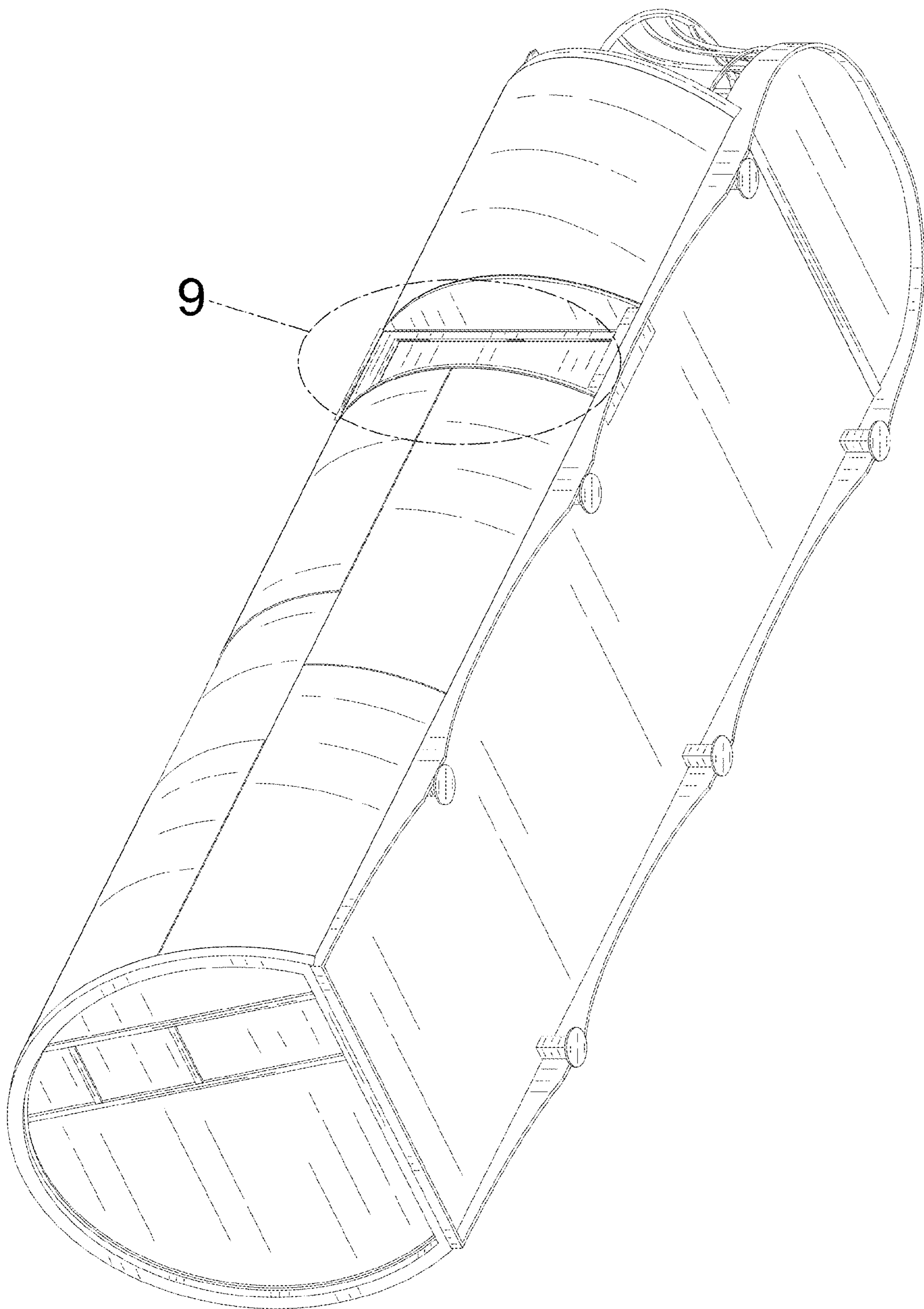

FIG. 2

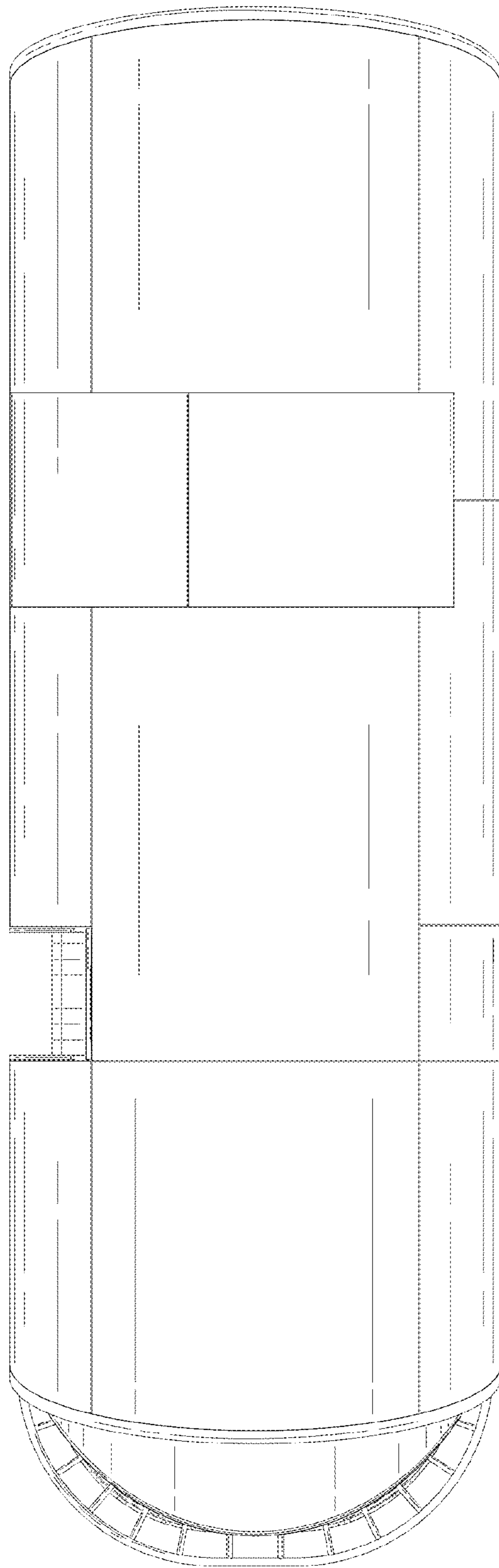

FIG. 3

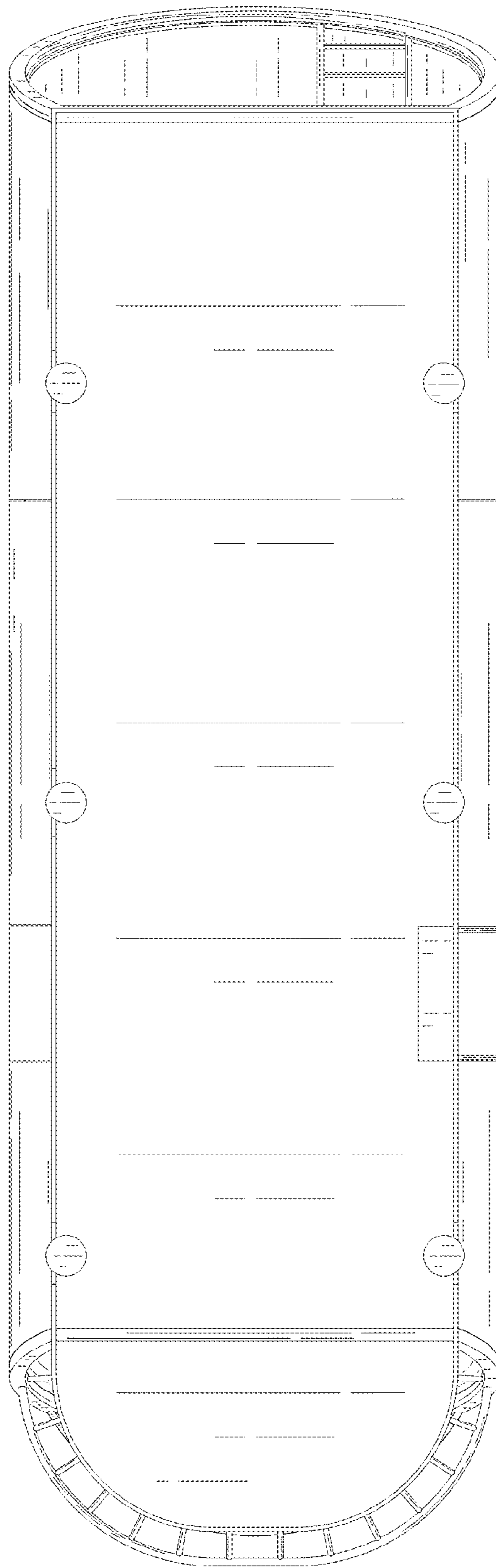

FIG. 4

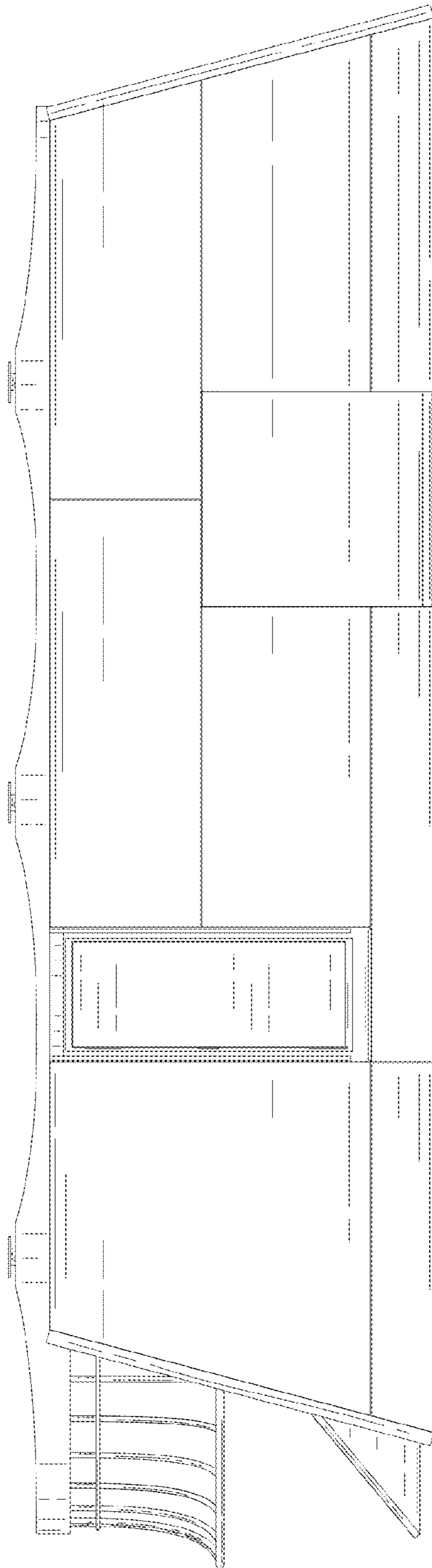

FIG. 5

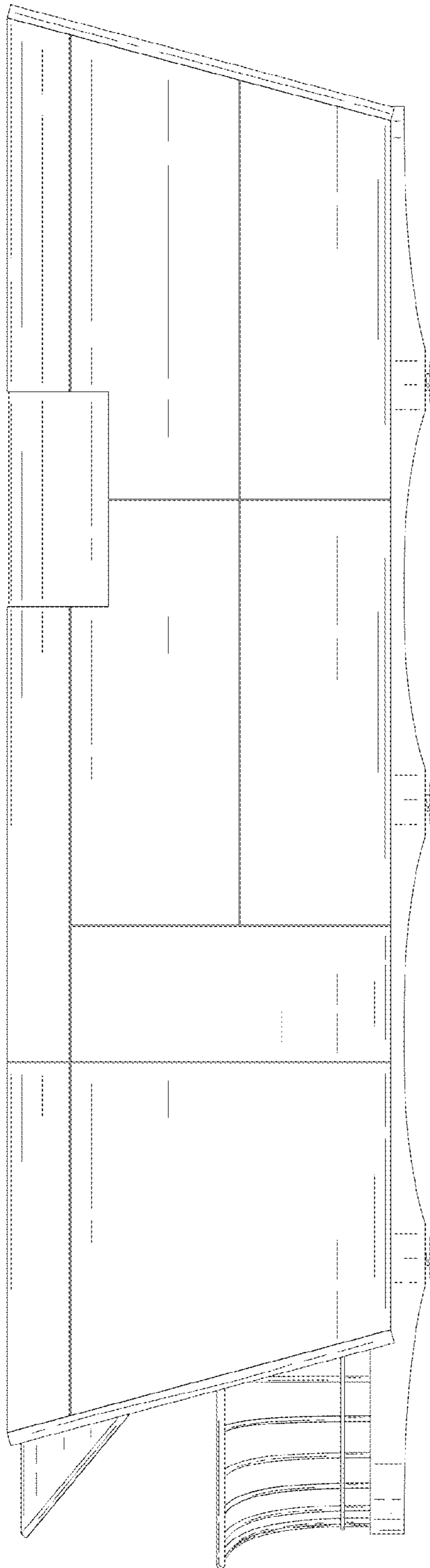

FIG. 6

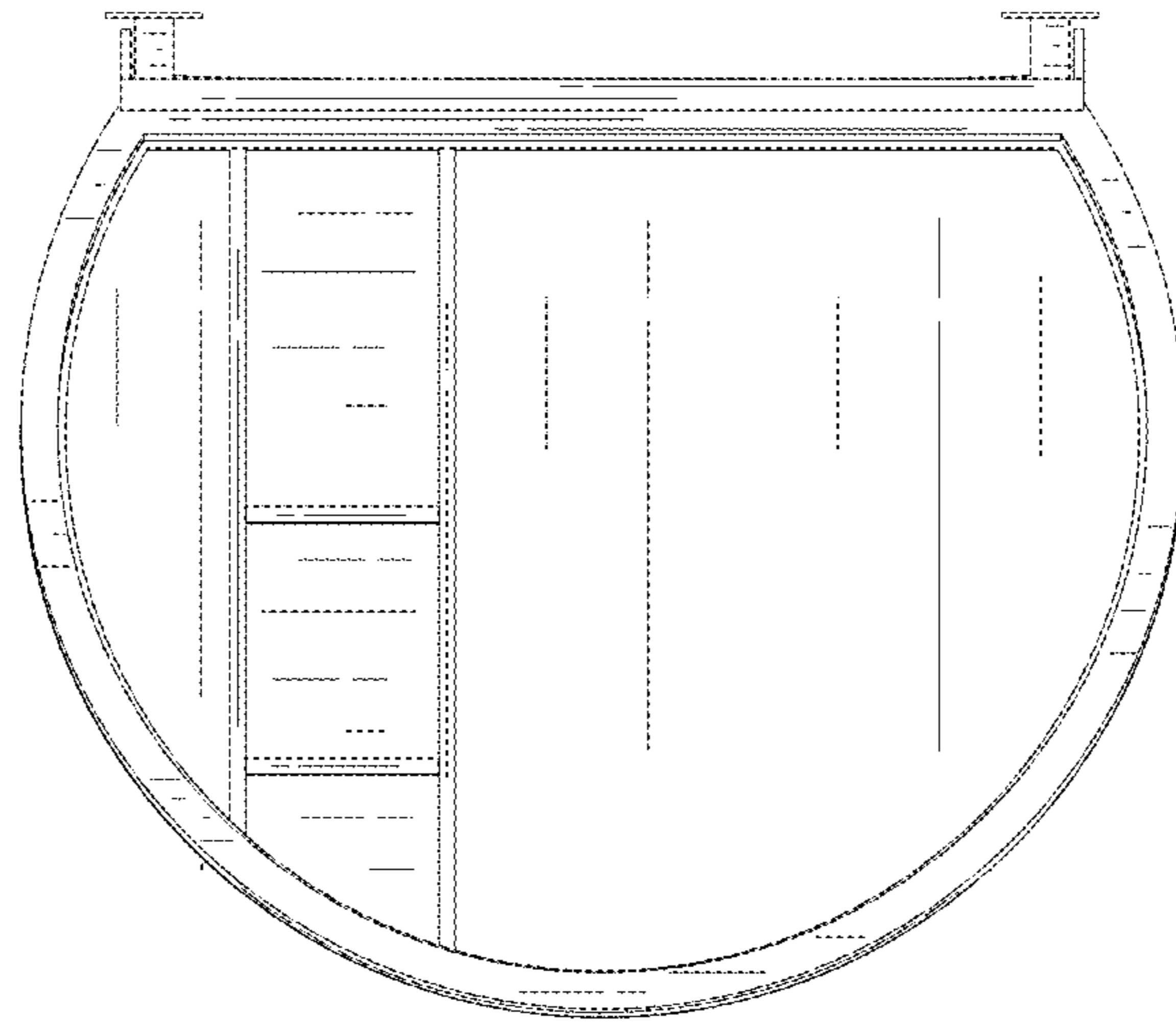

FIG. 7

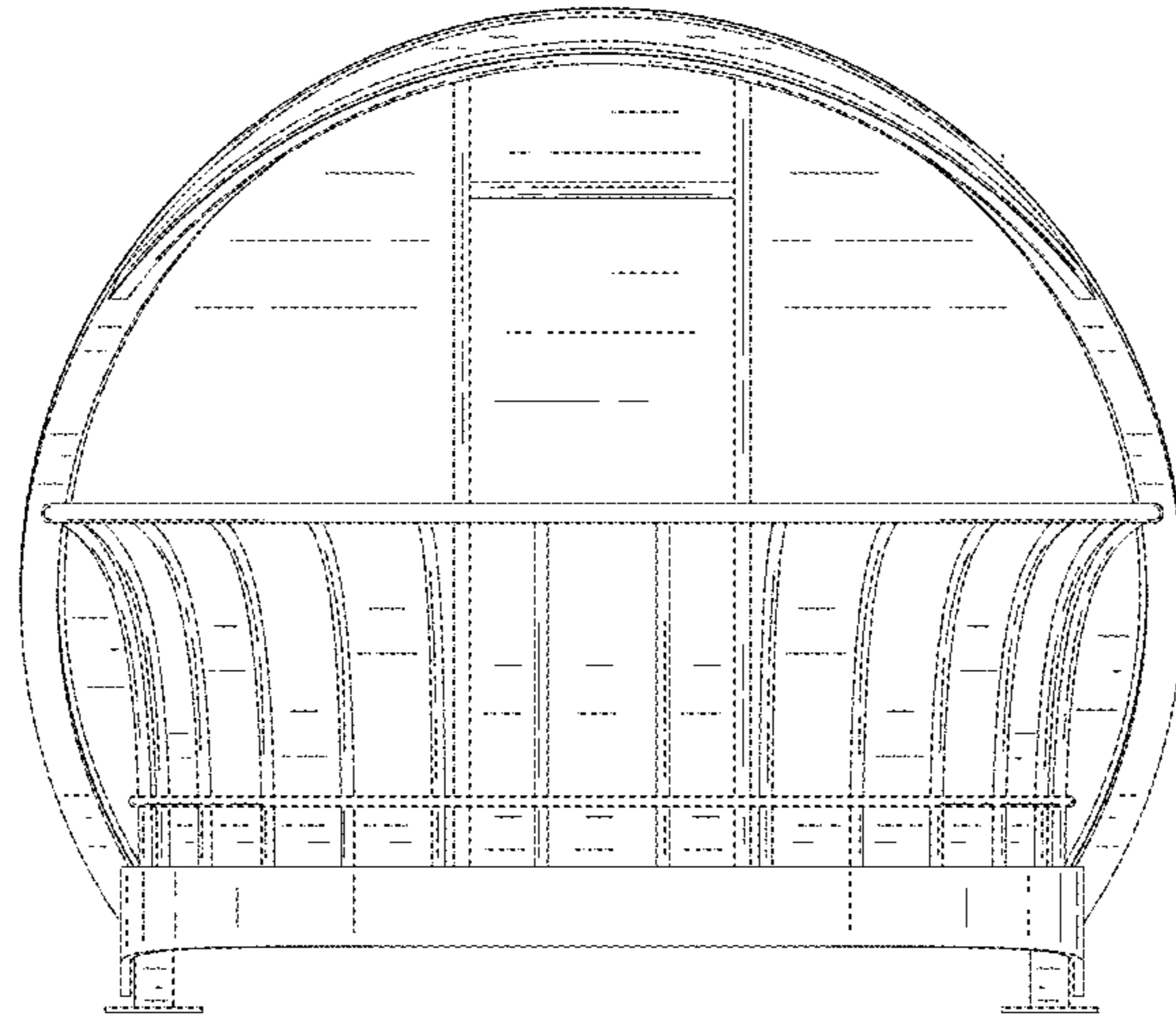

FIG. 8

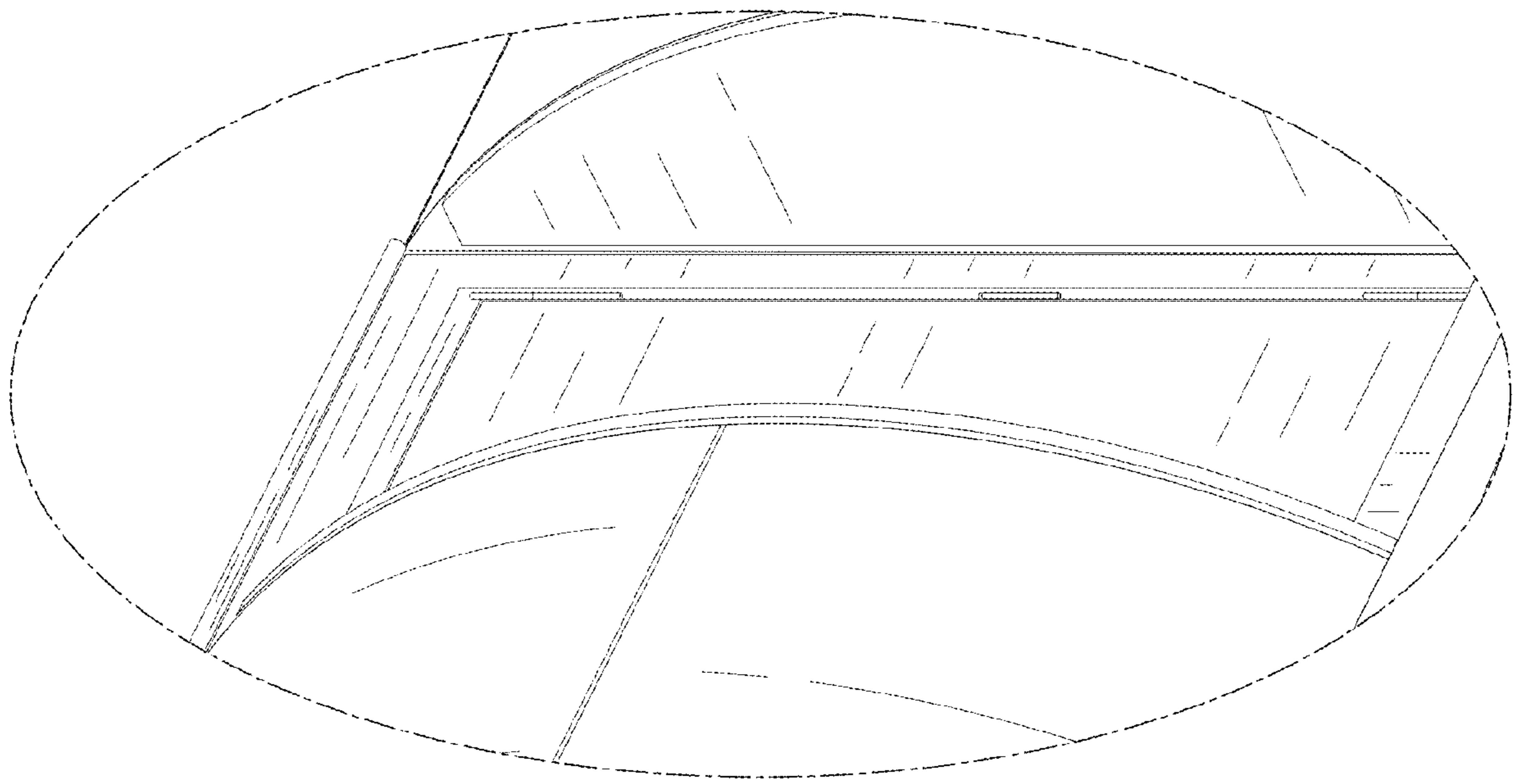

FIG. 9