



US00D979744S

(12) **United States Design Patent** (10) **Patent No.:** **US D979,744 S**
Umebayashi et al. (45) **Date of Patent:** **** Feb. 28, 2023**

(54) **SANITARY MASK**

FOREIGN PATENT DOCUMENTS

(71) Applicant: **ZUIKO CORPORATION**, Osaka (JP)

WO WO-2021200560 A1 * 10/2021

(72) Inventors: **Toyoshi Umebayashi**, Osaka (JP);
Natsuki Ikeda, Osaka (JP)

WO WO-2021261321 A1 * 12/2021

WO WO-2022044597 A1 * 3/2022

(73) Assignee: **ZUIKO CORPORATION**, Osaka (JP)

Primary Examiner — Richard E Chilcot

(74) *Attorney, Agent, or Firm* — The Webb Law Firm

(**) Term: **15 Years**

(57) **CLAIM**

The ornamental design for a sanitary mask, as shown and described.

(21) Appl. No.: **35/511,888**

DESCRIPTION

(22) Filed: **Nov. 19, 2020**

1. Sanitary mask

(80) **Hague Agreement Data**

1.1 : Perspective

Int. Filing Date: **Nov. 19, 2020**

1.2 : Perspective

Int. Reg. No.: **DM/211466**

1.3 : Front

Int. Reg. Date: **Nov. 19, 2020**

1.4 : Back

Int. Reg. Pub. Date: **May 21, 2021**

1.5 : Top

1.6 : Bottom

1.7 : Right

1.8 : Left

(30) **Foreign Application Priority Data**

1.9 : Unfolded

May 20, 2020 (JP) 2020-009864D

(51) **LOC (14) Cl.** **29-02**

(52) **U.S. Cl.**

USPC **D24/110.1**

(58) **Field of Classification Search**

USPC D24/110.1–110.4; D29/108; 128/205.25,
128/205.29, 206.12, 206.13, 206.19,
128/206.21, 206.25, 206.28

(Continued)

(56) **References Cited**

U.S. PATENT DOCUMENTS

4,653,124 A * 3/1987 McNeal A61F 9/029
2/427

4,796,621 A * 1/1989 Barle A61F 9/029
128/206.19

(Continued)

A sanitary mask for which a design right is sought includes a mask body for covering the nose and the mouth of the wearer, and a pair of ear straps joined to the side edges of the mask body; each of the straps includes an upper gathered part having one end connected to an upper end of a side edge of the mask body and extending in the width direction of the mask body, a lower gathered part having one end connected to a lower end of the corresponding side edge of the mask body and extending in the width direction of the mask body, and a connecting part connecting the other end of the upper gathered part with the other end of the lower gathered part; in an unused state of the mask, the one ear strap and the other ear strap are joined together at the width center of the mask body; in a used state of the mask, the one ear strap and the other ear strap are separated from each other at the width center of the mask body and folded to the outside in the width direction of the mask body; fig. 1.9 is a front view in reduced size showing the ear straps in open position.

1 Claim, 7 Drawing Sheets

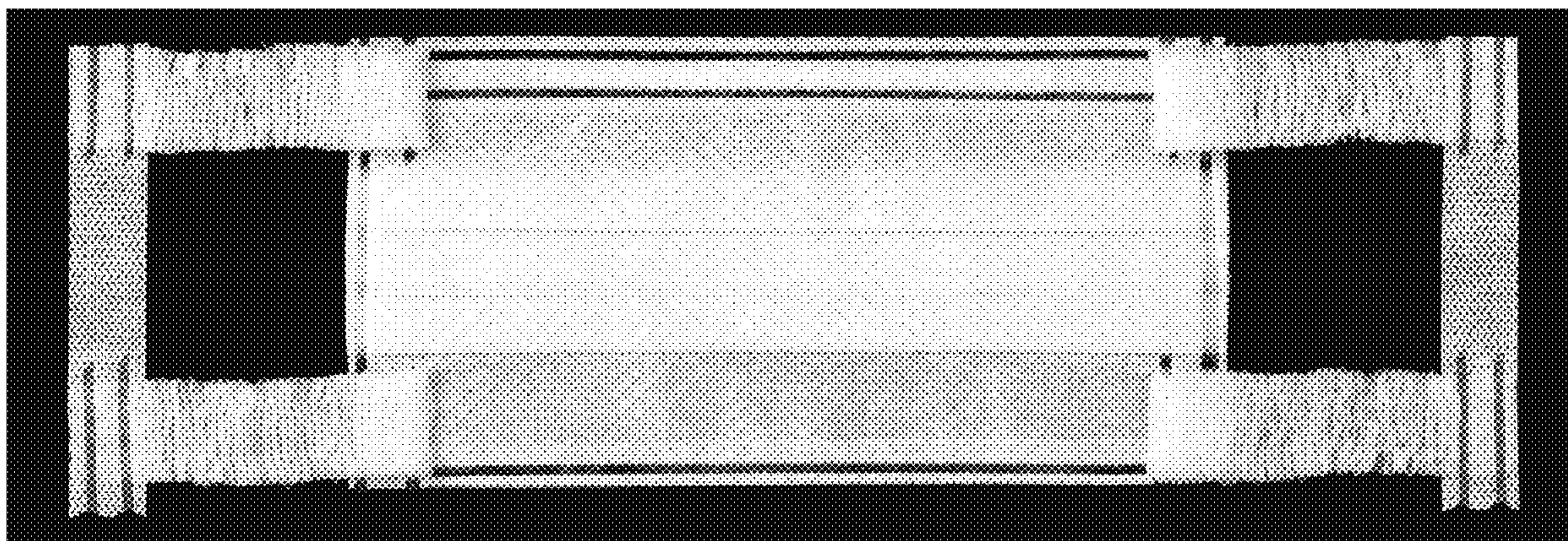

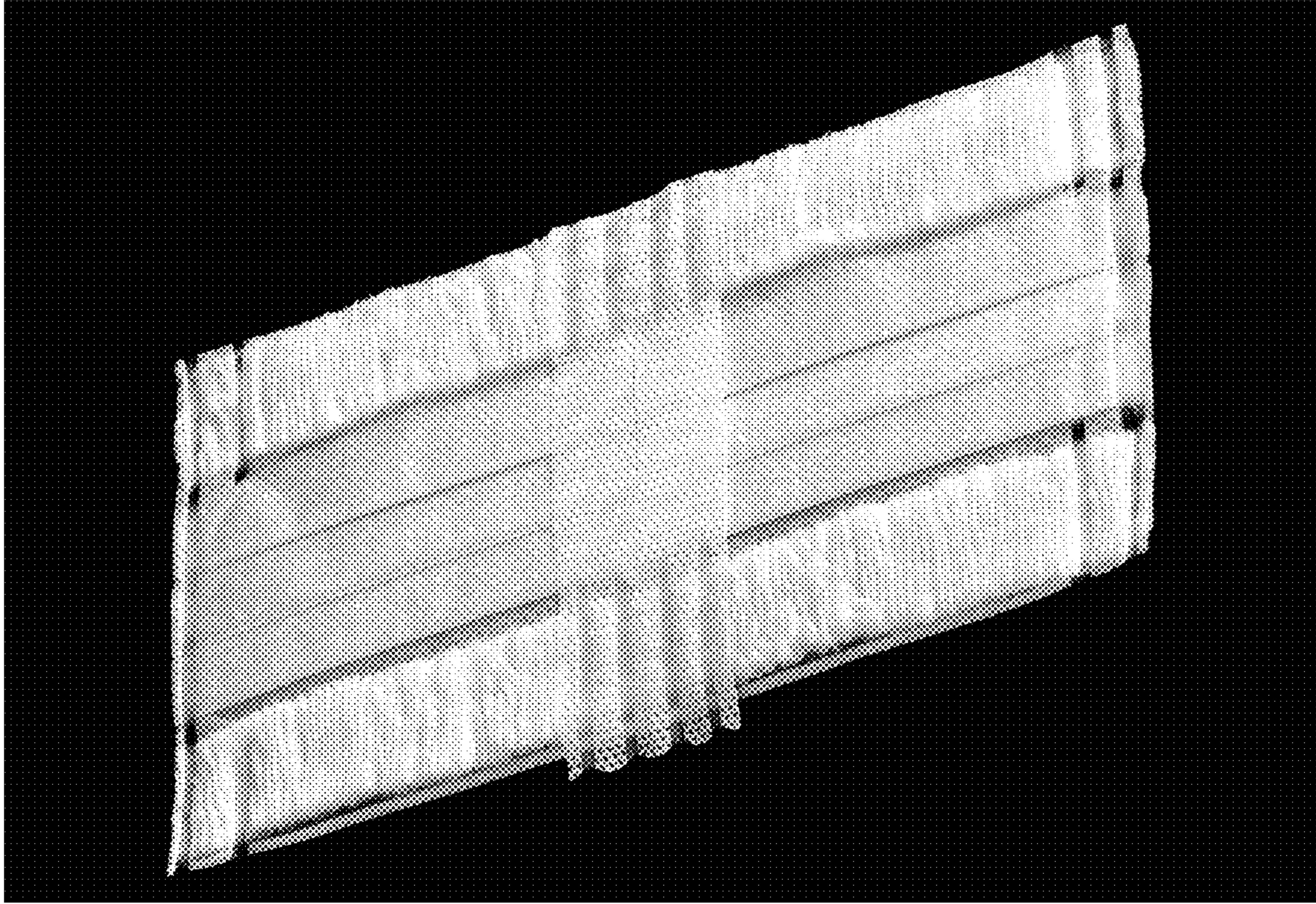

FIG. 1.1

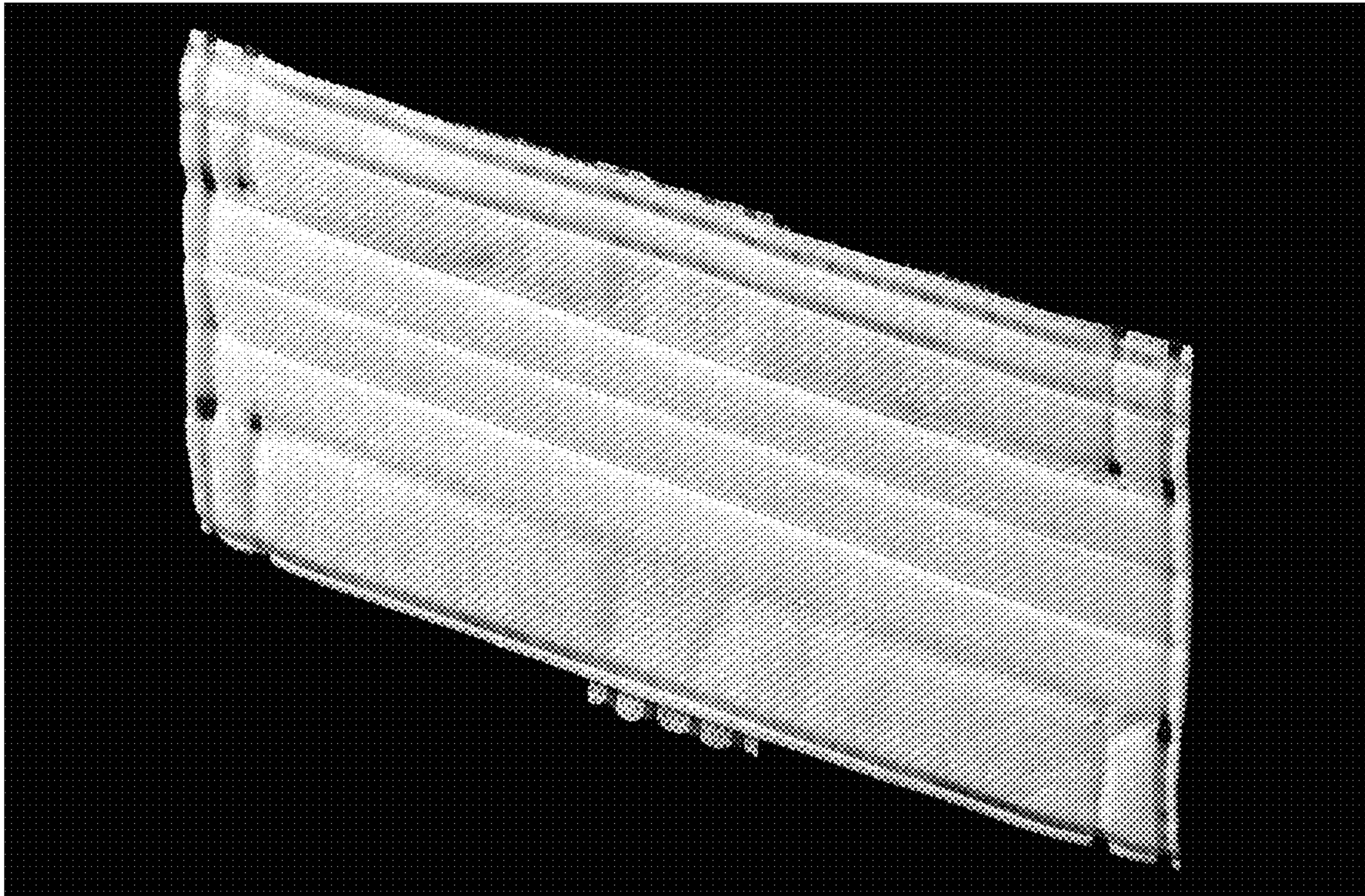

FIG. 1.2

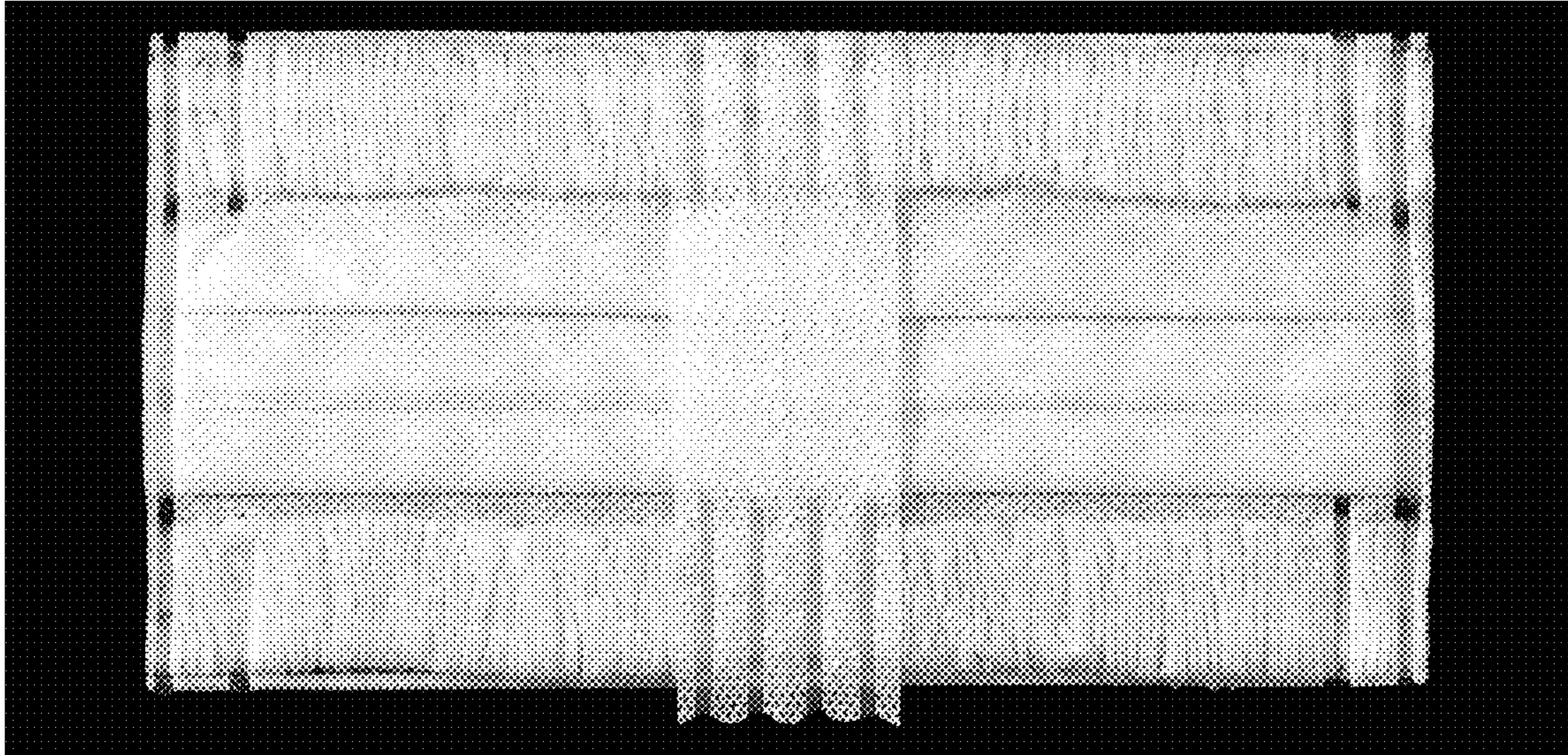

FIG. 1.3

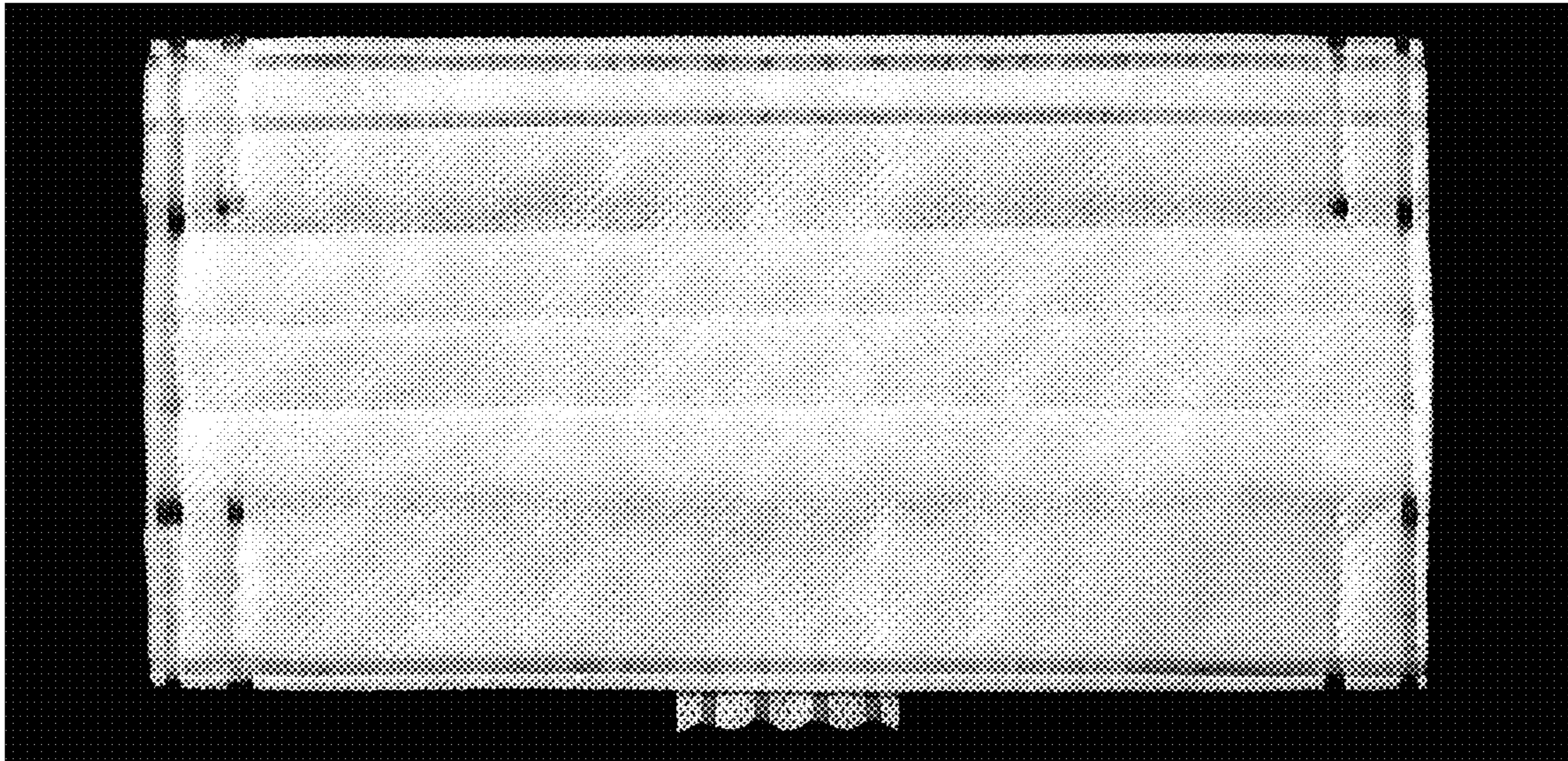

FIG. 1.4

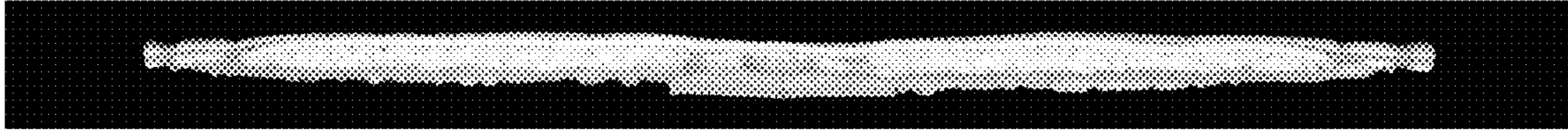

FIG. 1.5

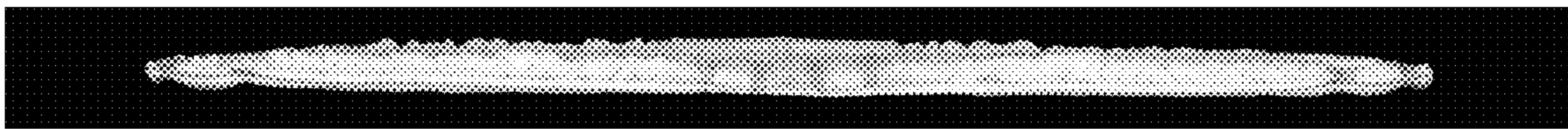

FIG. 1.6

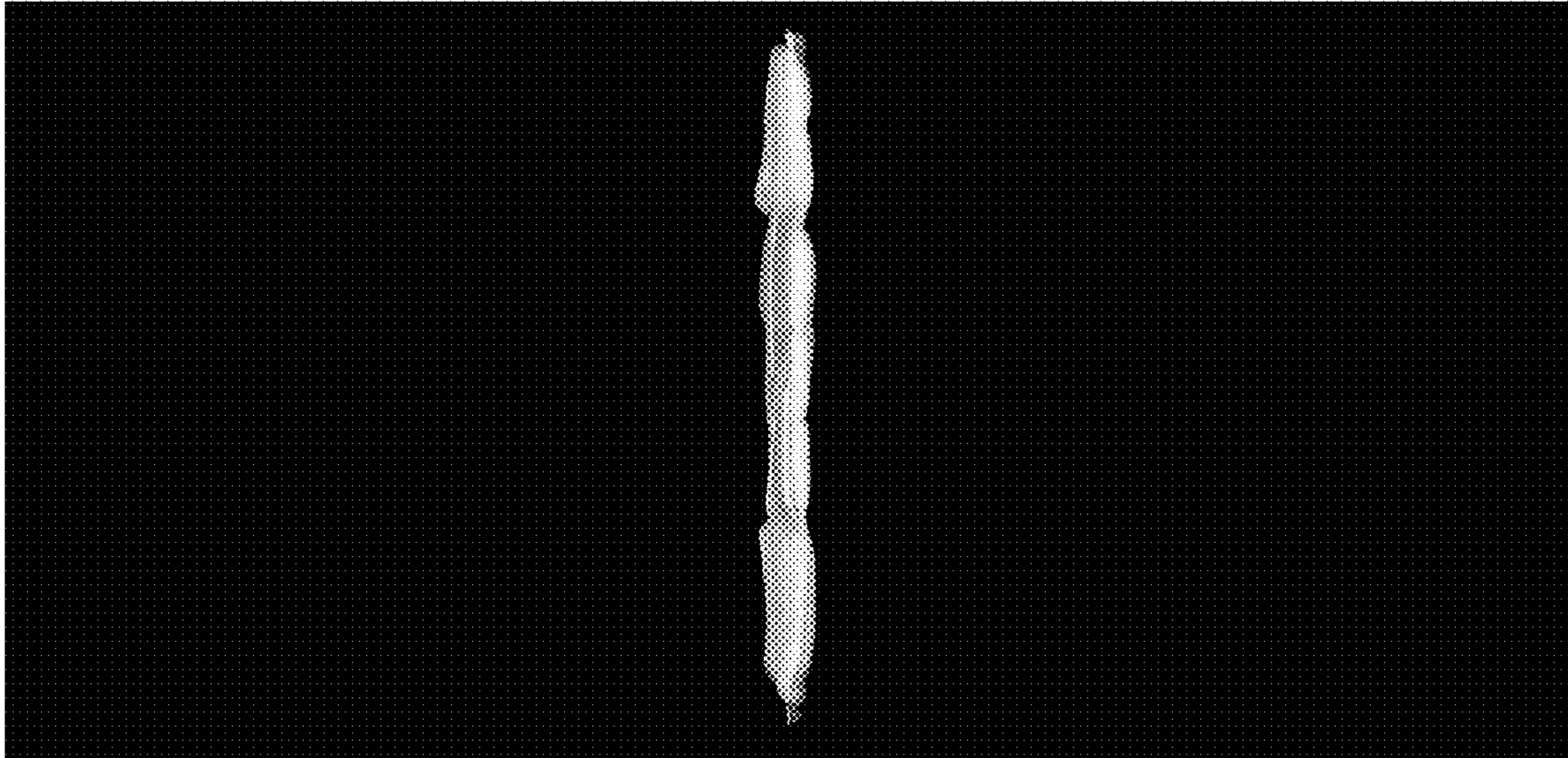

FIG. 1.7

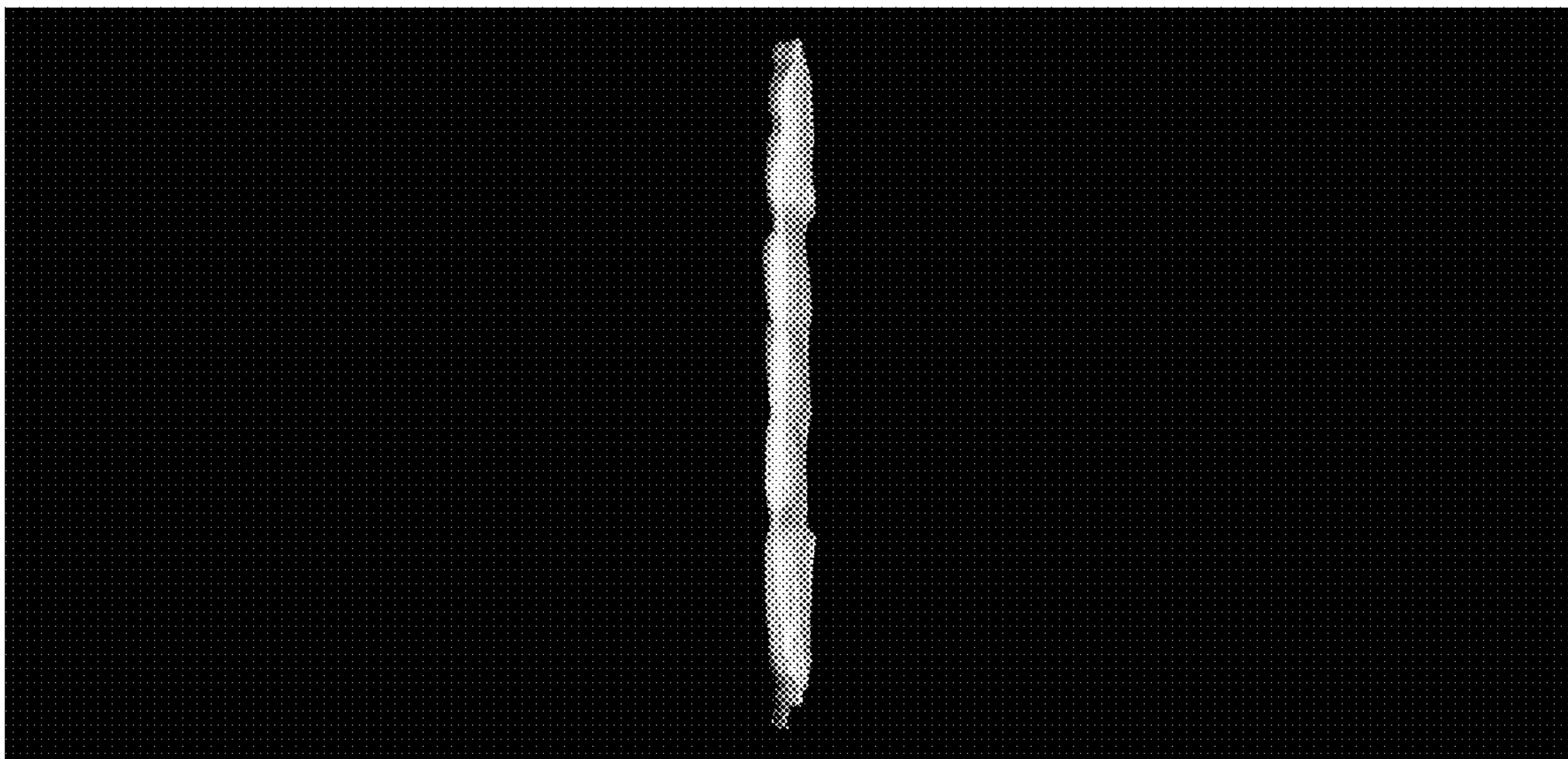

FIG. 1.8

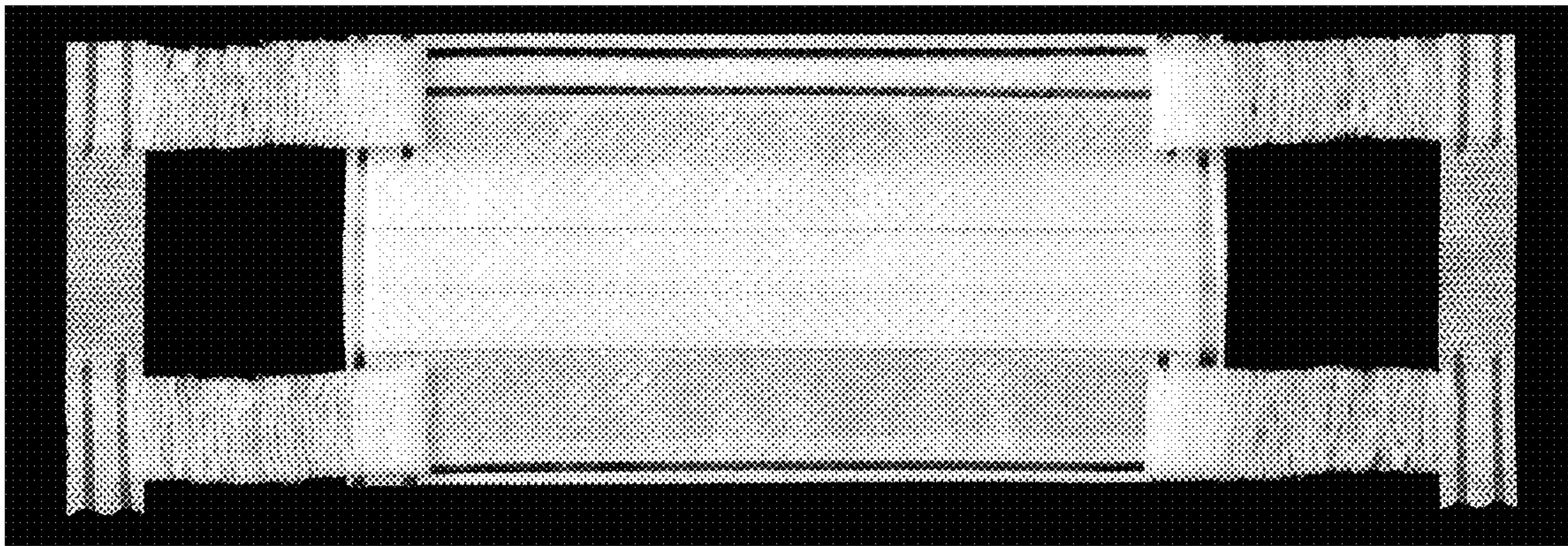

FIG. 1.9