



US00D979642S

(12) **United States Design Patent** (10) **Patent No.:** **US D979,642 S**
Dior (45) **Date of Patent:** **** Feb. 28, 2023**

(54) **TYPEFACE**

FOREIGN PATENT DOCUMENTS

(71) Applicant: **Sirous Dior**, Auckland (NZ)

GB 6140648 * 6/2021

(72) Inventor: **Sirous Dior**, Auckland (NZ)

OTHER PUBLICATIONS

(73) Assignee: **ALPHA STRUCTURE, LLC**

Puzzle font off [on-line]. [Published Aug. 13, 2021.] [Retrieved from the Internet Nov. 5, 2022.] URL: <https://web.archive.org/web/20210813154629/https://creativemarket.com/artkovalev/2320505-Puzzle-font-otf.> (Year: 2021).*

(**) Term: **15 Years**

(21) Appl. No.: **29/767,749**

* cited by examiner

(22) Filed: **Jan. 25, 2021**

(51) **LOC (14) Cl.** **18-03**

Primary Examiner — Karen E Eldridge Powers

(52) **U.S. Cl.**

(74) *Attorney, Agent, or Firm* — Hayes Soloway P.C.

USPC **D18/24**; D18/27

(58) **Field of Classification Search**

(57) **CLAIM**

USPC D18/24, 26, 27, 28, 29, 30, 31, 32, 33;
101/397, 399; D21/479, 480

I claim the ornamental design for a typeface, as shown and described.

CPC B41B 1/02; G09B 1/04

See application file for complete search history.

(56) **References Cited**

DESCRIPTION

U.S. PATENT DOCUMENTS

- 187,420 A * 2/1877 Schmitthenner G09B 17/00
D18/24
- 800,721 A 10/1905 Coolidge
- D163,085 S * 5/1951 Bishop 446/128
- 4,690,410 A * 9/1987 Berton A63F 9/0098
273/299
- 4,998,883 A 3/1991 Brinkley 434/159
- 5,230,508 A * 7/1993 Tabler A63F 9/10
273/157 R
- D350,772 S * 9/1994 King D19/64
- D360,657 S * 7/1995 Barnard D18/24
- 5,620,324 A * 4/1997 Rettke G09B 1/40
434/193
- D692,050 S * 10/2013 Jimenez D18/27
- 2021/0027642 A1 * 1/2021 Dior A63F 9/1208

FIG. 1 is a face view of a typeface in upper-case characters; FIG. 2 is a face view of the typeface in lower-case characters; FIG. 3 is an enlarged face view of sample upper-case characters of the typeface for clarity in illustration; FIG. 4 is an enlarged face view of sample lower-case characters of the typeface for clarity in illustration; FIG. 5 is an enlarged face view of sample upper-case characters of the typeface for clarity in illustration; and, FIG. 6 is an enlarged face view of sample lower-case characters of the typeface for clarity in illustration.

1 Claim, 6 Drawing Sheets

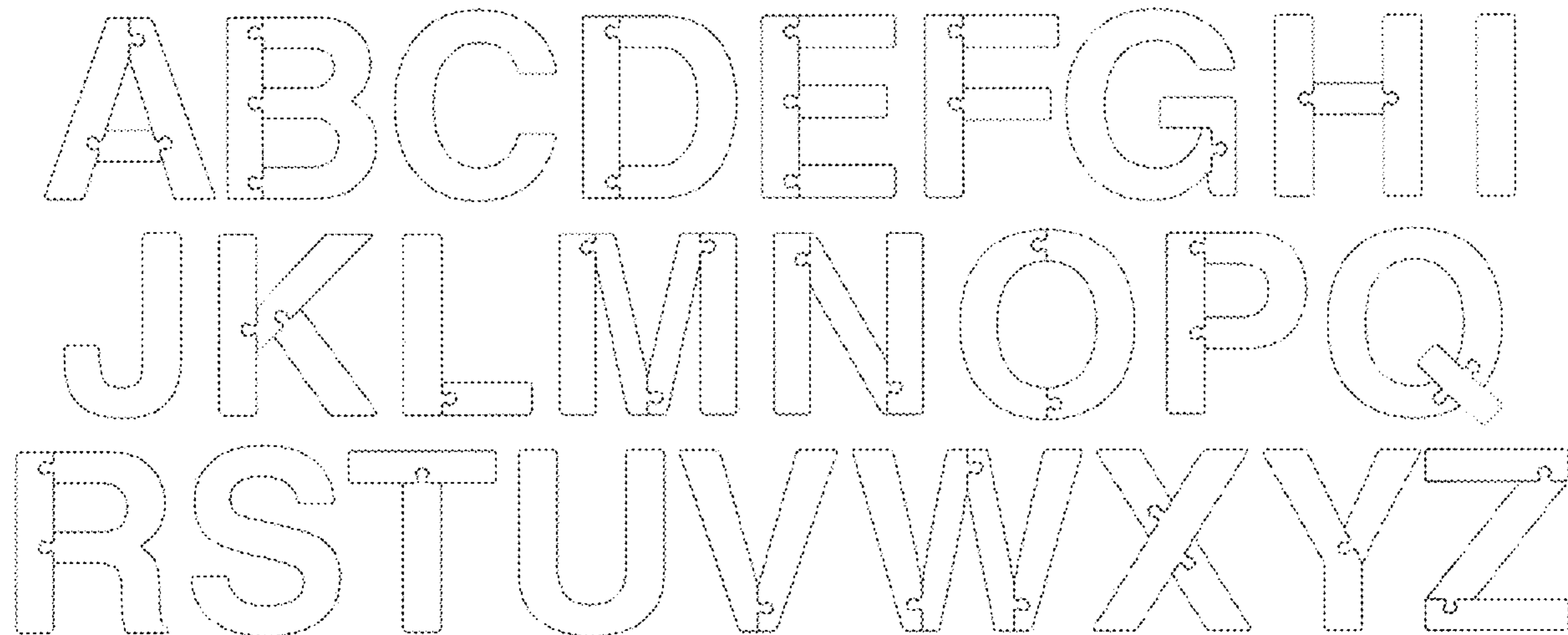

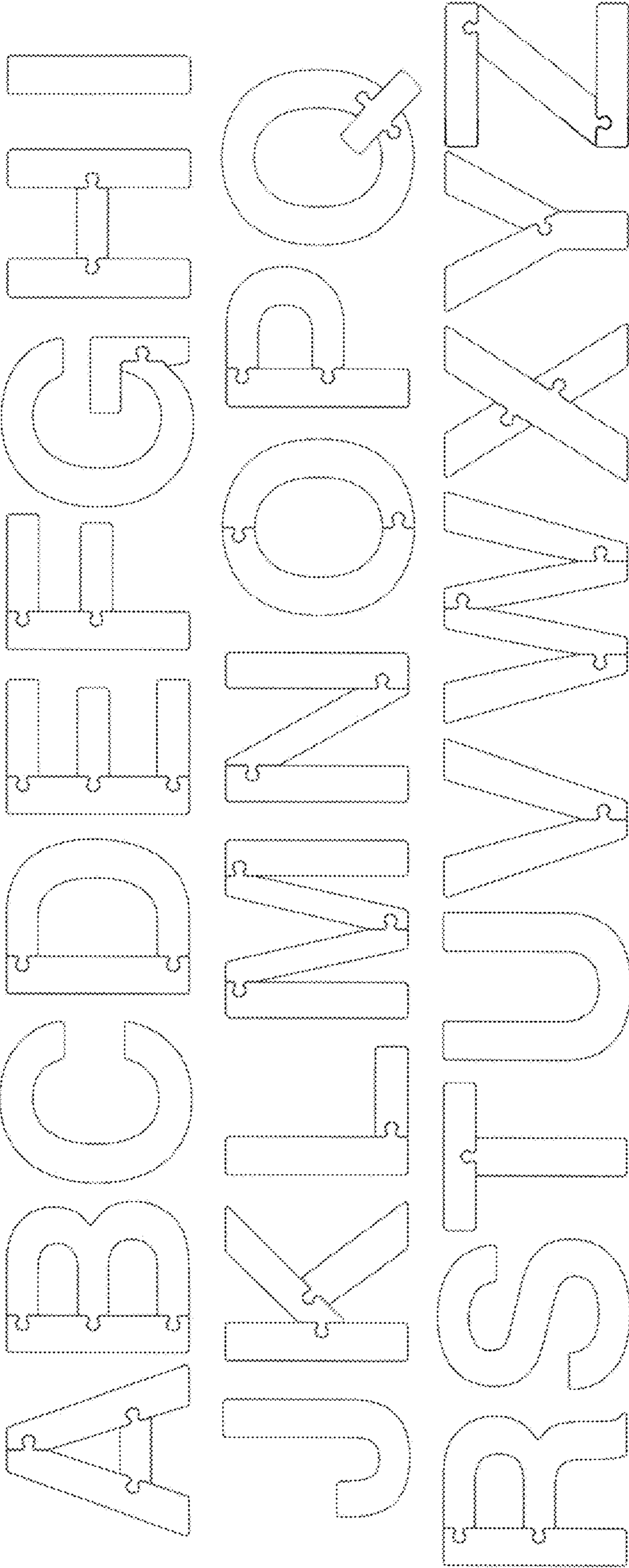

FIG. 1

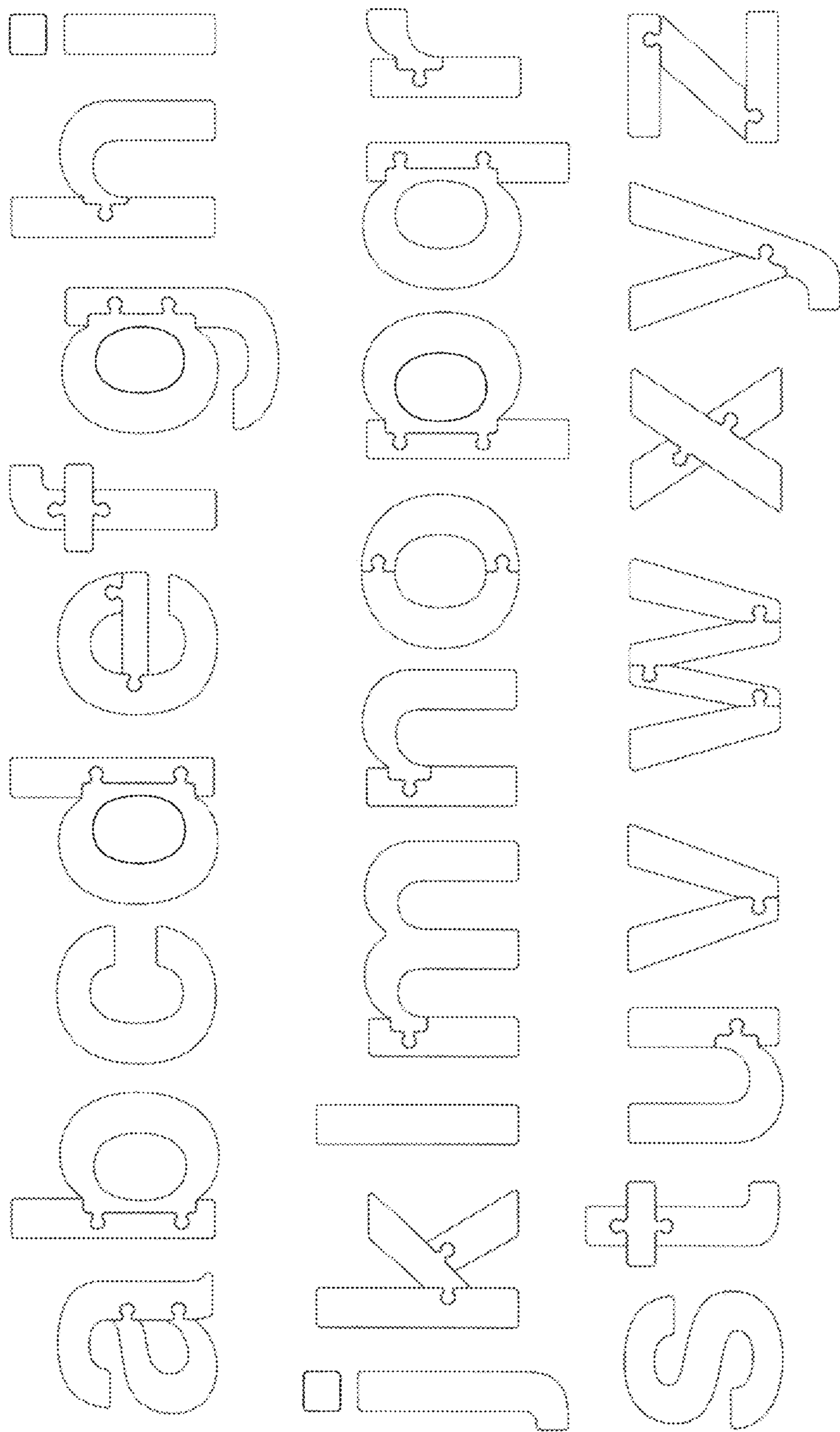

FIG. 2

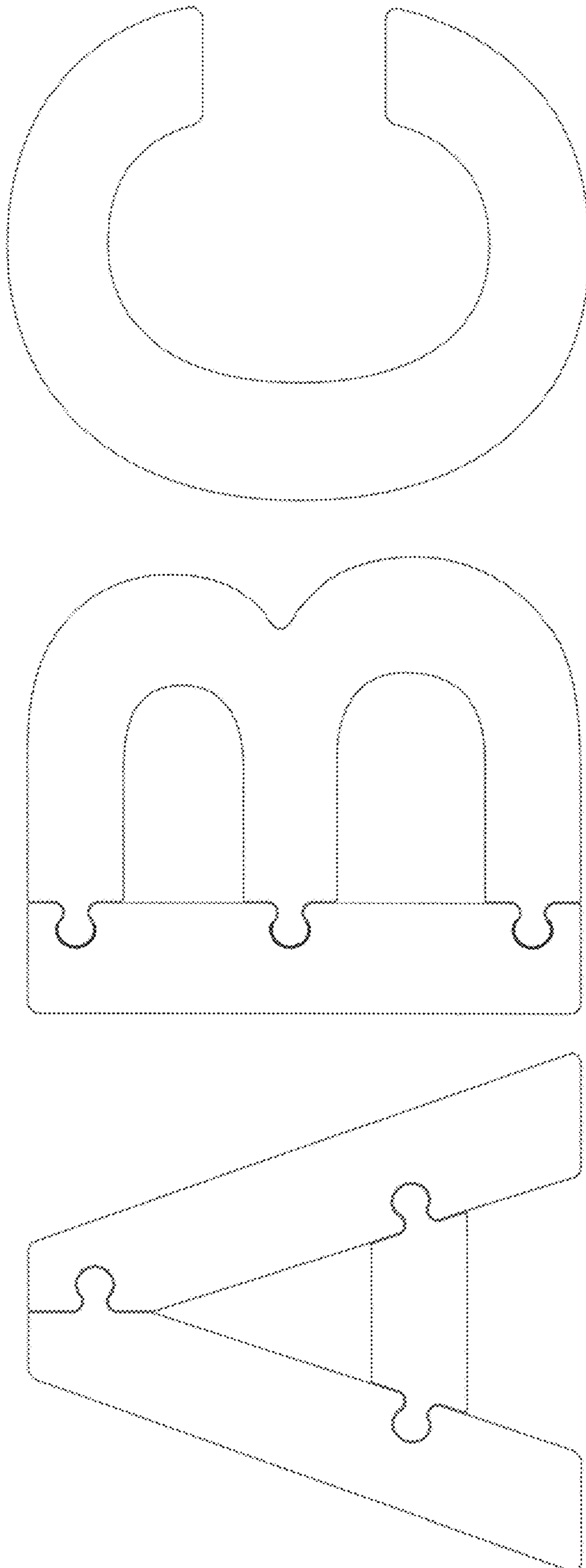

FIG. 3

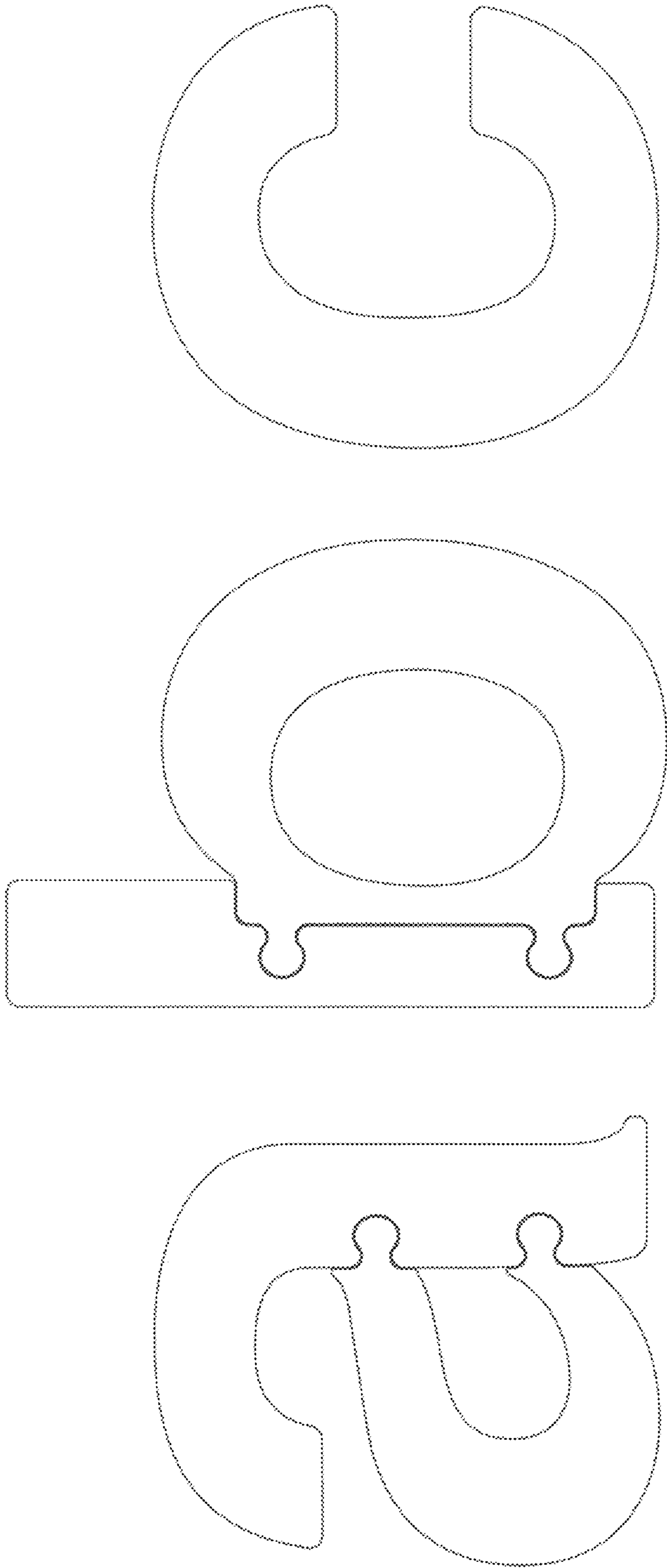

FIG. 4

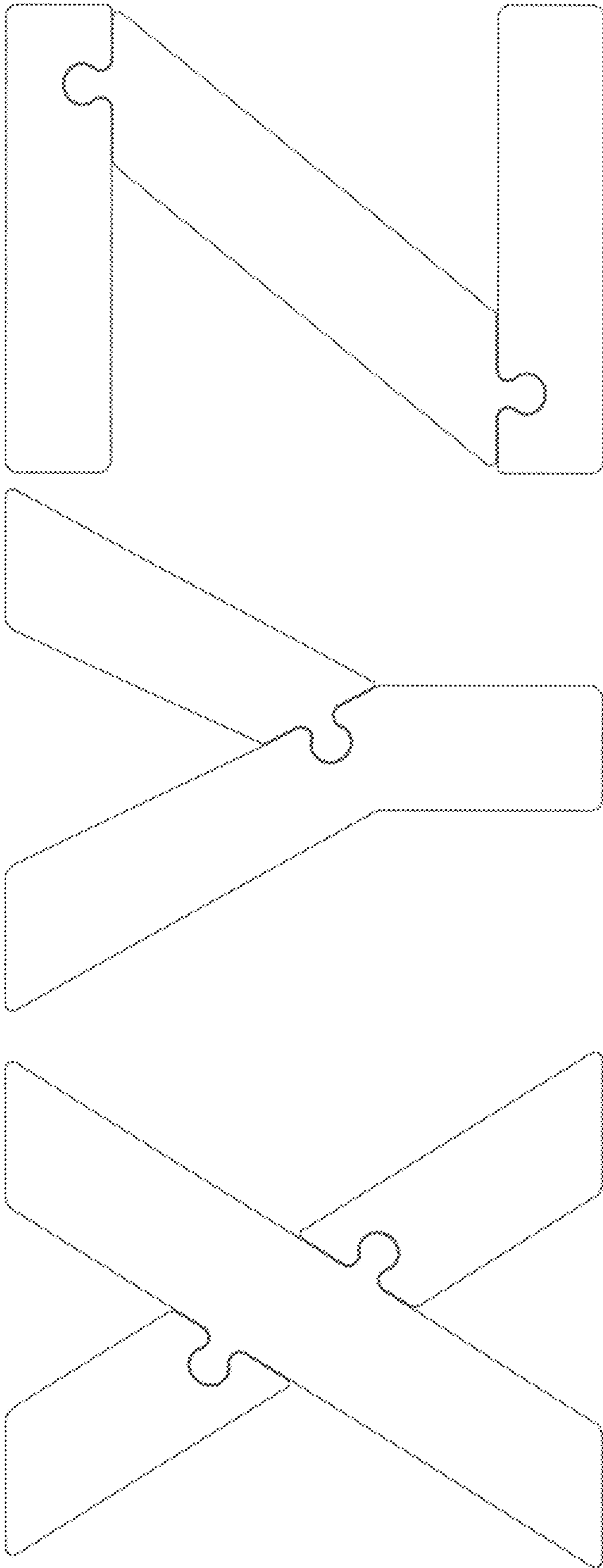

FIG. 5

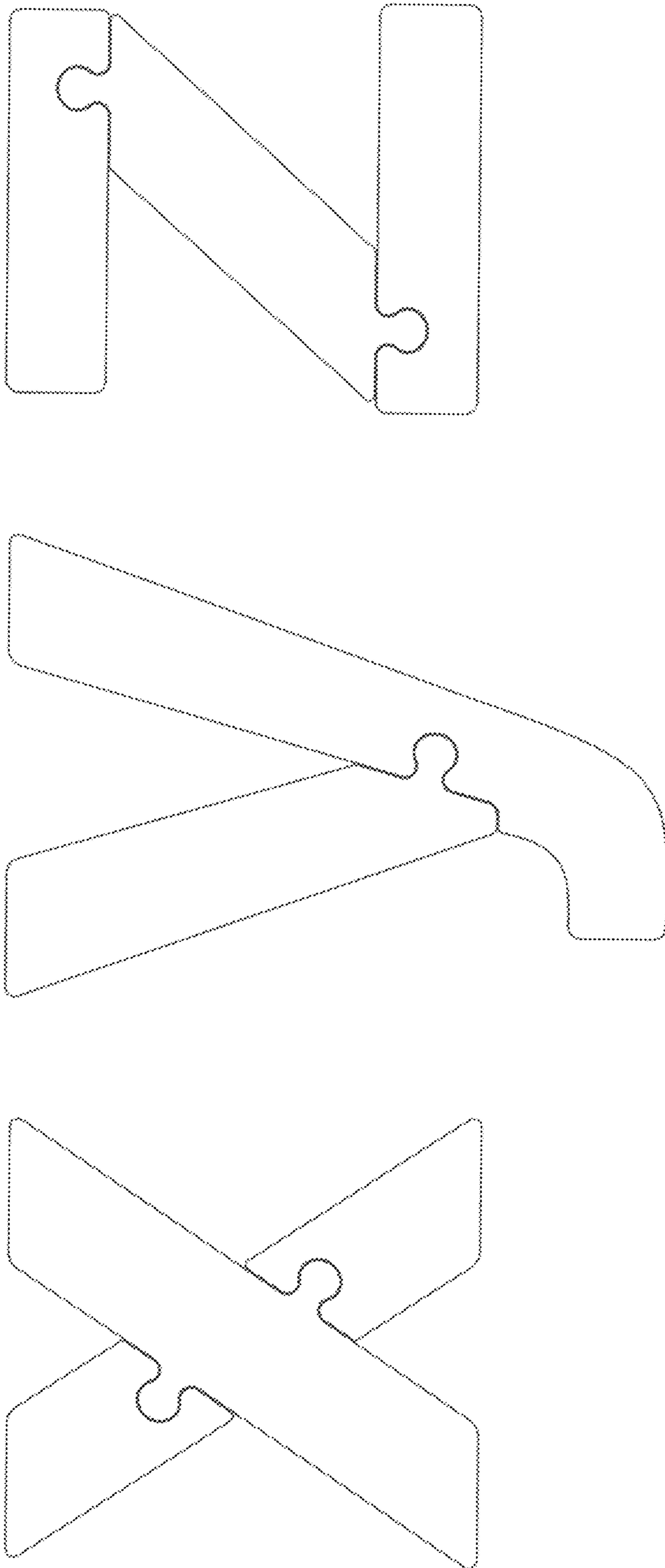

FIG. 6