



US00D979640S

(12) **United States Design Patent** (10) **Patent No.:** **US D979,640 S**
McElhenny (45) **Date of Patent:** **** Feb. 28, 2023**

(54) **GUITAR NECK**

(71) Applicant: **Maximum Guitar Works Ltd,**
Elizabeth, CO (US)

(72) Inventor: **Stephen McElhenny,** Elizabeth, CO
(US)

(73) Assignee: **MAXIMUM GUITAR WORKS LTD,**
Elizabeth, CO (US)

(**) Term: **15 Years**

(21) Appl. No.: **29/768,903**

(22) Filed: **Feb. 2, 2021**

(51) **LOC (14) Cl.** **17-03**

(52) **U.S. Cl.**
USPC **D17/20**

(58) **Field of Classification Search**
USPC D17/14, 18, 19, 20, 99
CPC .. G10D 1/00; G10D 1/05; G10D 1/08; G10D
3/00; G10D 3/06; G10D 3/10; G10G
7/005
See application file for complete search history.

(56) **References Cited**

U.S. PATENT DOCUMENTS

D175,332 S *	8/1955	Bivens	D17/14
D622,305 S *	8/2010	Jacob	D17/20
D622,758 S *	8/2010	Jacob	D17/20
D837,288 S *	1/2019	Wong	D17/14

OTHER PUBLICATIONS

Kiesel Custom Guitars, "Kiesel 70th Anniversary K-Series Guitars," 6 pages, accessed on Feb. 3, 2021, accessed at: <https://www.kieselguitars.com/kseries/>.

Warmoth Custom Guitar Parts, "Gecko 5 Wide-Neck," 7 pages, accessed on Feb. 3, 2021, accessed at: <https://www.warmoth.com/Bass/Neck/Gecko/GeckoWide.aspx>.

* cited by examiner

Primary Examiner — R. Johnson

(74) *Attorney, Agent, or Firm* — Schneider IP Law LLC;
Laura Schneider

(57) **CLAIM**

The ornamental design for a guitar neck, as shown and described.

DESCRIPTION

FIG. 1 is a top perspective view of a guitar neck showing the first embodiment of my new design;
FIG. 2 is a bottom perspective view thereof;
FIG. 3 is a top view of thereof;
FIG. 4 is a bottom view of thereof;
FIG. 5 is a front view of thereof;
FIG. 6 is a back view of thereof;
FIG. 7 is a right side view of thereof;
FIG. 8 is a left side view of thereof;
FIG. 9 is a top perspective view of a guitar neck showing the second embodiment of my new design;
FIG. 10 is a bottom perspective view of thereof;
FIG. 11 is a top view of thereof;
FIG. 12 is a bottom view of thereof;
FIG. 13 is a front view of thereof;
FIG. 14 is a back view of thereof;
FIG. 15 is a right side view of thereof; and,
FIG. 16 is a left side view of thereof.
In the second embodiment, FIGS. 9-16, the stippling represents contrasting surfaces unlimited by colors.
The broken lines represent the portions of the guitar neck which form no part of the claimed design.

1 Claim, 14 Drawing Sheets

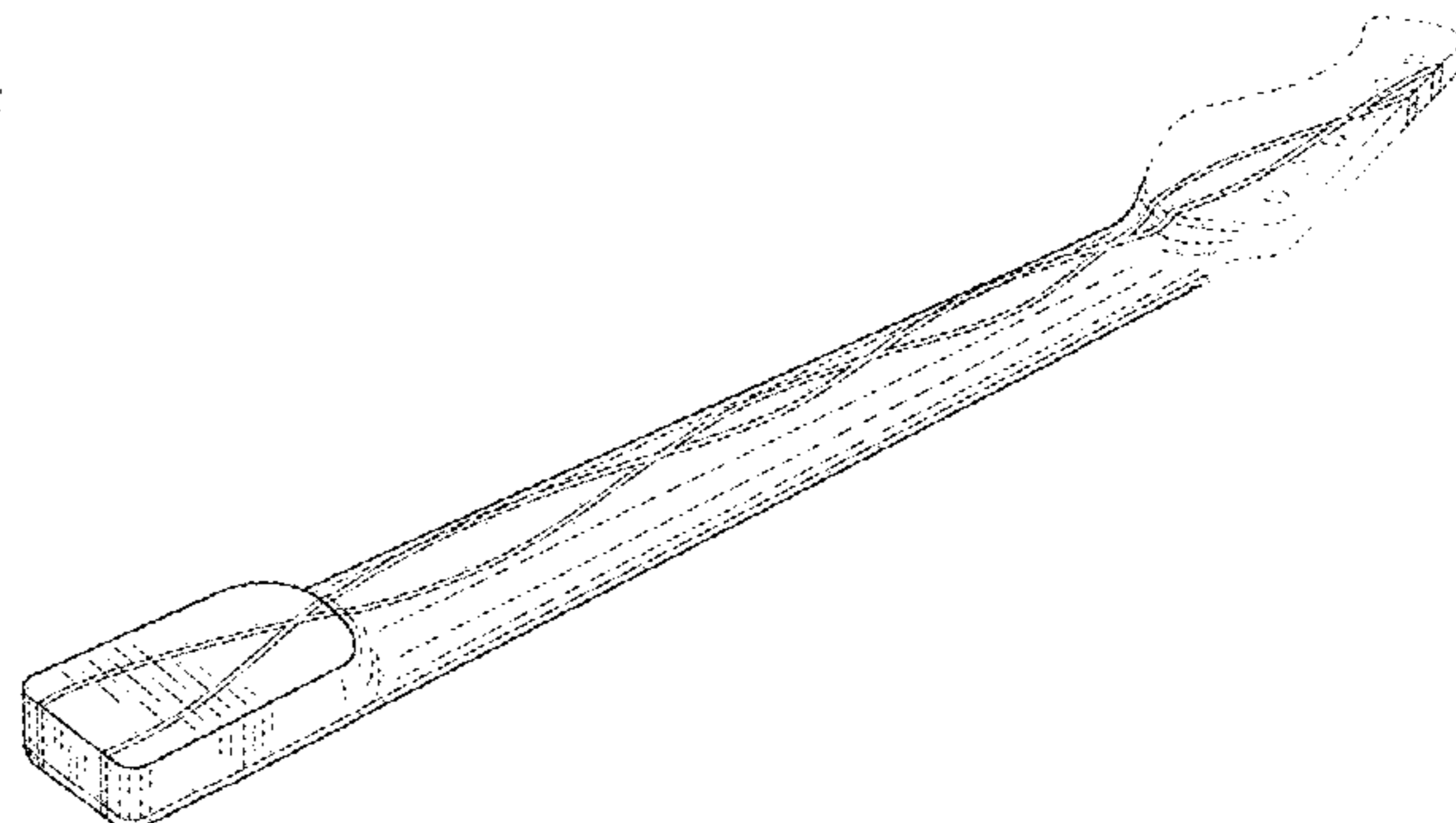
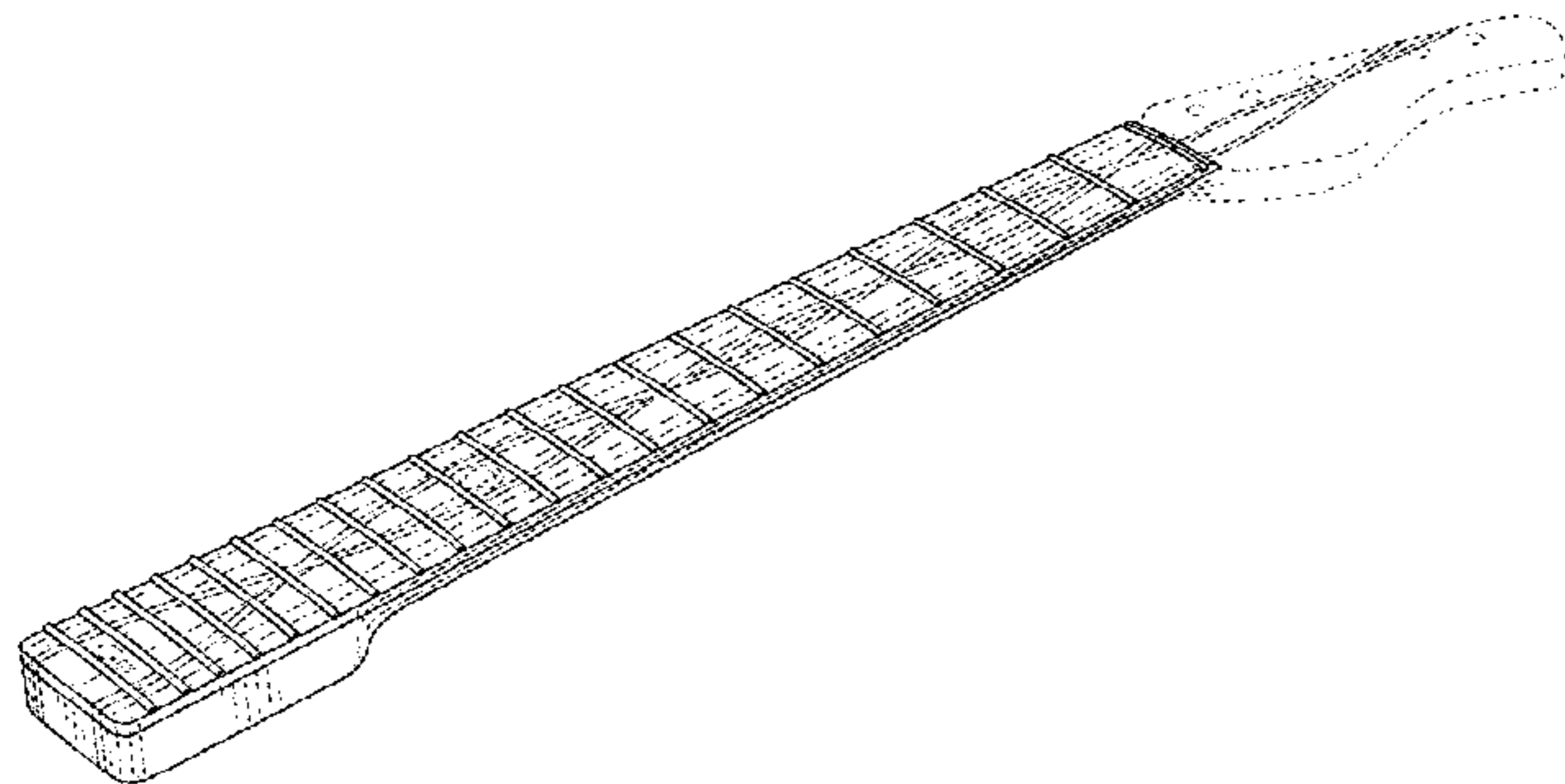

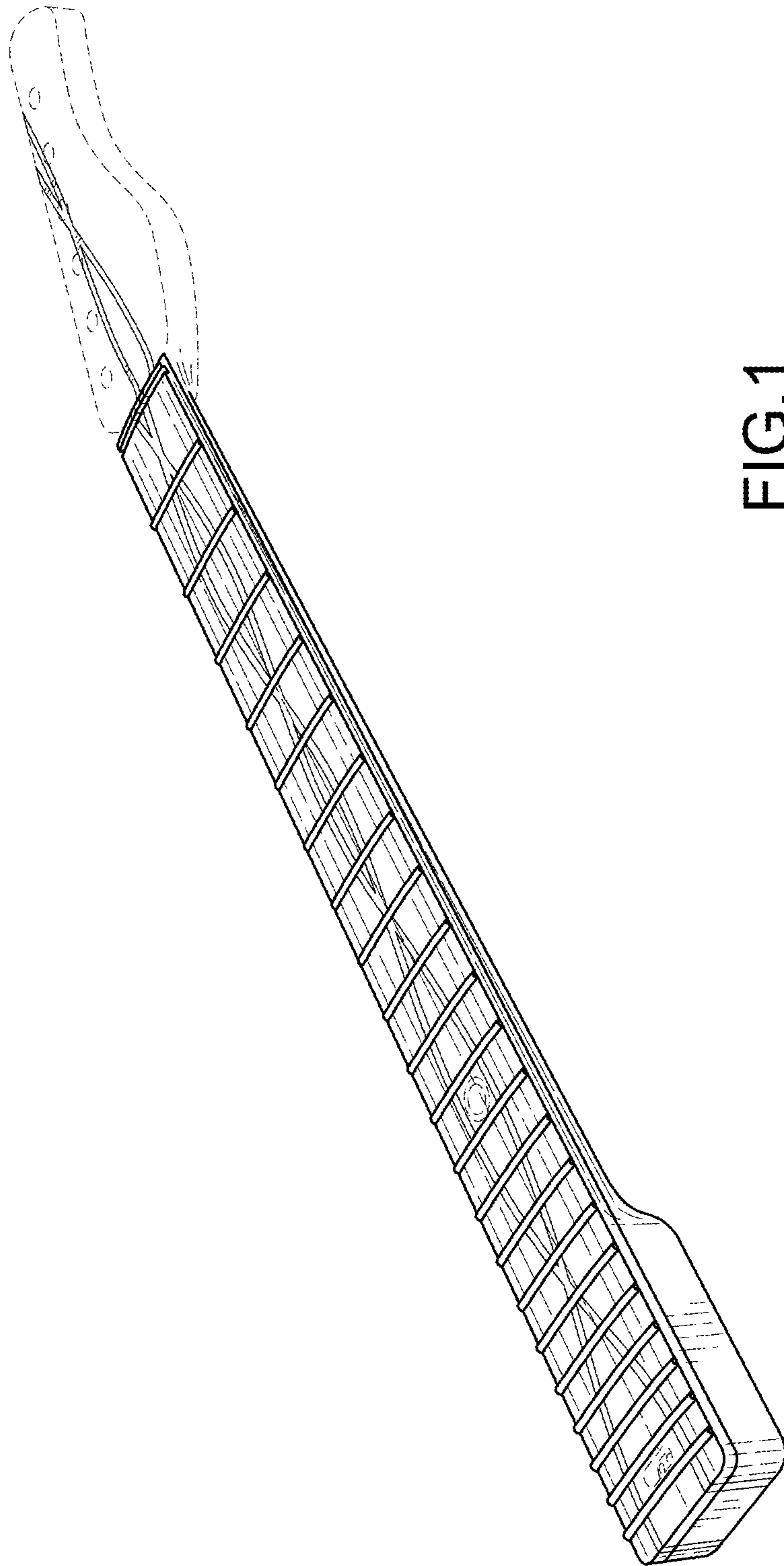

FIG. 1

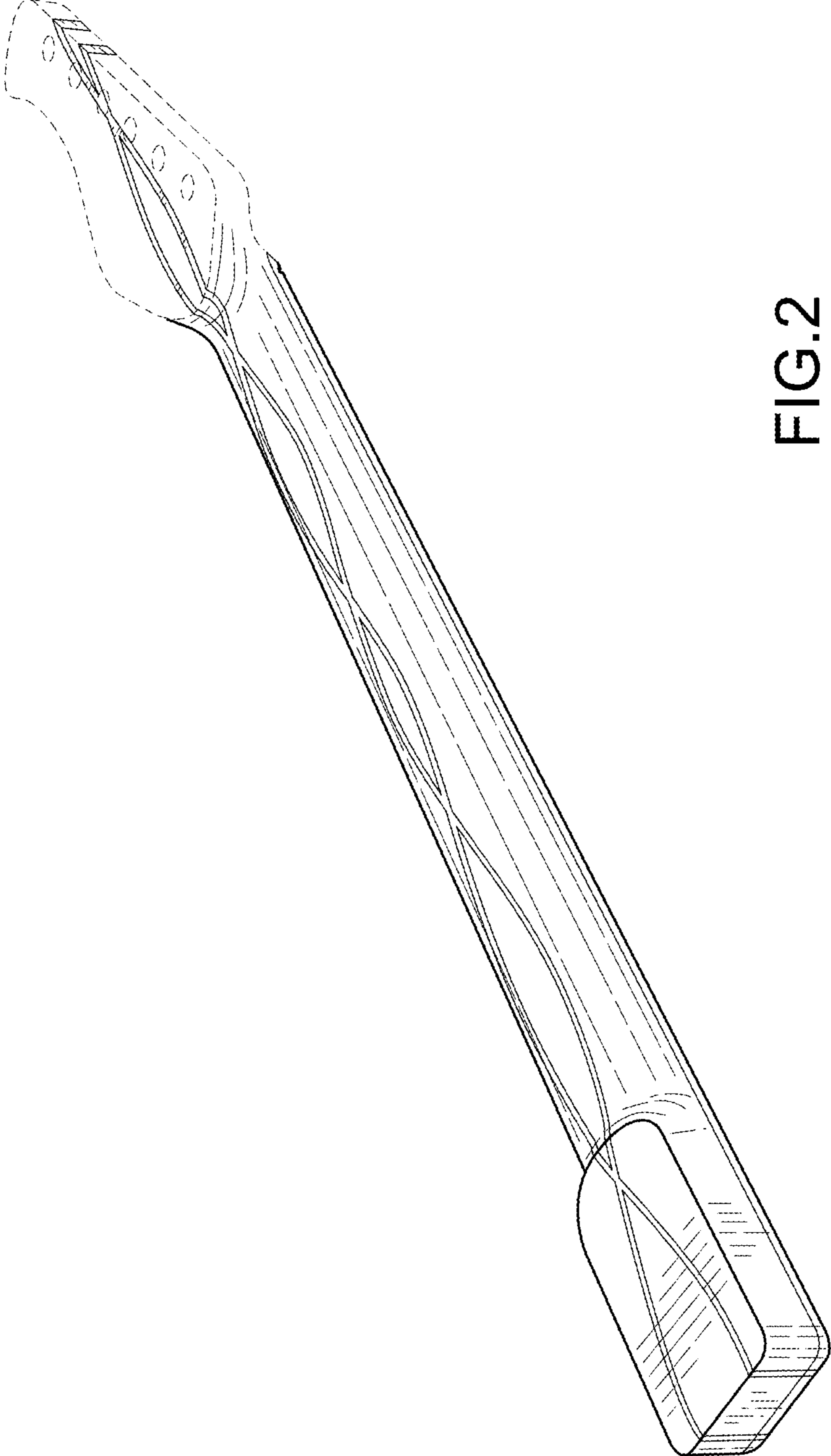

FIG.2

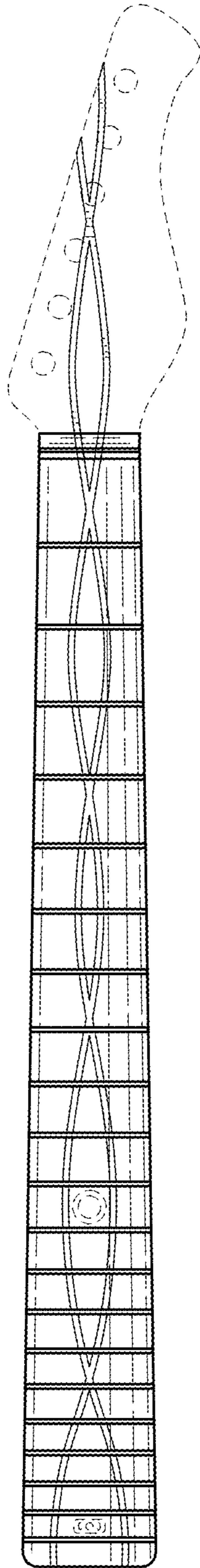

FIG.3

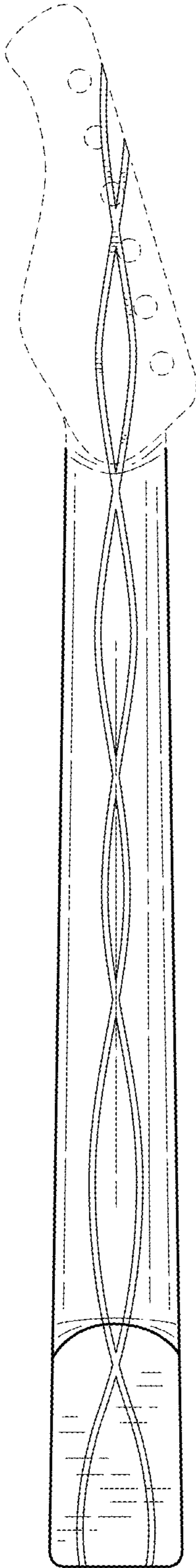

FIG.4

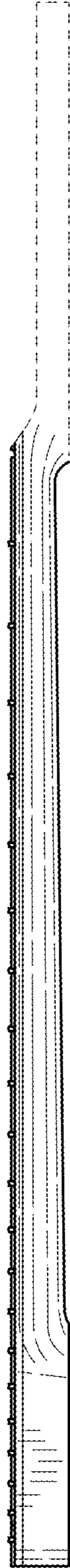

FIG.5

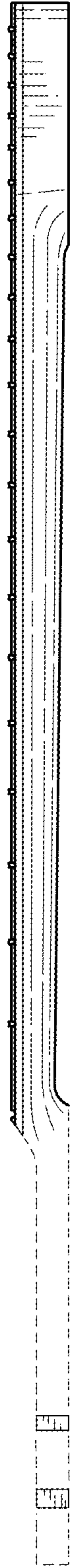

FIG.6

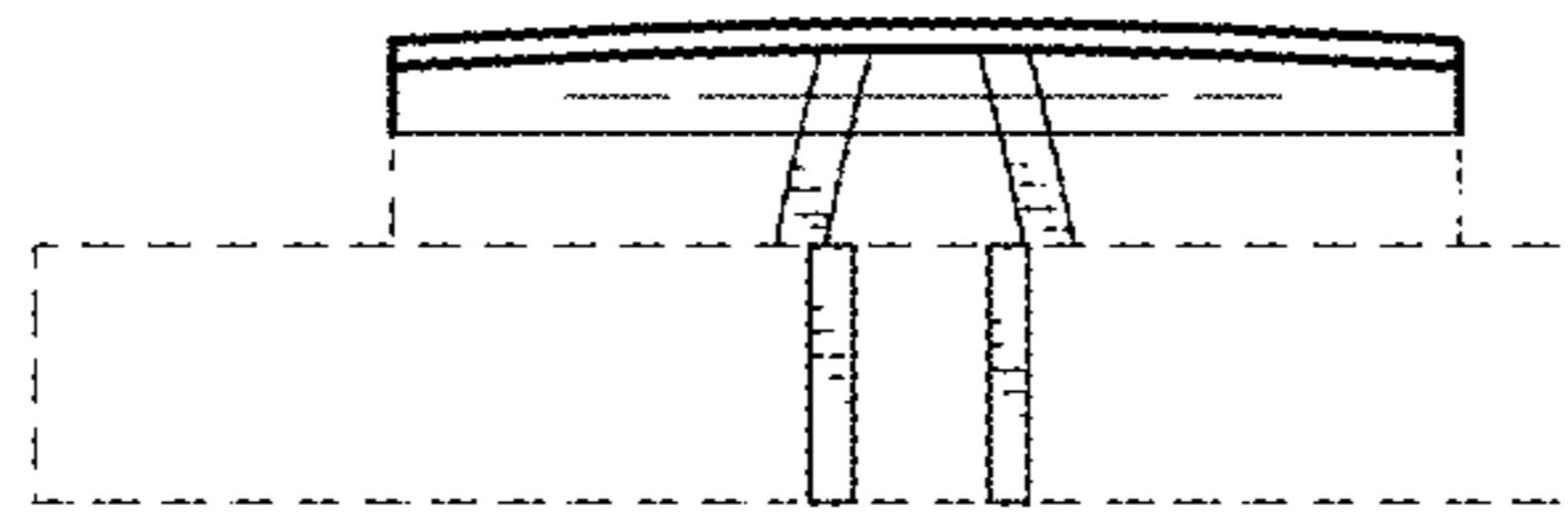

FIG.7

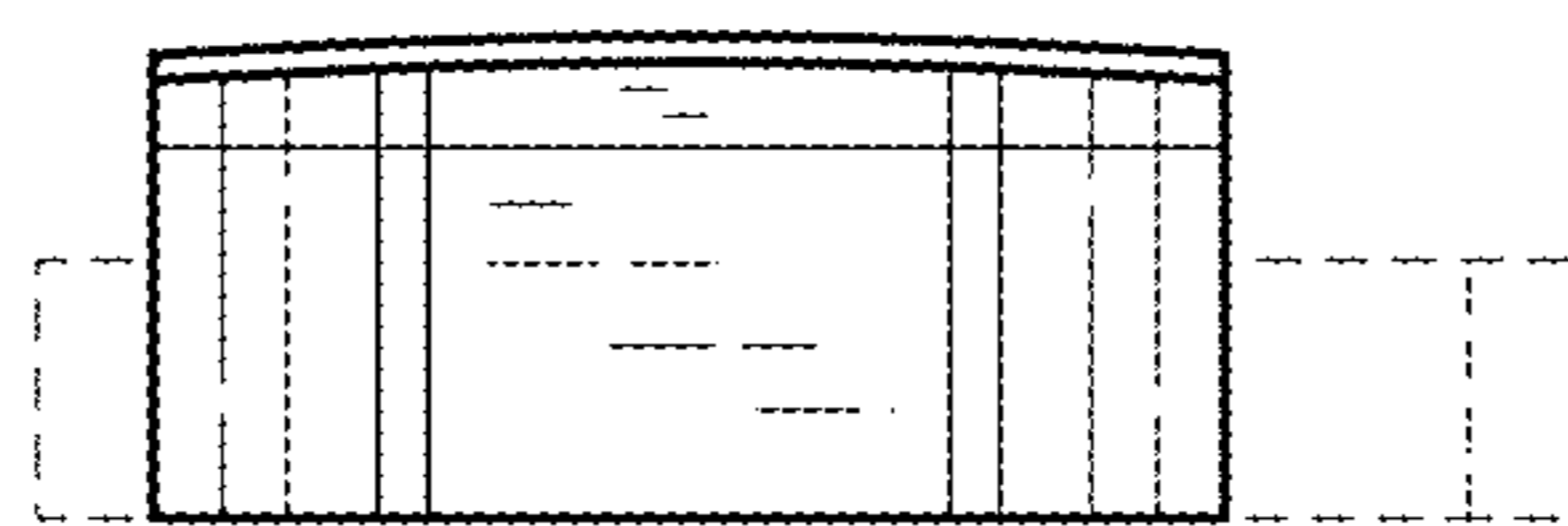

FIG.8

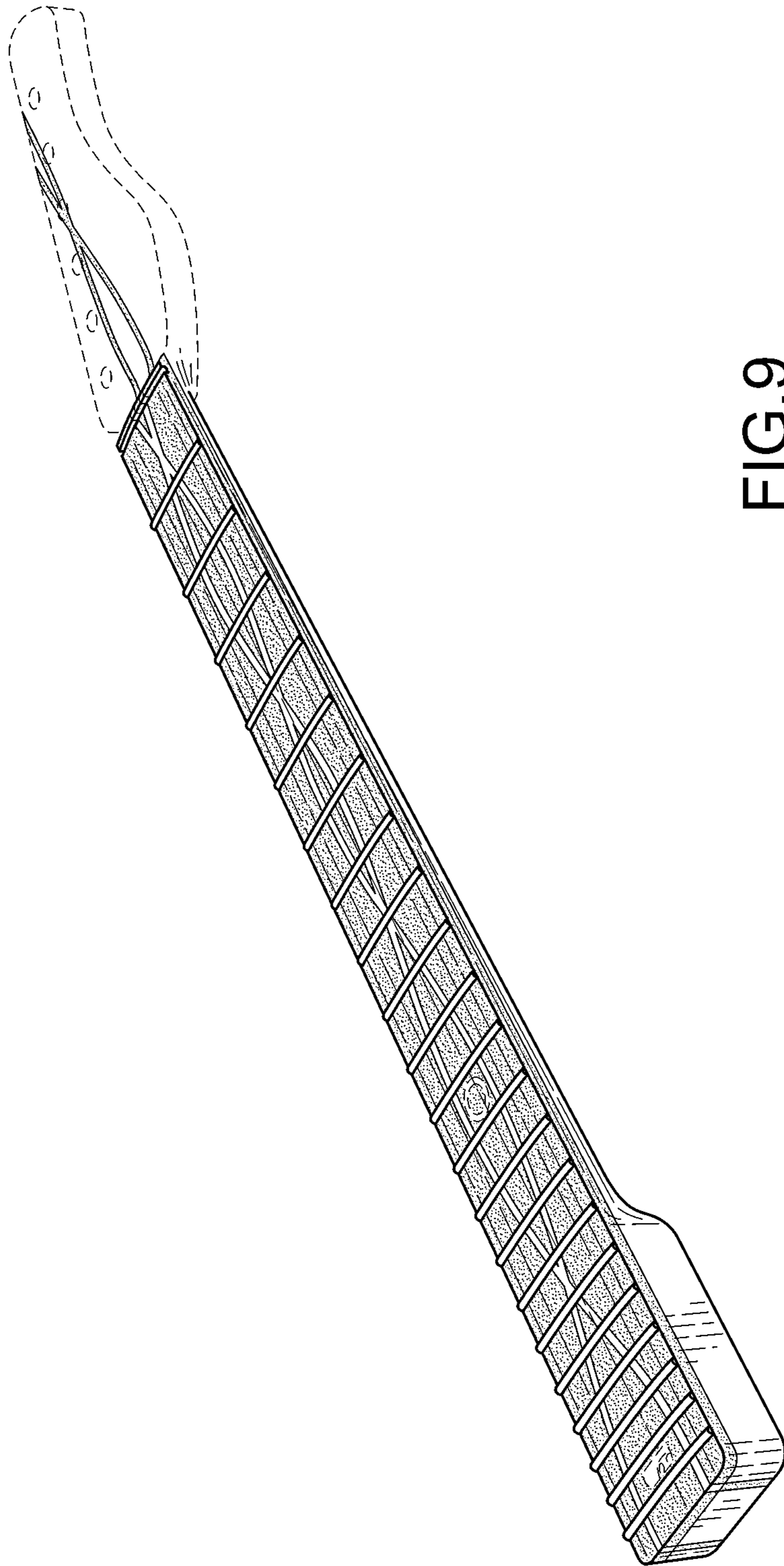

FIG.9

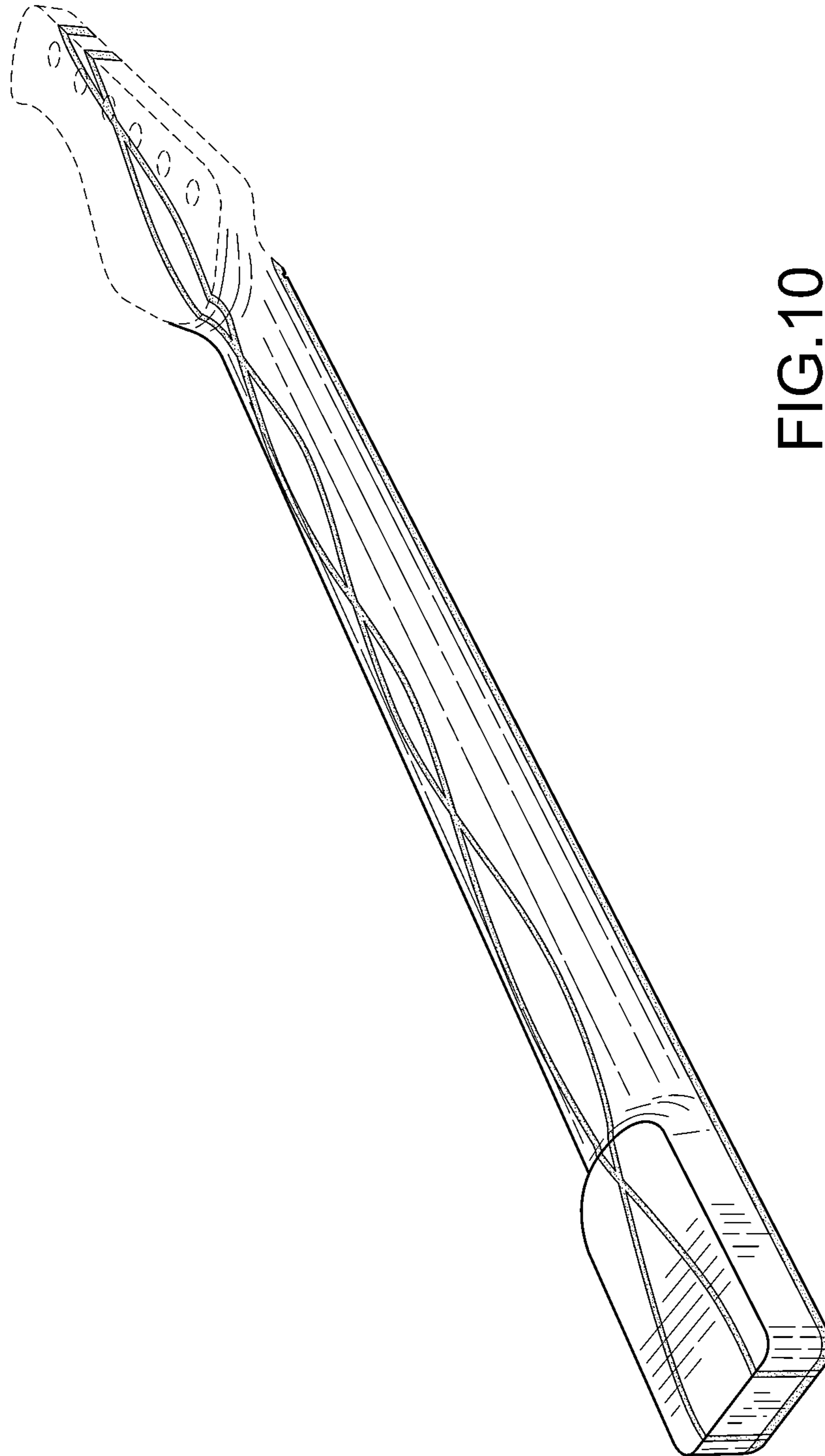

FIG.10

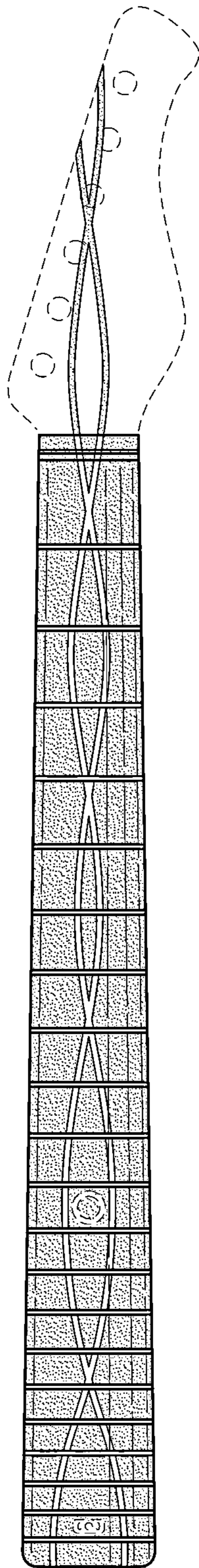

FIG.11

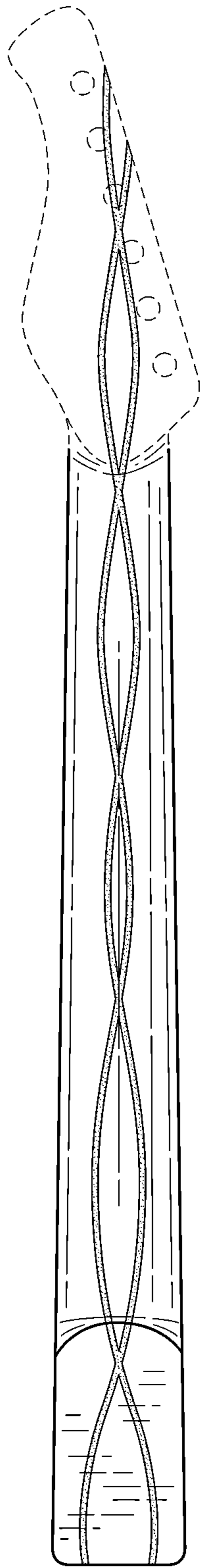

FIG.12

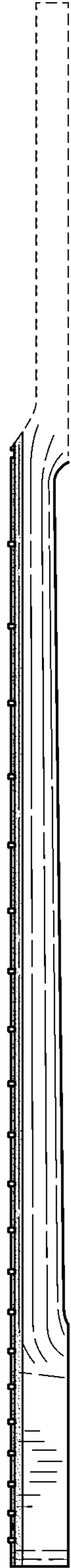

FIG.13

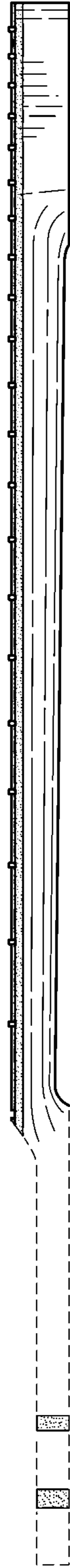

FIG.14

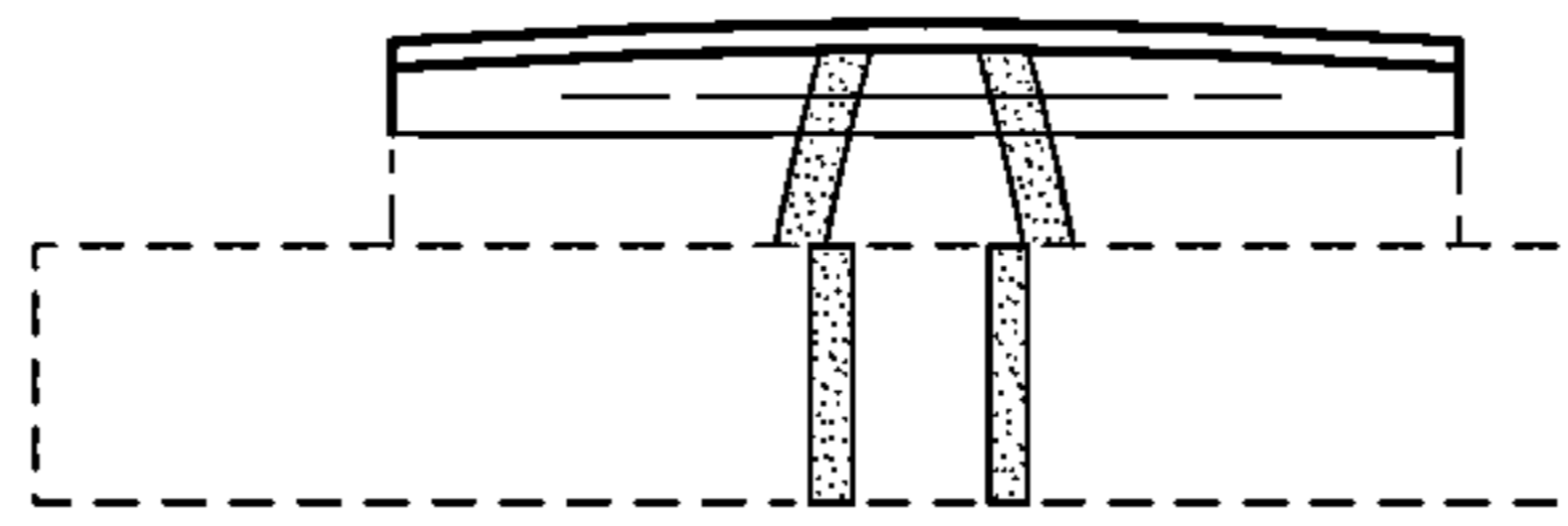

FIG.15

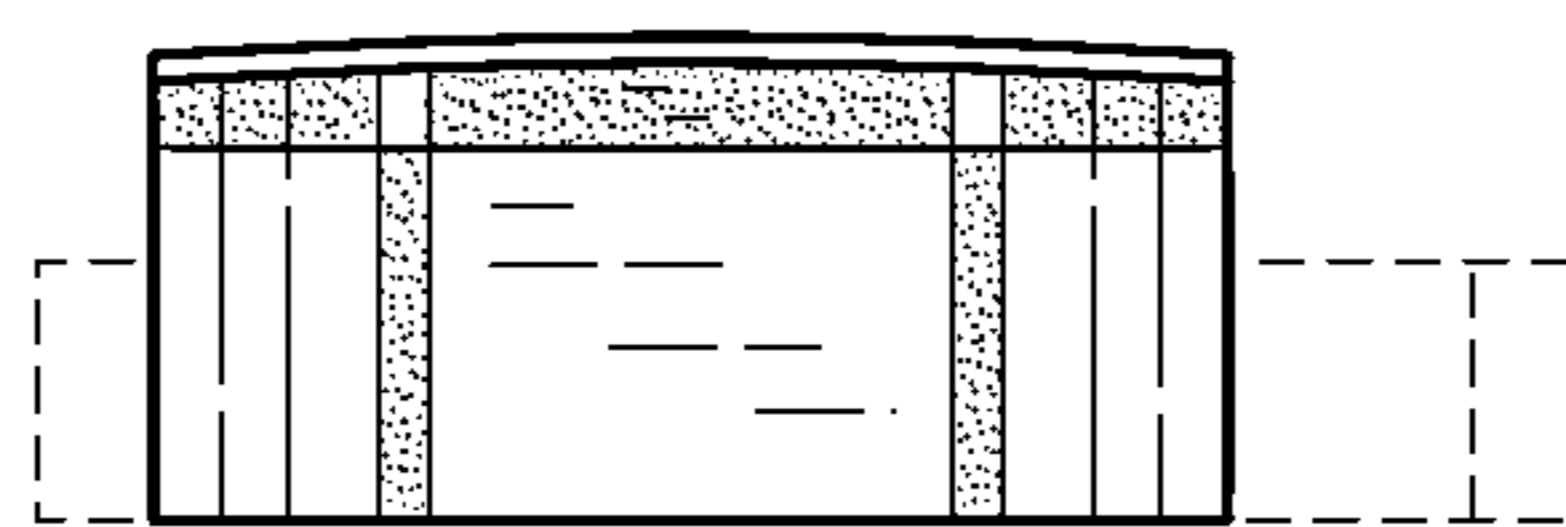

FIG.16