

US00D979518S

(12) **United States Design Patent**
Gillespie et al.

(10) **Patent No.:** **US D979,518 S**

(45) **Date of Patent:** **** Feb. 28, 2023**

(54) **ELECTRICAL HOUSING**

(71) Applicant: **Phoenix Contact Development and Manufacturing, Inc.**, Middletown, PA (US)

(72) Inventors: **Brian John Gillespie**, Hummelstown, PA (US); **Scott Michael Frye**, Palmyra, PA (US)

(73) Assignee: **Phoenix Contact Development and Manufacturing, Inc.**, Middletown, PA (US)

(**) Term: **15 Years**

(21) Appl. No.: **29/777,422**

(22) Filed: **Apr. 6, 2021**

(51) **LOC (14) Cl.** **13-03**

(52) **U.S. Cl.**
USPC **D13/147**

(58) **Field of Classification Search**
USPC D13/154, 146, 147, 123, 133, D13/137.1-139.8, 110, 159, 184, 199
CPC H05K 1/117; H05K 2201/09409; H05K 1/141; H05K 1/0245; H01R 24/62; H01R 13/6658; H01R 13/6471; H01R 12/57
See application file for complete search history.

(56) **References Cited**

U.S. PATENT DOCUMENTS

D413,863 S *	9/1999	Tennefoss	D13/152
D553,564 S *	10/2007	Kuo	D13/110
D569,797 S *	5/2008	Neitzel	D13/123
D591,699 S	5/2009	Correll et al.		
D599,310 S	9/2009	Correll et al.		
D599,311 S	9/2009	Correll et al.		
D599,312 S	9/2009	Correll et al.		
D623,969 S *	9/2010	Neitzel	D10/101
D640,207 S	6/2011	Huss, Jr. et al.		
D640,208 S	6/2011	Huss, Jr. et al.		

D645,405 S	9/2011	Huss, Jr. et al.
D649,119 S	11/2011	Huss, Jr. et al.
D660,260 S	5/2012	Brink et al.
D669,855 S	10/2012	Correll et al.
D673,122 S	12/2012	Huss, Jr. et al.

(Continued)

FOREIGN PATENT DOCUMENTS

RU 00090680 * 5/2013

Primary Examiner — Bridget L Eland

(74) *Attorney, Agent, or Firm* — Hooker & Habib, P.C.

(57) **CLAIM**

The ornamental design for an electrical housing, as shown and described.

DESCRIPTION

FIG. 1 is a front-top-right perspective view of an electrical housing showing our new design.

FIG. 2 is a rear-top-right perspective view of the electrical housing shown in FIG. 1.

FIG. 3 is a front view of the electrical housing shown in FIG. 1.

FIG. 4 is a top view of the electrical housing shown in FIG. 1.

FIG. 5 is a rear view of the electrical housing shown in FIG. 1.

FIG. 6 is a bottom view of the electrical housing shown in FIG. 1.

FIG. 7 is a right side view of the electrical housing shown in FIG. 1; and,

FIG. 8 is a left side view of the electrical housing shown in FIG. 1.

The outermost broken lines immediately adjacent to the solid line showing of the claimed design represent the bounds of the claimed design while all other broken lines are directed to environment and are for illustrative purposes only; the broken lines form no part of the claimed design.

1 Claim, 8 Drawing Sheets

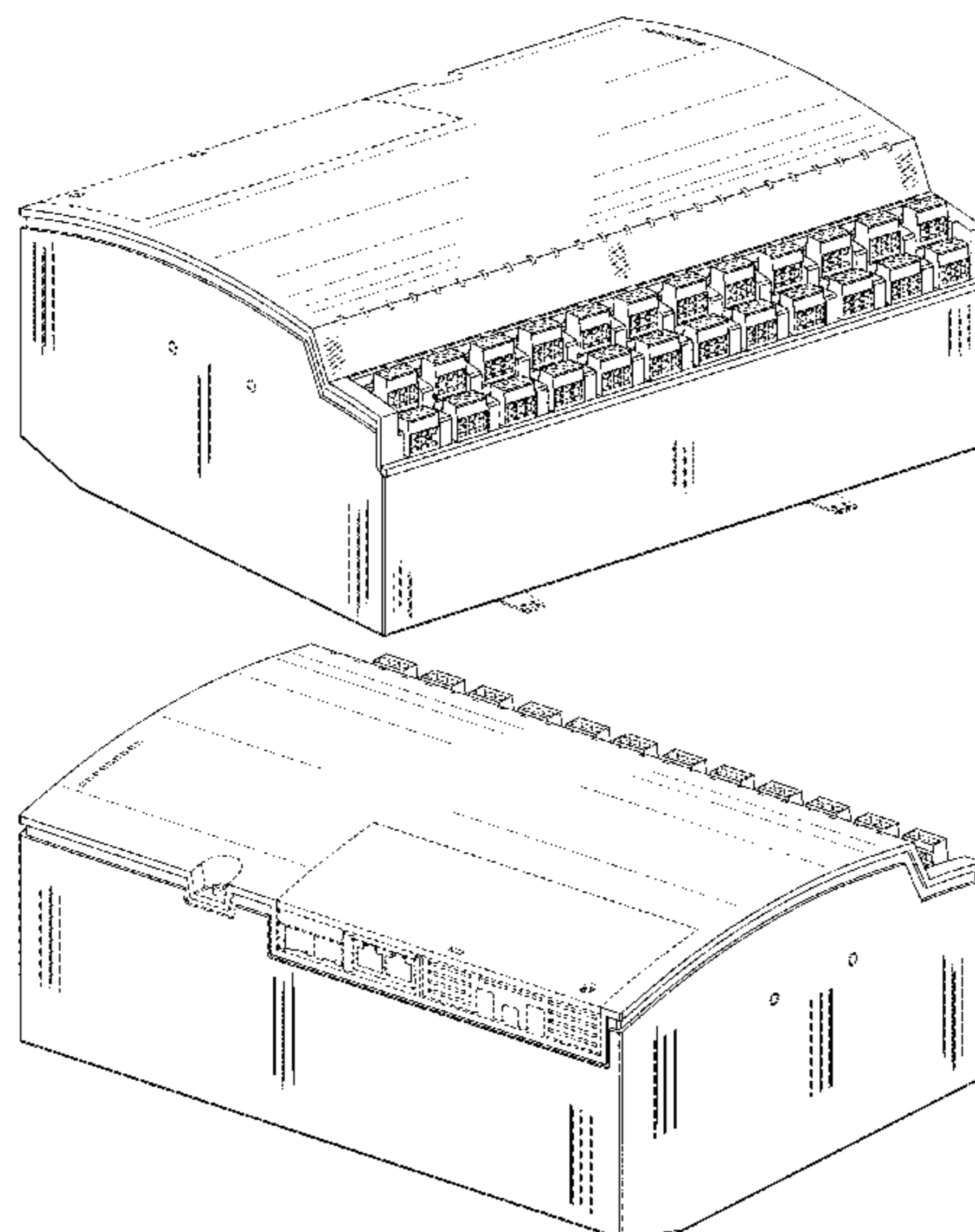

(56)

References Cited

U.S. PATENT DOCUMENTS

D676,813 S 2/2013 Wiest et al.
D685,331 S 7/2013 Correll et al.
D755,719 S * 5/2016 Hofbauer D13/123
D772,185 S * 11/2016 Moninski D13/184
D786,796 S 5/2017 Frye et al.
D811,332 S * 2/2018 Siddiqui D13/162
D821,323 S * 6/2018 Viman D13/123
D825,460 S * 8/2018 Mueller D13/110
D827,575 S 9/2018 Oyster
D833,392 S 11/2018 Frye et al.
10,164,362 B2 * 12/2018 Little G02B 6/4269
D917,397 S 4/2021 Brink
D919,578 S * 5/2021 Zarnescu D13/147
2012/0040560 A1 * 2/2012 Wang H05K 1/117
439/607.31
2018/0034211 A1 * 2/2018 Little H01R 12/721

* cited by examiner

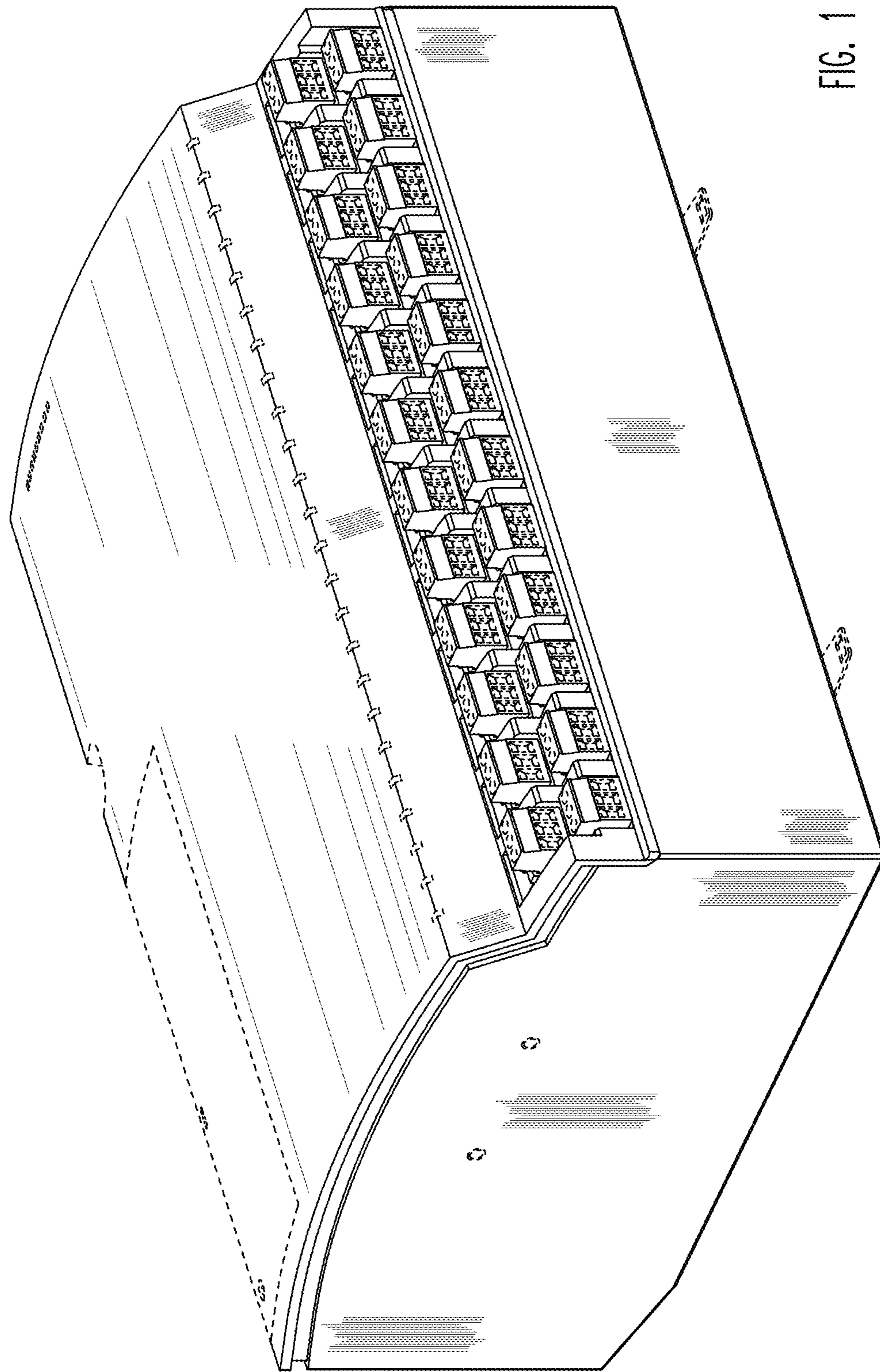

FIG. 1

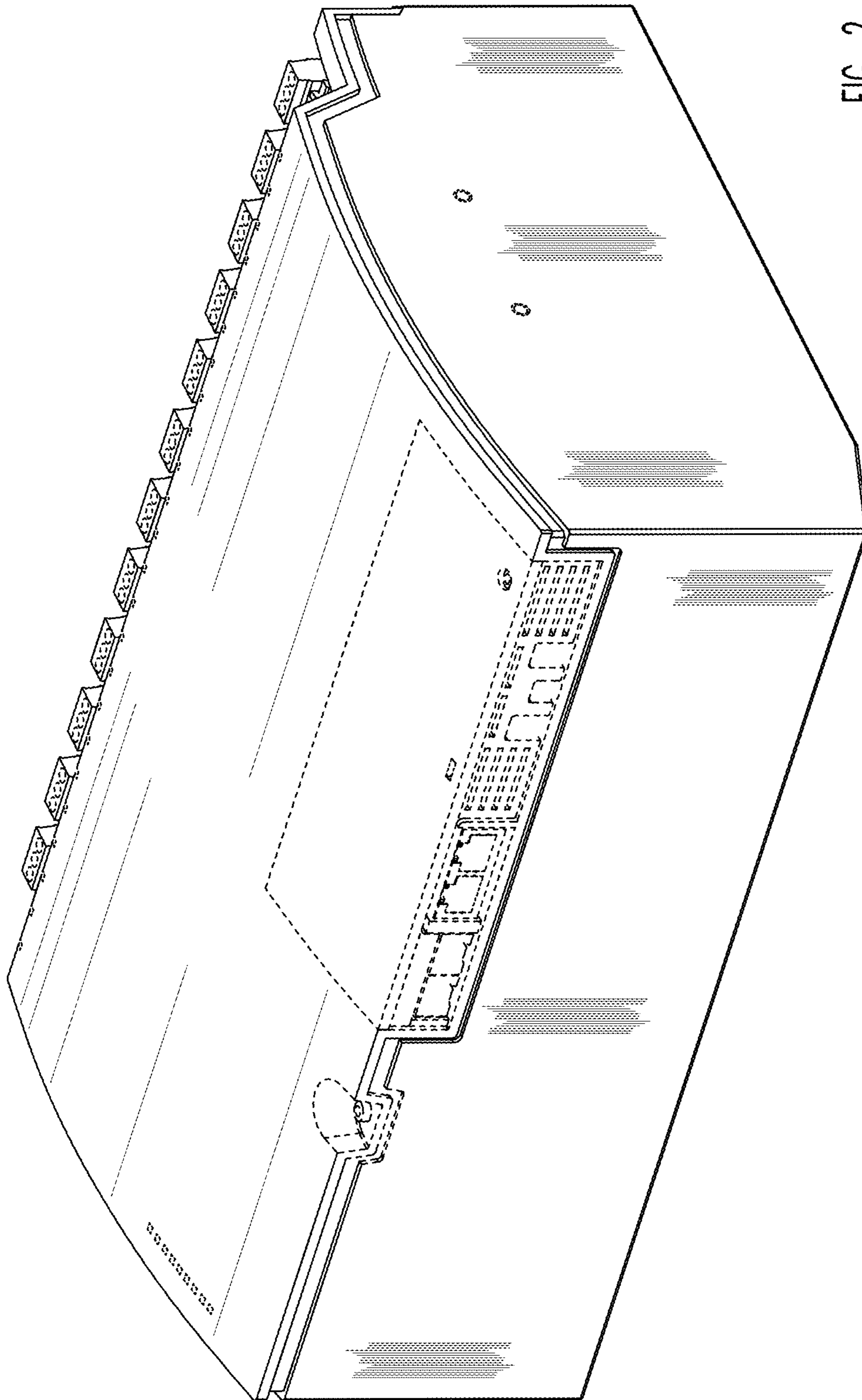

FIG. 2

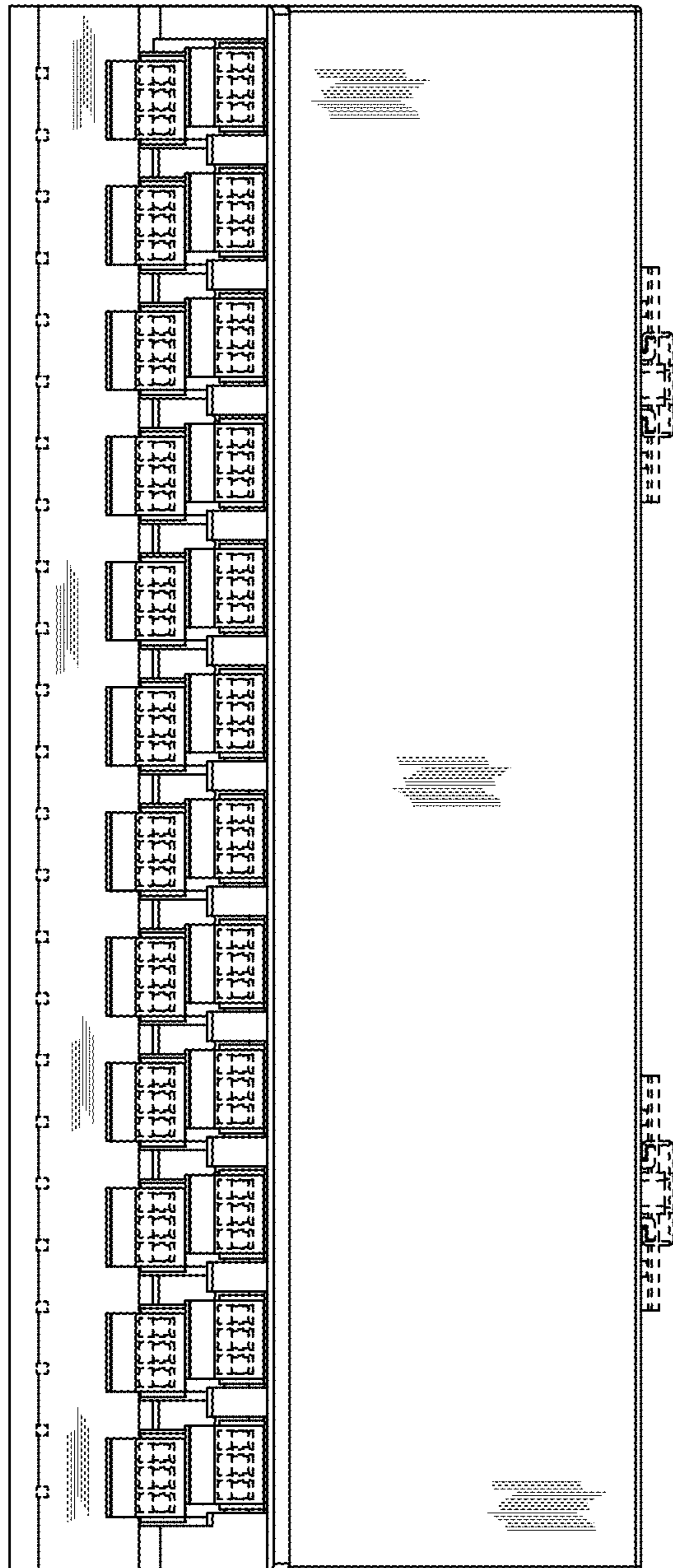

FIG. 3

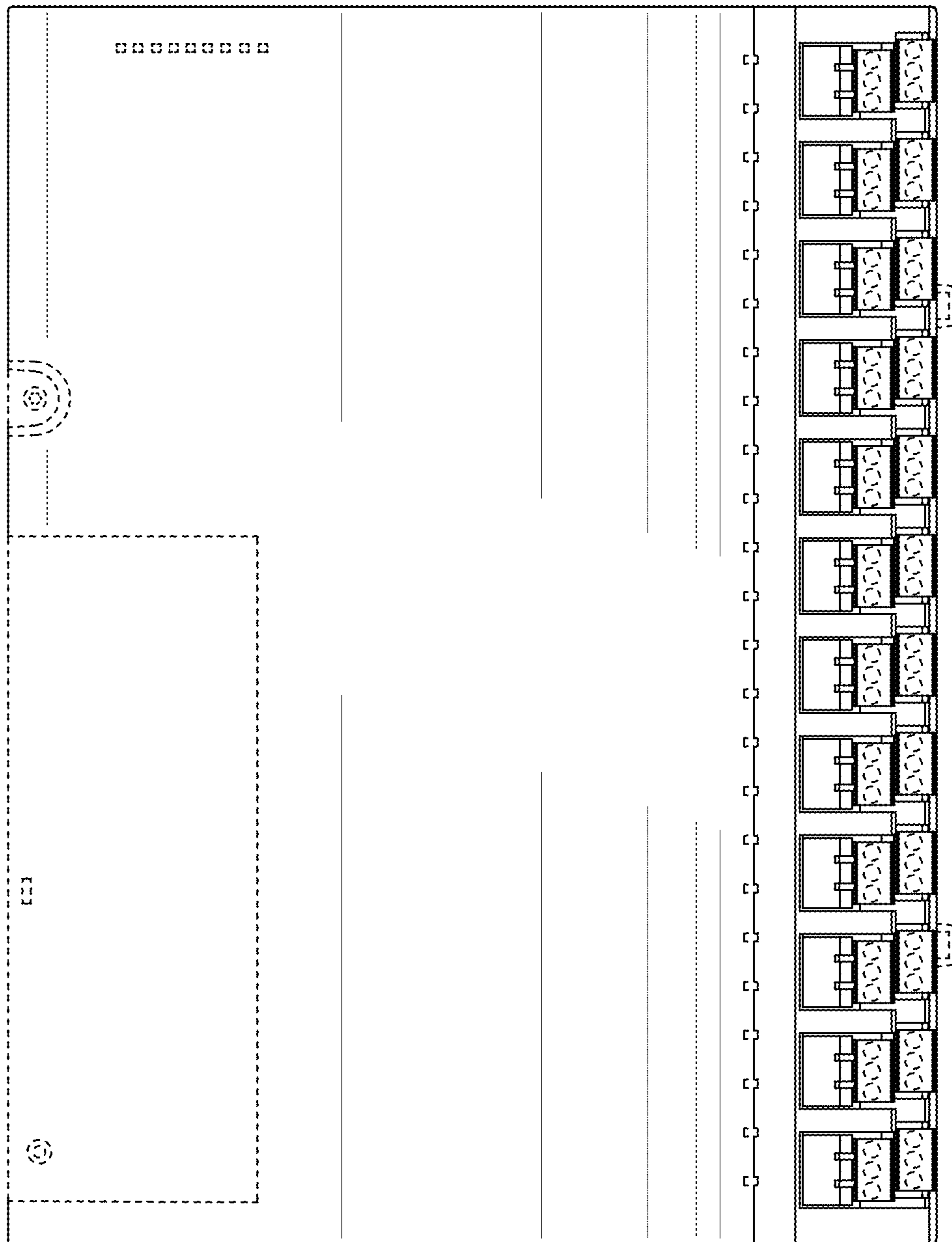

FIG. 4

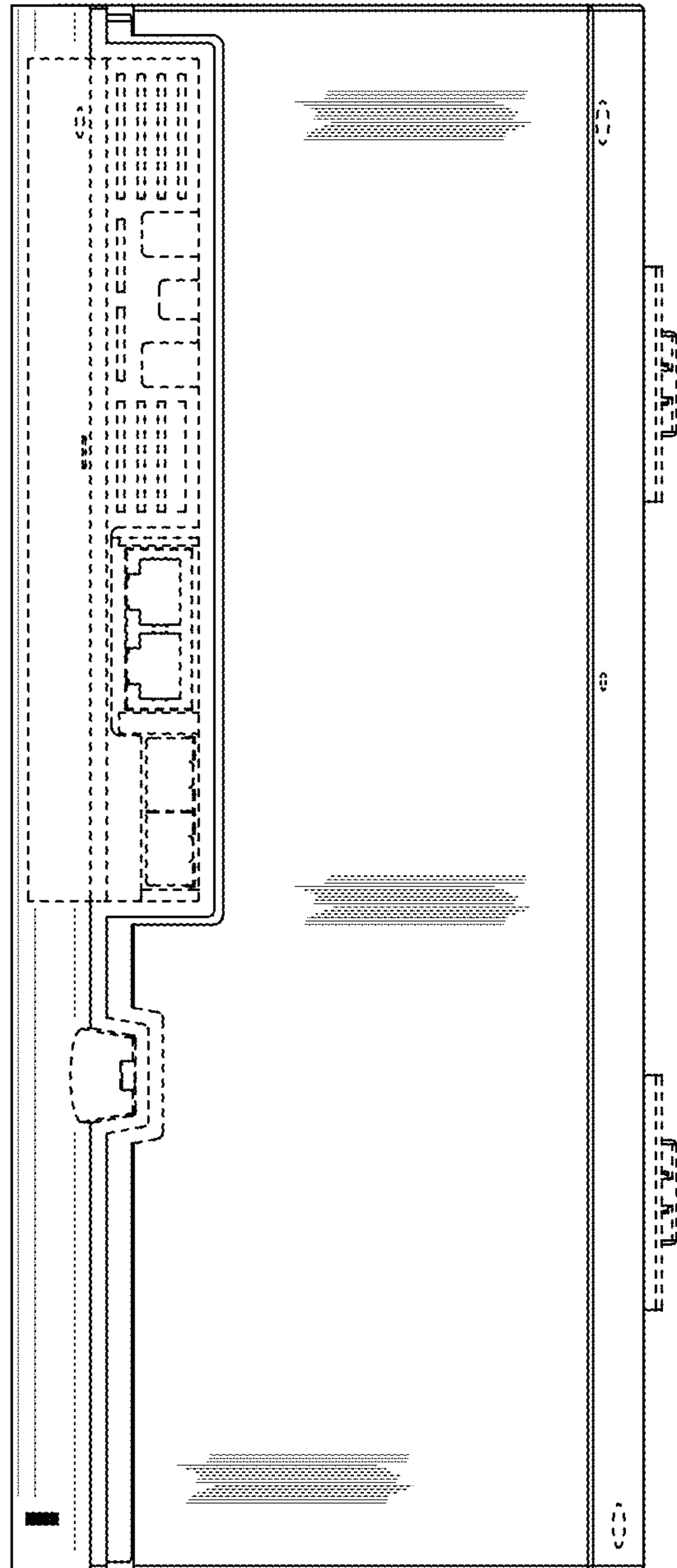

FIG. 5

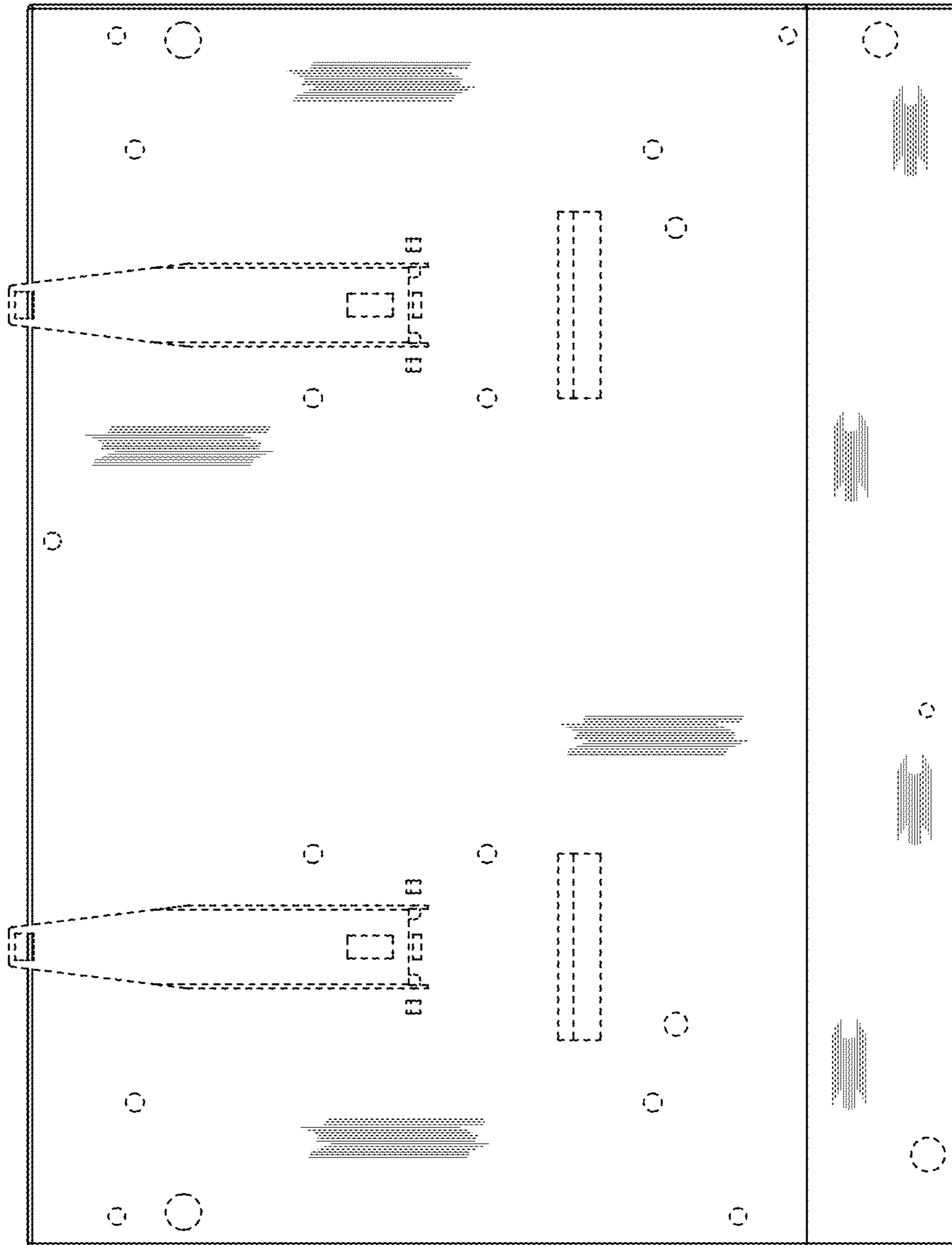

FIG. 6

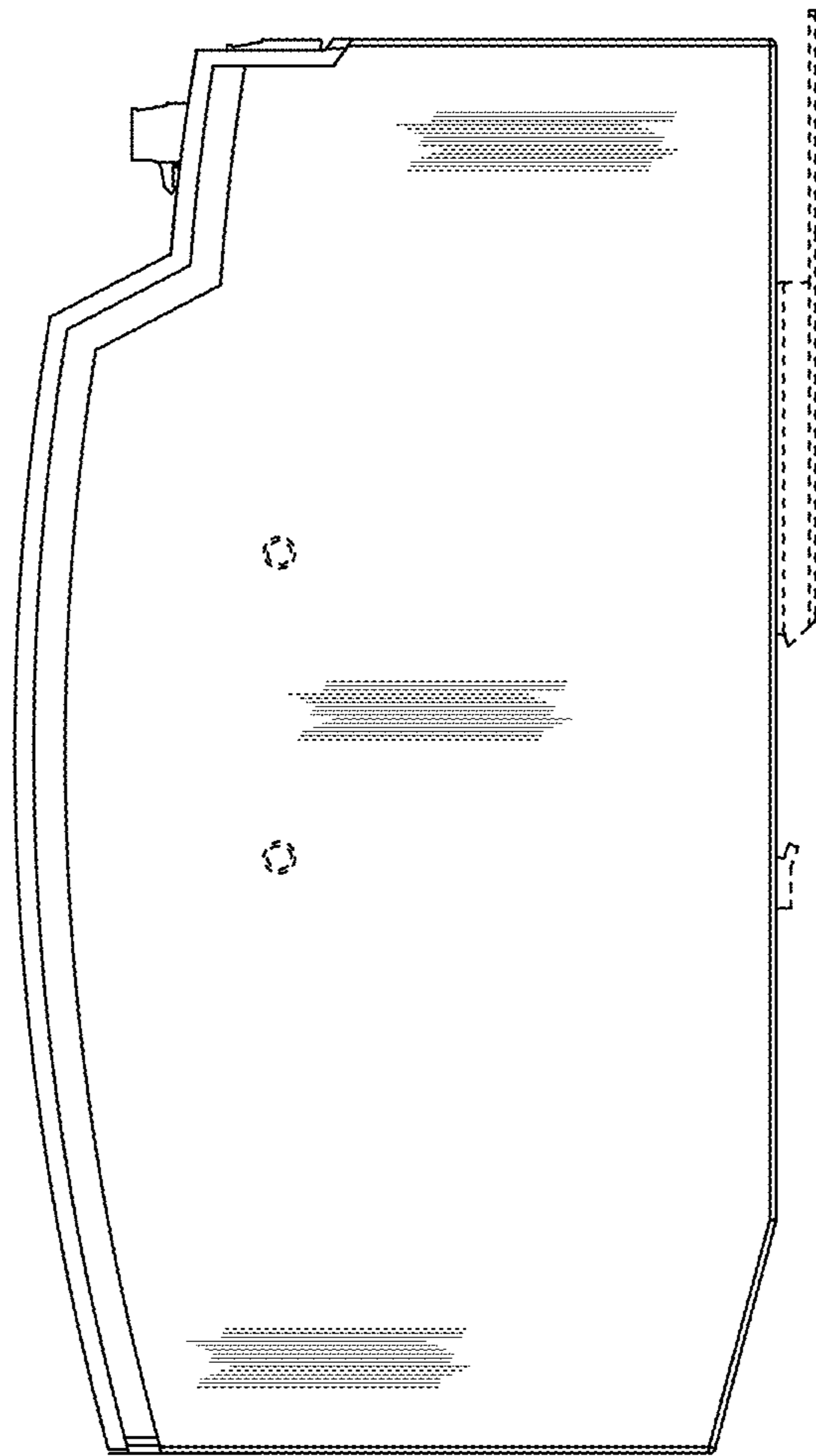

FIG. 7

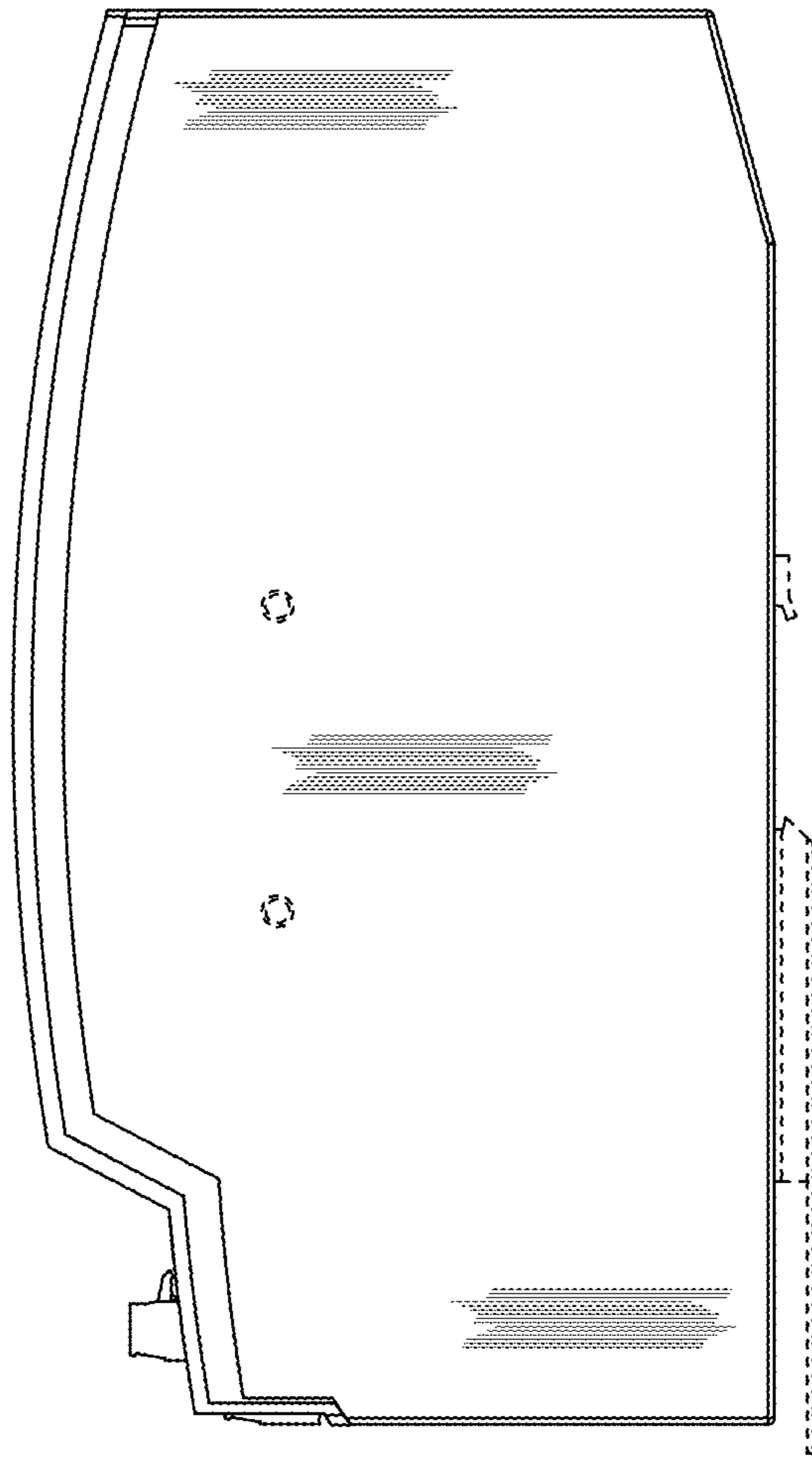

FIG. 8