



US00D979486S

(12) **United States Design Patent**  
**Tikka et al.**

(10) **Patent No.:** **US D979,486 S**

(45) **Date of Patent:** **\*\* Feb. 28, 2023**

(54) **TYRE**

(71) Applicant: **Nokian Tyres plc**, Nokia (FI)

(72) Inventors: **Jorma Tikka**, Tampere (FI); **Slava Bukarev**, Tampere (FI); **Outi Husso**, Sastamala (FI)

(73) Assignee: **NOKIAN TYRES PLC**, Nokia (FI)

(\*\*) Term: **15 Years**

(21) Appl. No.: **29/762,941**

(22) Filed: **Dec. 18, 2020**

(30) **Foreign Application Priority Data**

Jun. 23, 2020 (EM) ..... 008018790-0001

(51) **LOC (14) Cl.** ..... **12-15**

(52) **U.S. Cl.**  
USPC ..... **D12/584**

(58) **Field of Classification Search**  
USPC ..... D12/568-605, 900  
CPC ..... Y10T 152/10027; B60C 1/0016; B60C 11/0306; B60C 11/0302; B60C 3/06; B60C 9/17  
See application file for complete search history.

(56) **References Cited**

**U.S. PATENT DOCUMENTS**

D510,064 S \* 9/2005 Hildebrand ..... D12/584  
D641,685 S \* 7/2011 Youn ..... D12/584

D734,245 S \* 7/2015 Parr ..... D12/584  
D741,252 S \* 10/2015 Wakishima ..... D12/584  
D750,014 S \* 2/2016 Yang ..... D12/584  
D764,391 S \* 8/2016 Shen ..... D12/584  
D780,099 S \* 2/2017 Parr ..... D12/584  
D794,548 S \* 8/2017 Hayashi ..... D12/584  
D813,794 S \* 3/2018 Tanaka ..... D12/584  
D871,316 S \* 12/2019 Yasunaga ..... D12/583  
D886,034 S \* 6/2020 Pribula ..... D12/584  
D894,106 S \* 8/2020 Takahashi ..... D12/584

\* cited by examiner

*Primary Examiner* — John A Voytek

(74) *Attorney, Agent, or Firm* — Nixon & Vanderhye PC

(57) **CLAIM**

The ornamental design for a tyre, as shown and described.

**DESCRIPTION**

FIG. 1 is a perspective view of a tyre in accordance with our new design;  
FIG. 2 is a right side view thereof;  
FIG. 3 is a left side view thereof; and,  
FIG. 4 is a front elevation view thereof.  
The part of the drawings shown with a reduced tonal value, along with the broken-line perimeter, illustrates portions the tyre that form no part of the claimed design.

**1 Claim, 4 Drawing Sheets**







FIG. 1



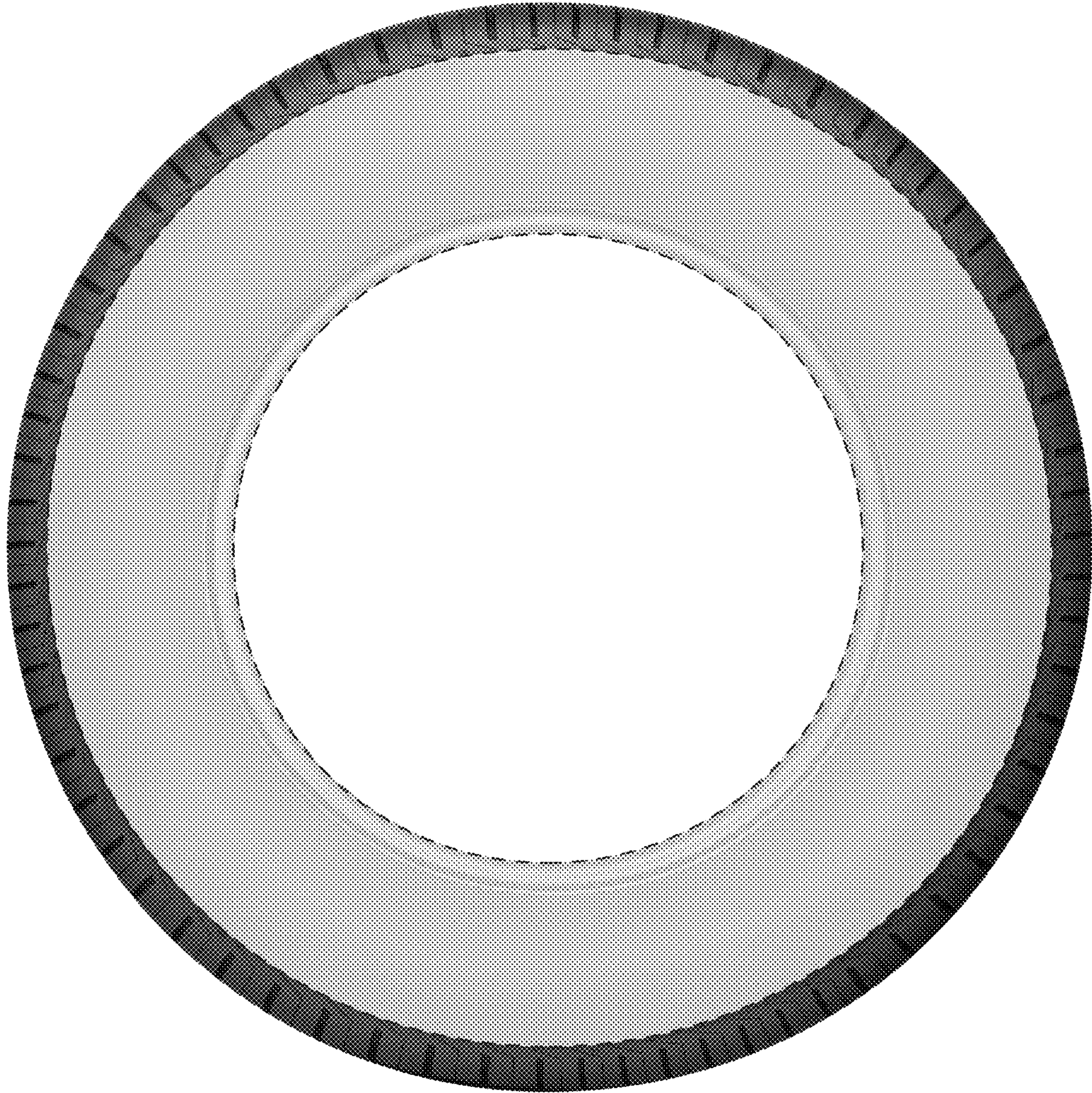

FIG. 2



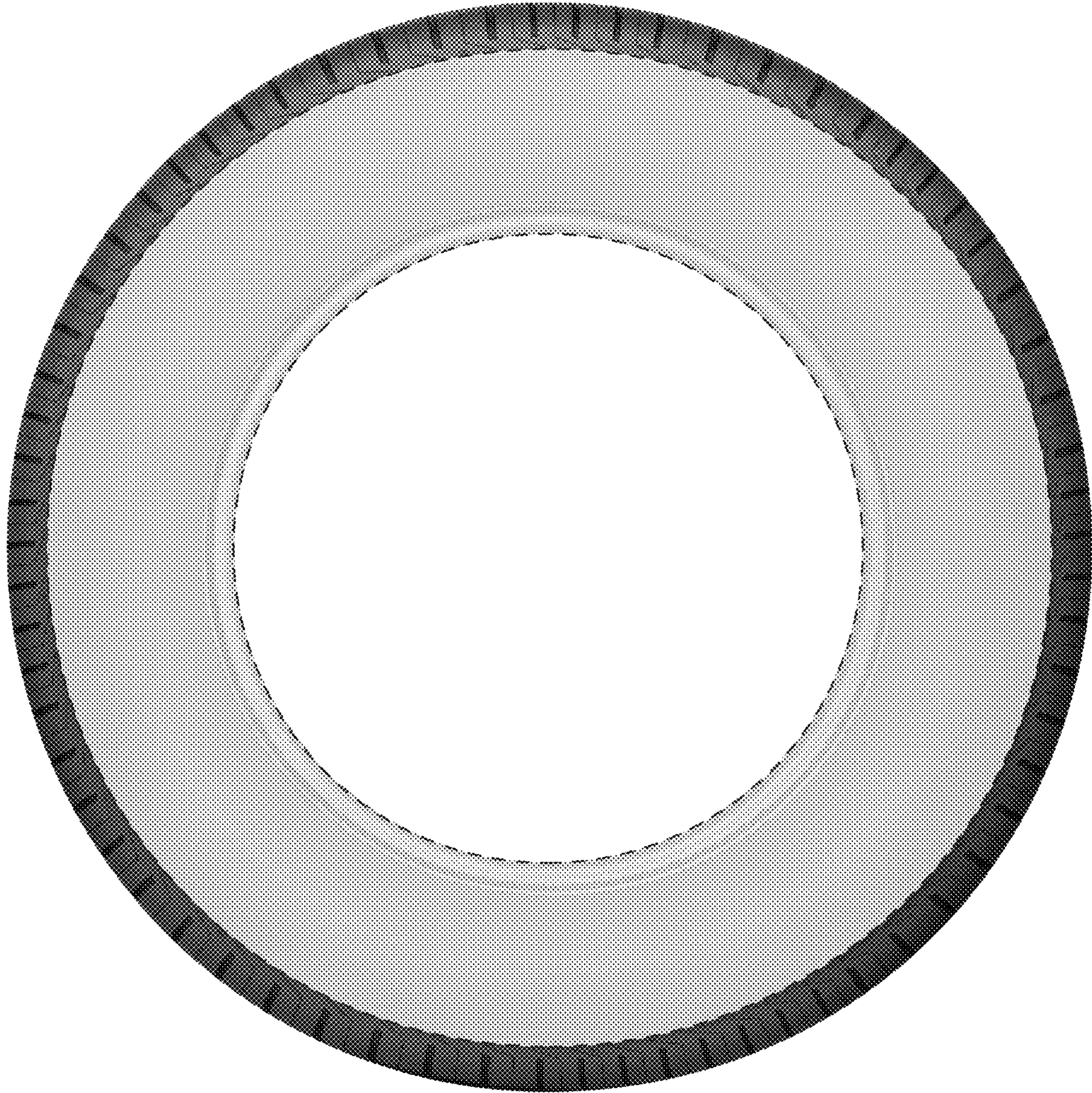

FIG. 3





FIG. 4