



US00D979162S

(12) **United States Design Patent**
Wang

(10) **Patent No.:** **US D979,162 S**

(45) **Date of Patent:** **** Feb. 21, 2023**

(54) **PET STEP**

(71) Applicant: **Jiyun Wang**, Zhejiang (CN)

(72) Inventor: **Jiyun Wang**, Zhejiang (CN)

(**) Term: **15 Years**

(21) Appl. No.: **29/860,251**

(22) Filed: **Nov. 17, 2022**

(51) **LOC (14) Cl.** **30-03**

(52) **U.S. Cl.**

USPC **D30/199**; D25/63

(58) **Field of Classification Search**

USPC D30/199, 119, 160, 108, 118, 158, 161;
119/843, 849, 847, 706-711, 28.5, 165,
119/702, 485, 498; D25/63, 65, 62, 64,
D25/66-69; 182/1, 20, 200, 33, 107,
182/230, 129, 106, 93, 95, 115, 113, 151,
182/35, 46, 222; 248/188.2; 52/182,
52/184, 188, 190; 114/362; 14/71.1,
14/69.5; 193/2 R, 33; D6/349-355, 335,
D6/684, 406.6, 406.5, 535, 690, 691,
D6/691.1-691.4, 691.8, 687, 686;
D12/203; 280/166; 296/156; 105/443,
105/447, 448; 297/118; 4/254, 483, 485,
4/574.1, 578.1, 902, 572.1, 571.1;
D23/296, 299, 309, 311; D21/686, 687,
D21/690, 695, 671, 685, 521, 522;
482/52, 142, 143; 473/476; D14/451,
D14/447; D7/619.1, 698, 552.2, 554.3,
D7/550.1

CPC A01K 1/035; E04F 11/066; E04F 11/062;
E04F 11/06; E04F 11/04; E04F 11/022;
E04F 11/0223; E04F 11/0226; E04F
11/035; E04F 2011/0203-0209; E04F
2011/0218; E06C 1/383; E06C 1/3835;
E06C 1/387; E06C 1/00; E06C 1/005;
E06C 1/04; E06C 1/12; E06C 1/14; E06C
1/16; E06C 1/30; E06C 1/38; E06C
1/381; B60R 3/007; B60R 3/02; A47K
11/06; A47K 11/08; A47K 11/12; A47K

17/028; A61G 9/00; A63B 23/0458;
A47C 12/00; A47C 12/02; A47C 13/00;
A47C 13/005; A47C 16/02; A47C 16/04;
A47C 11/00; A47C 9/00; A47C 9/002;
A47C 9/02; A47C 9/025; A47C 9/027;
A47C 9/04; A47C 9/08; A47C 9/10

See application file for complete search history.

(56) **References Cited**

U.S. PATENT DOCUMENTS

361,983 A * 4/1887 Brown G02B 27/34
404/22
2,205,859 A * 6/1940 O'Donnell E04F 11/025
52/188

(Continued)

Primary Examiner — Susan Moon Lee

(57) **CLAIM**

The ornamental design for a pet step, as shown and described.

DESCRIPTION

FIG. 1 is a front and top perspective view of a pet step, showing my new design;
FIG. 2 is a rear and bottom perspective view thereof;
FIG. 3 is a front elevation view thereof;
FIG. 4 is a rear elevation view thereof;
FIG. 5 is a left side elevation view thereof;
FIG. 6 is a right side elevation view thereof;
FIG. 7 is a top plan view thereof;
FIG. 8 is a bottom plan view thereof; and,
FIG. 9 is an enlarged perspective view of detail "9" identified in FIG. 1.

The dashed lines in the figures illustrate portions of the pet step that form no part of the claimed design. The dash dot dash lines in FIGS. 1 and 9 are for the purpose of illustrating the enlarged view indicators and form no part of the claimed design.

1 Claim, 9 Drawing Sheets

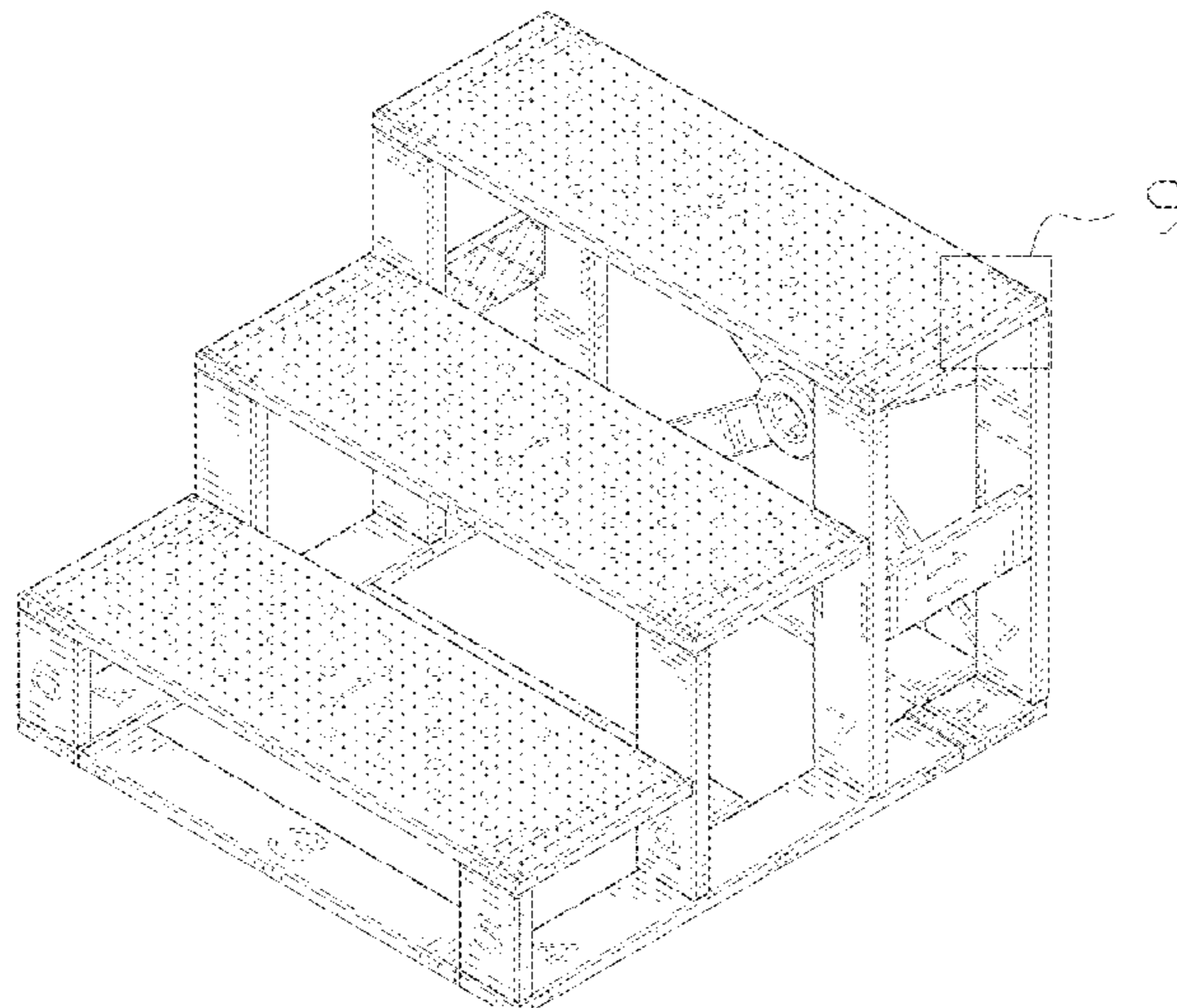

(56)

References Cited

U.S. PATENT DOCUMENTS

2,287,561 A * 6/1942 Page E04H 3/12
52/690
2,551,345 A * 5/1951 Scott B63B 27/14
105/326
2,939,309 A * 6/1960 Sitton E04F 11/025
D25/63
2,949,703 A * 8/1960 Katzmarek E04F 11/022
D25/63
3,099,336 A * 7/1963 Hawkins E04F 11/035
182/178.1
3,578,110 A * 5/1971 Seagraves E04F 11/02
D25/63
3,593,821 A * 7/1971 Lister E04F 11/06
182/115
3,709,323 A * 1/1973 Tribble E06C 1/14
182/1
4,108,457 A * 8/1978 Garrett B60R 3/02
182/95
4,367,613 A * 1/1983 Strub E04F 11/025
52/741.2
D375,290 S * 11/1996 Hall D12/318
5,941,342 A * 8/1999 Lee B60R 3/02
182/95
6,205,722 B1 * 3/2001 Bromley E04F 11/025
52/182
6,397,529 B1 * 6/2002 Grenier E04F 11/0255
52/190
6,438,909 B2 * 8/2002 Birch E04F 11/00
52/177
D479,338 S * 9/2003 Hennessy D25/63
6,763,912 B2 * 7/2004 Robinson E06C 1/39
182/115
D555,845 S * 11/2007 Khubani D30/199
7,500,335 B1 * 3/2009 Kjose E04H 3/28
52/79.5
7,617,652 B1 * 11/2009 Flatmoe E04F 11/025
52/263

7,621,236 B2 * 11/2009 Steffey A01K 1/035
182/180.1
D640,015 S * 6/2011 Birck D25/63
8,091,294 B2 * 1/2012 Whalen A01K 1/035
52/182
8,627,926 B2 * 1/2014 Gordon E04F 11/02
182/115
D729,991 S * 5/2015 Freiberg D25/63
D756,574 S * 5/2016 Jakubowski D30/199
9,380,760 B2 * 7/2016 Rorke A01K 1/035
9,499,991 B2 * 11/2016 Preston E04F 11/04
9,527,448 B1 * 12/2016 Kay E06C 9/14
D802,227 S * 11/2017 Florey D6/675.3
D819,229 S * 5/2018 Hoffman D25/63
D838,384 S * 1/2019 Monnin D25/63
10,358,871 B2 * 7/2019 Honeycutt E04G 1/15
D887,022 S * 6/2020 Saccoccio E06C 7/00
D25/63
D903,212 S * 11/2020 Qiu D30/119
D910,250 S * 2/2021 Fink D25/63
10,918,086 B2 * 2/2021 Sarver A01K 15/027
D919,904 S 5/2021 Pollack
11,268,276 B2 * 3/2022 Oliver E04F 11/1844
11,447,965 B2 * 9/2022 Honeycutt E04G 1/17
2002/0153201 A1 * 10/2002 Warford E06C 1/39
182/115
2002/0189177 A1 * 12/2002 Eve E04F 11/175
52/182
2004/0040785 A1 * 3/2004 Robinson E06C 1/39
182/115
2004/0244724 A1 * 12/2004 Runge A01K 1/035
119/847
2006/0230693 A1 * 10/2006 Giordano E04G 21/30
52/182
2007/0089690 A1 * 4/2007 Khubani A01K 1/035
119/847
2011/0209672 A1 * 9/2011 Moore, III A01K 1/035
119/847
2014/0123910 A1 * 5/2014 Rorke A01K 1/035
119/849
2019/0387706 A1 * 12/2019 Bachman E06C 1/393

* cited by examiner

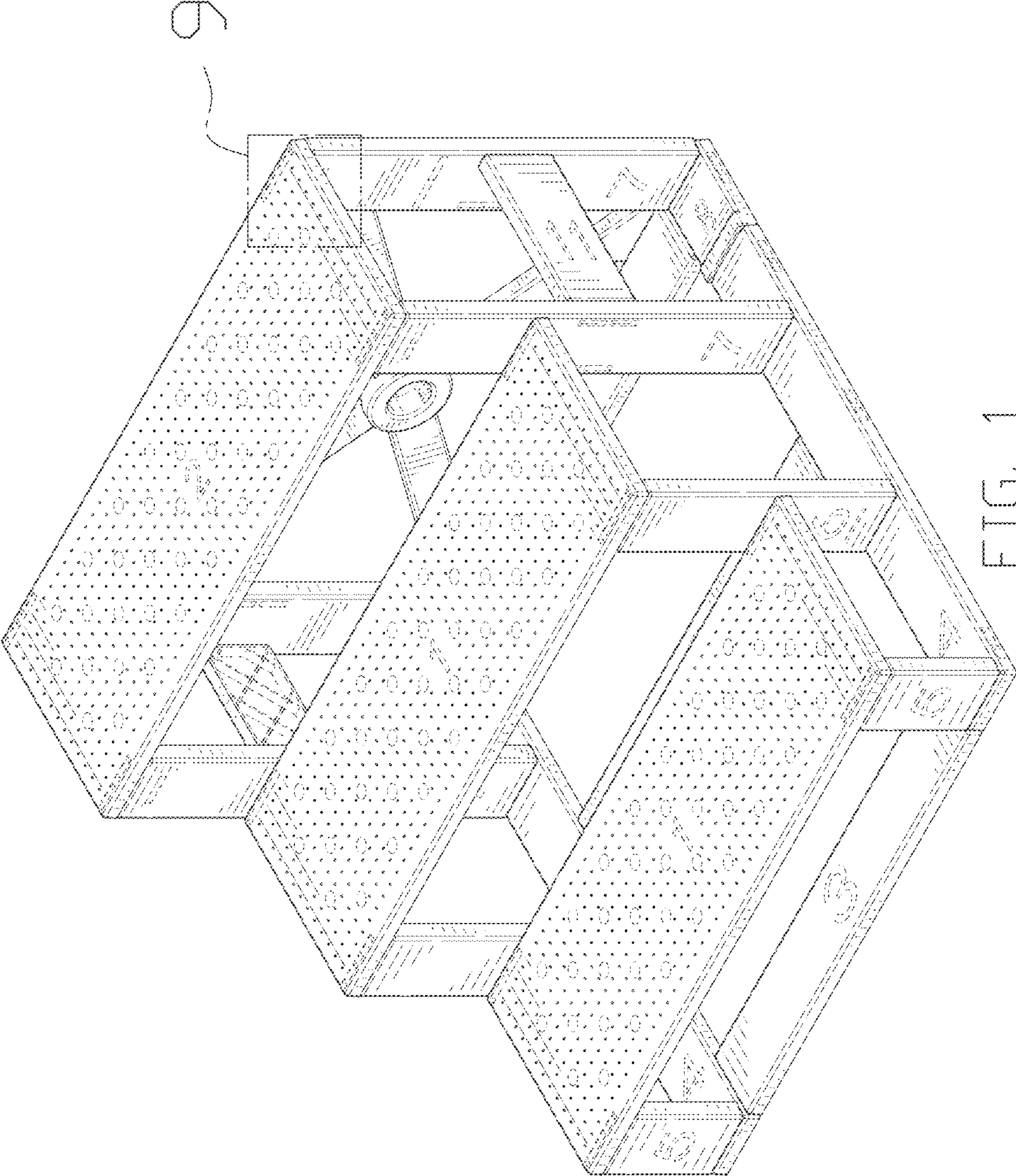

FIG. 1

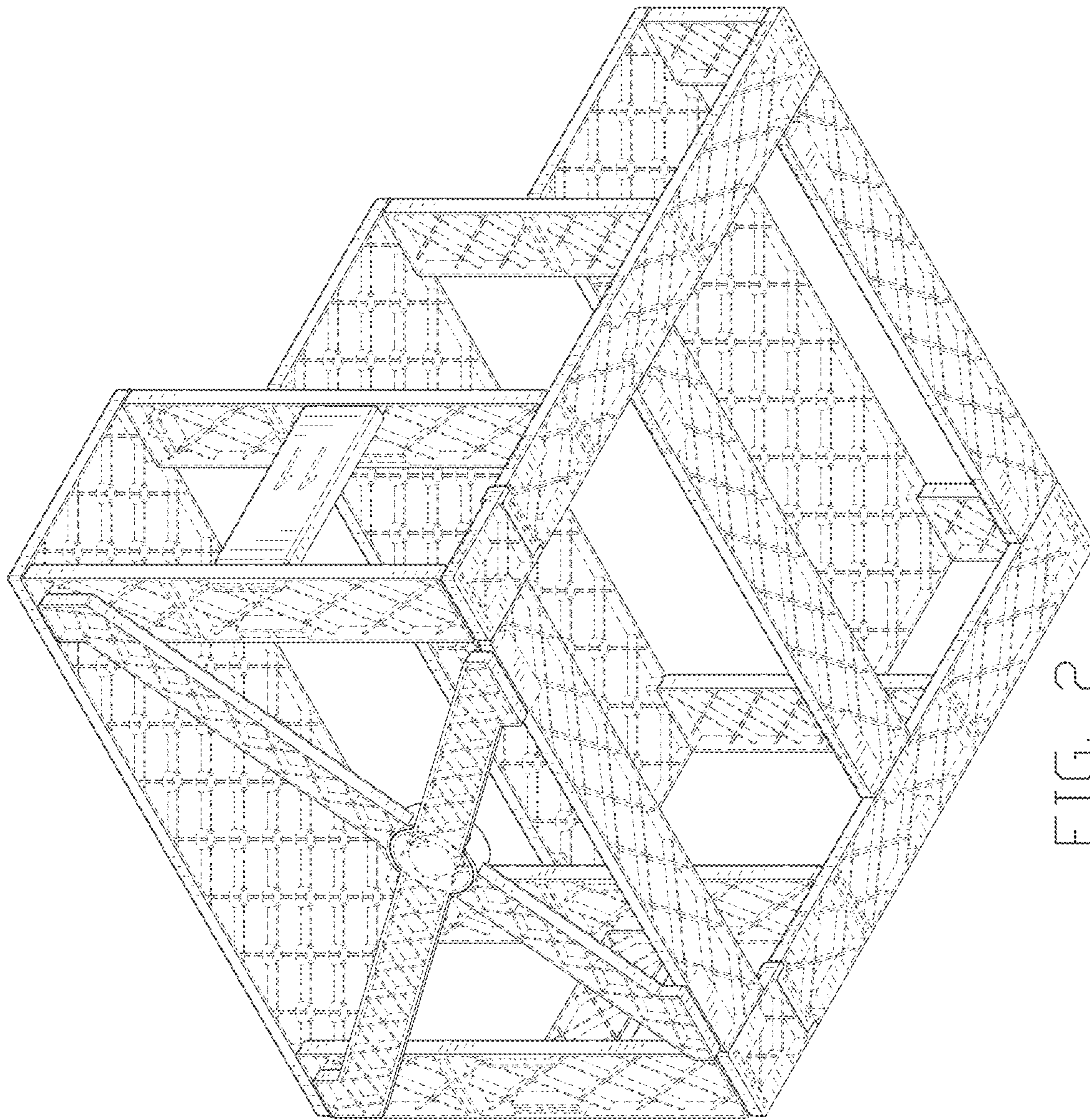

FIG. 2

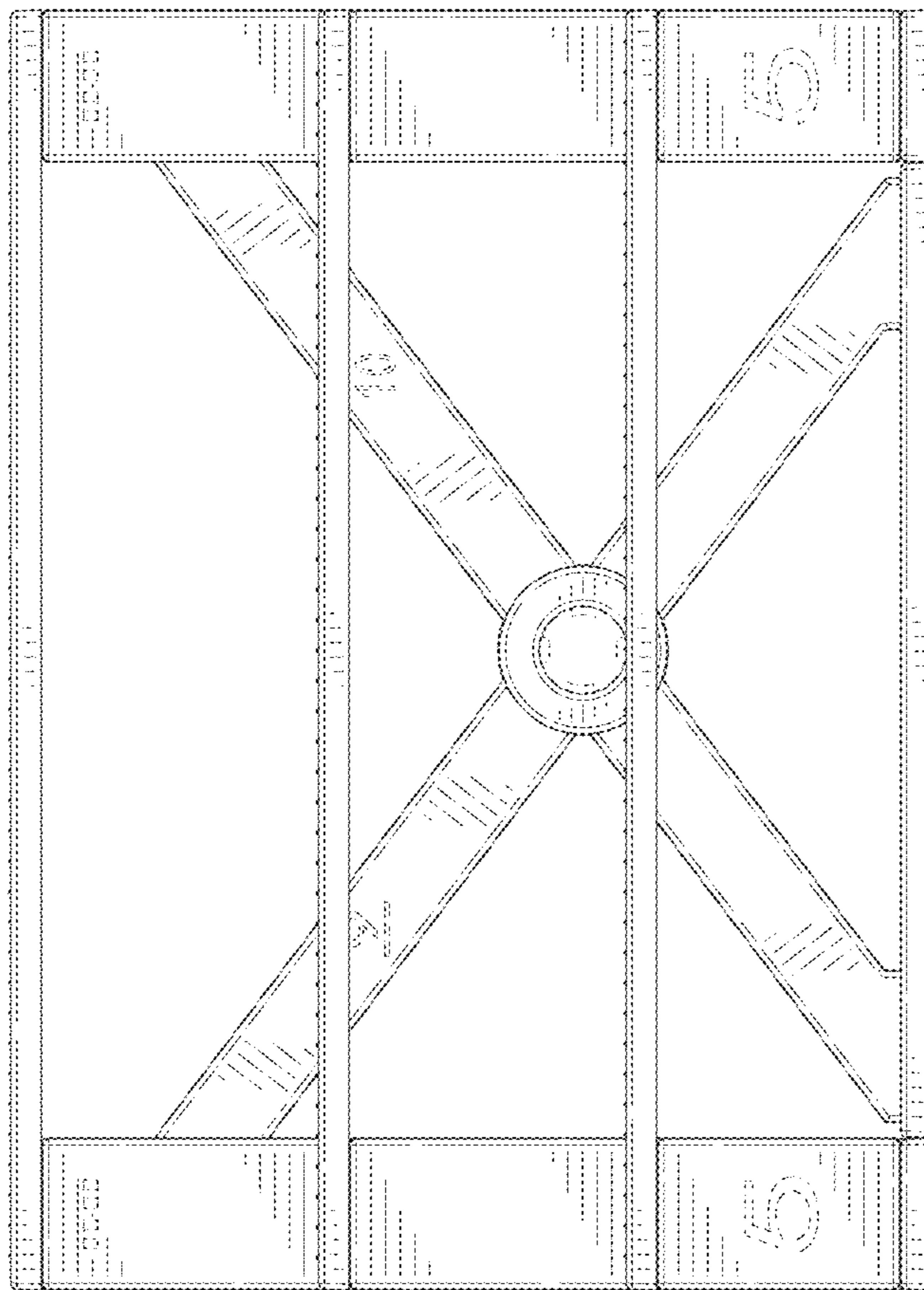

FIG. 3

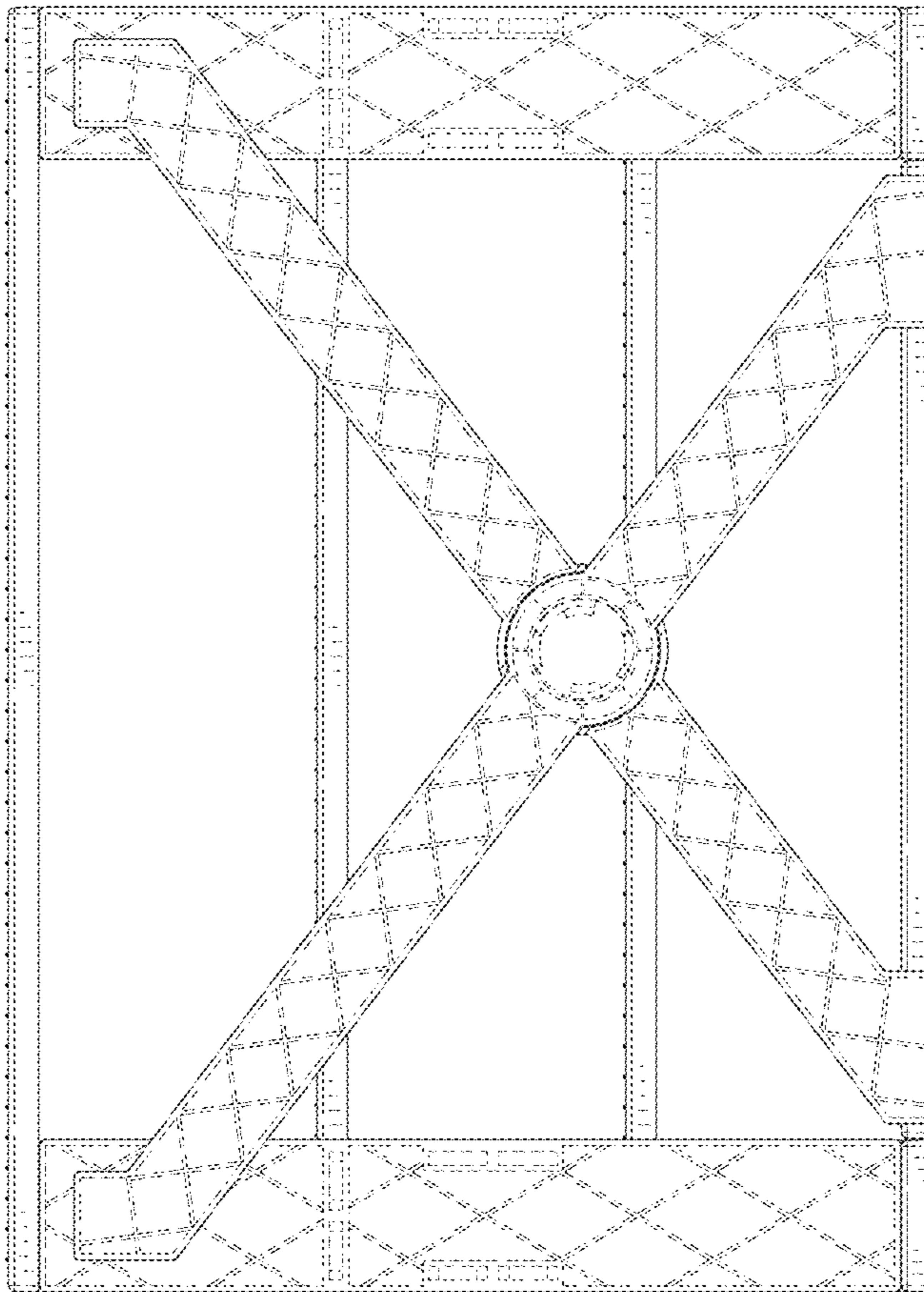

FIG. 4

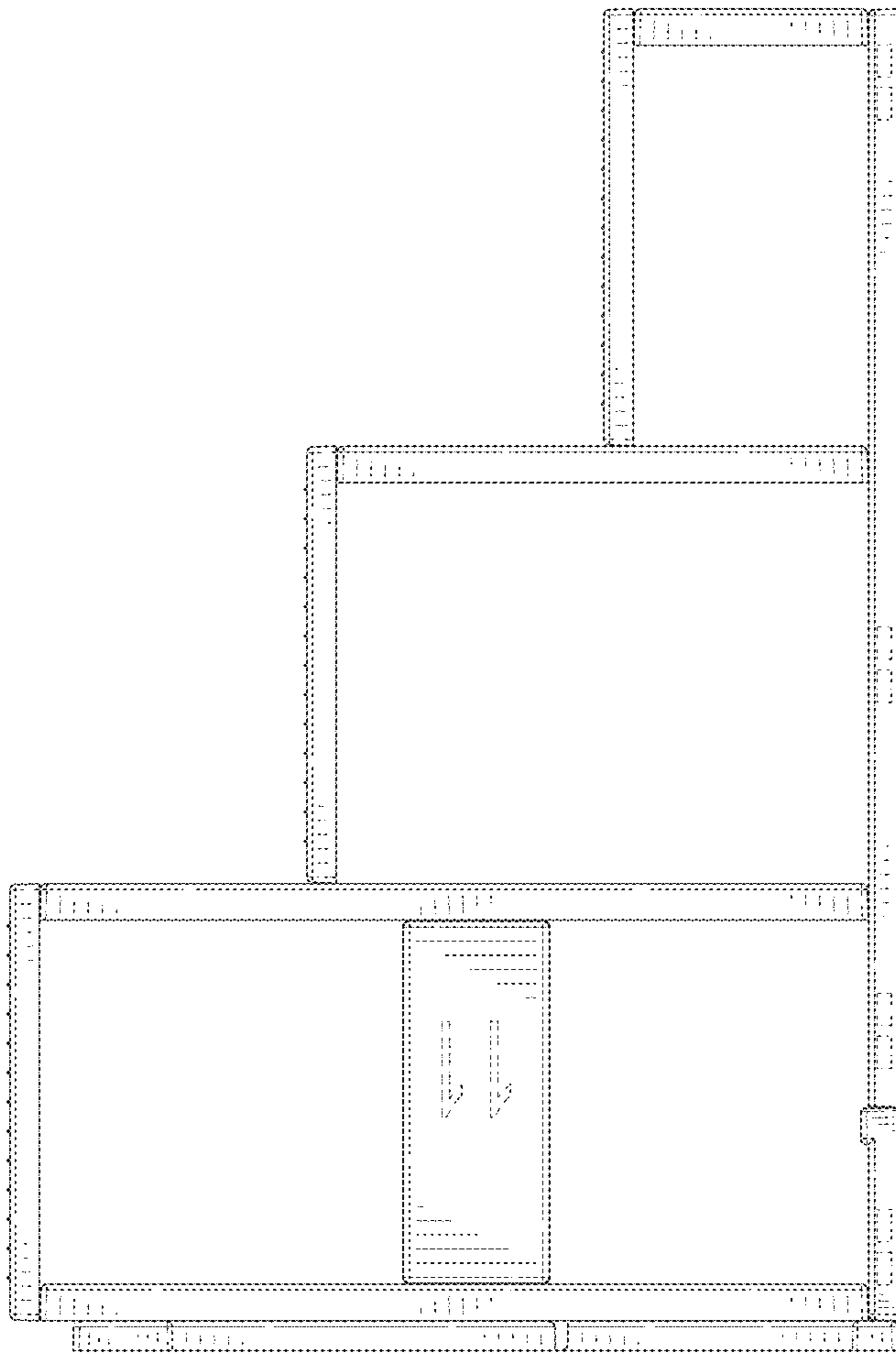

FIG. 5

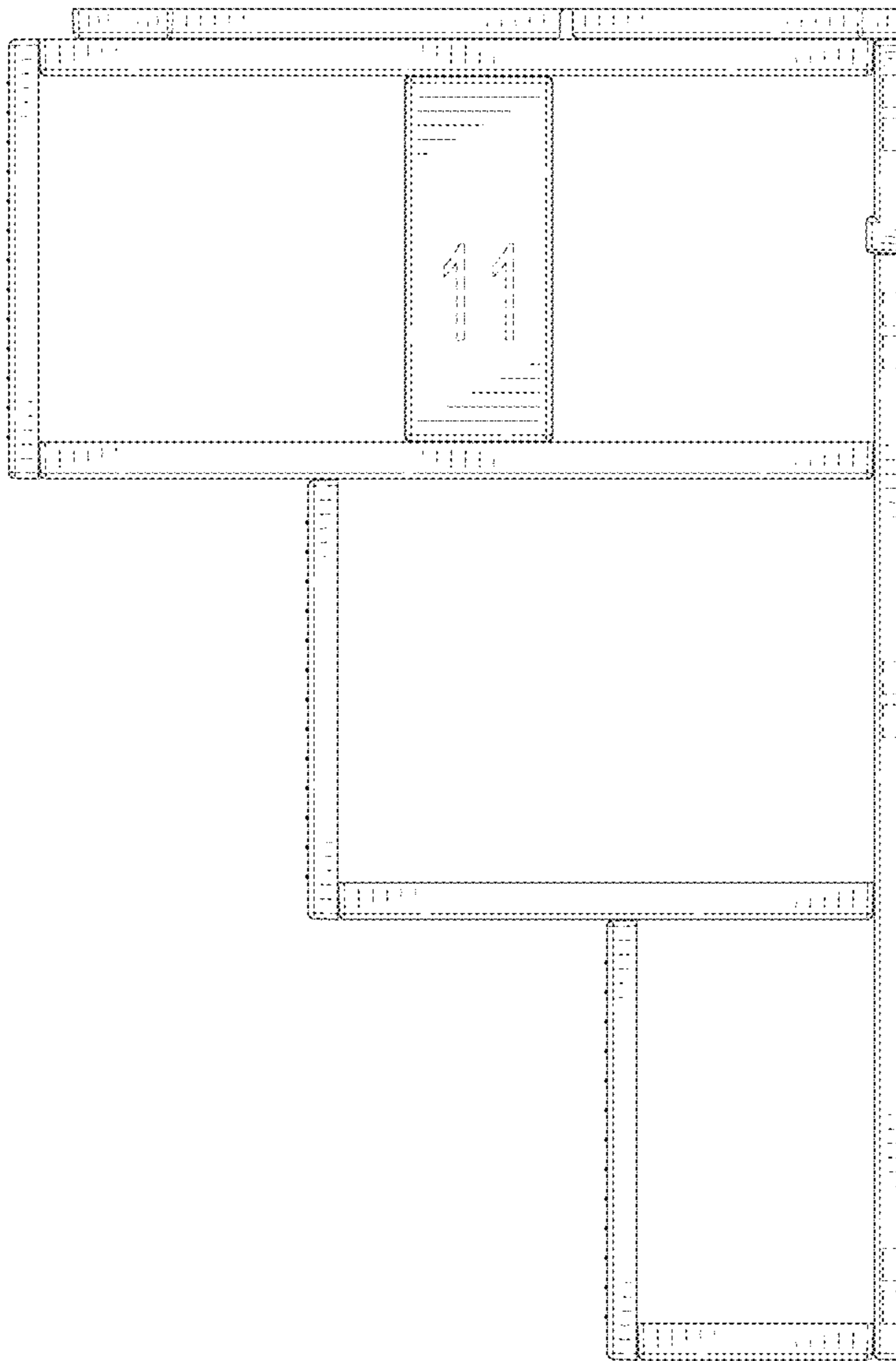

FIG. 6

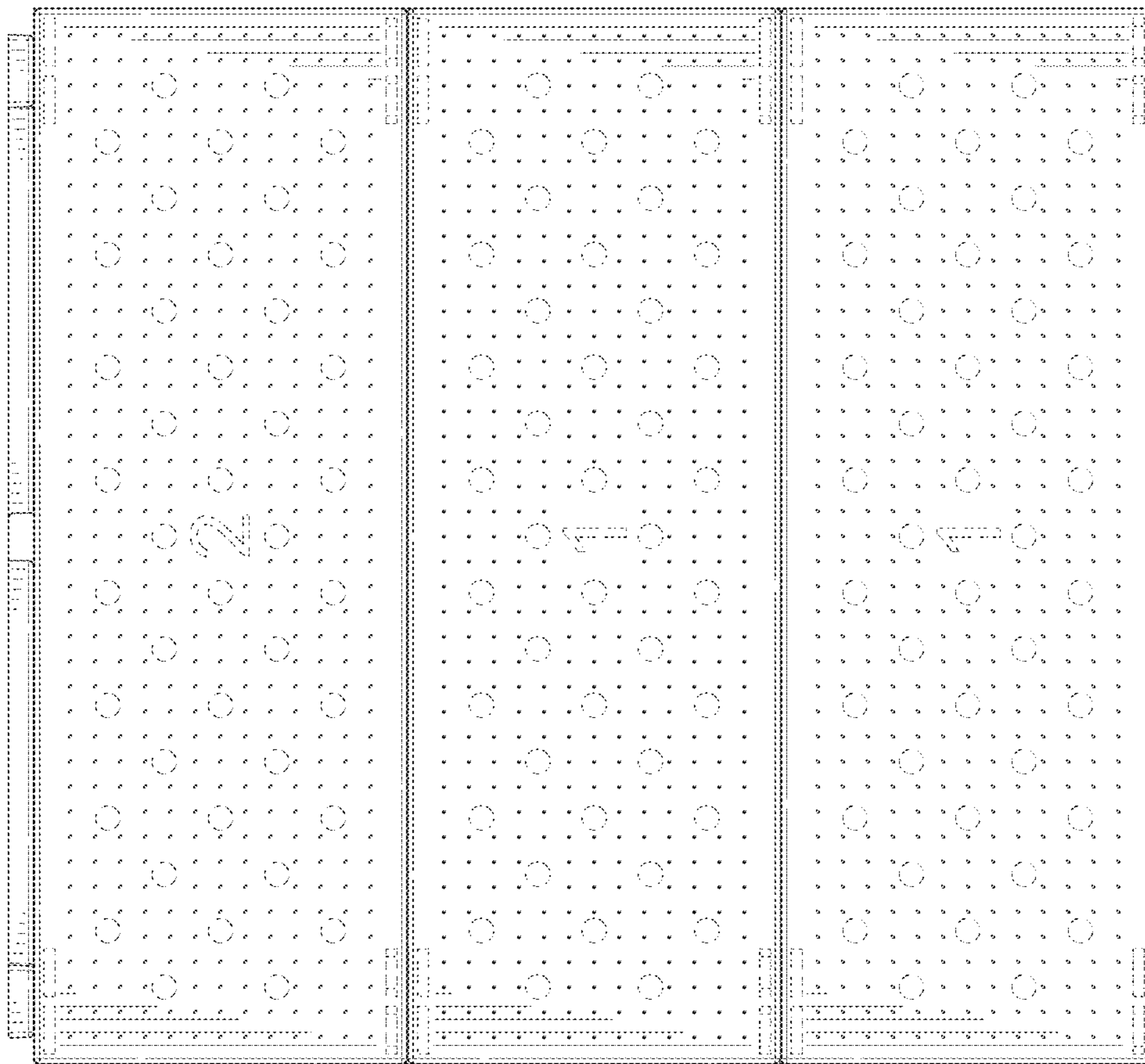

FIG. 7

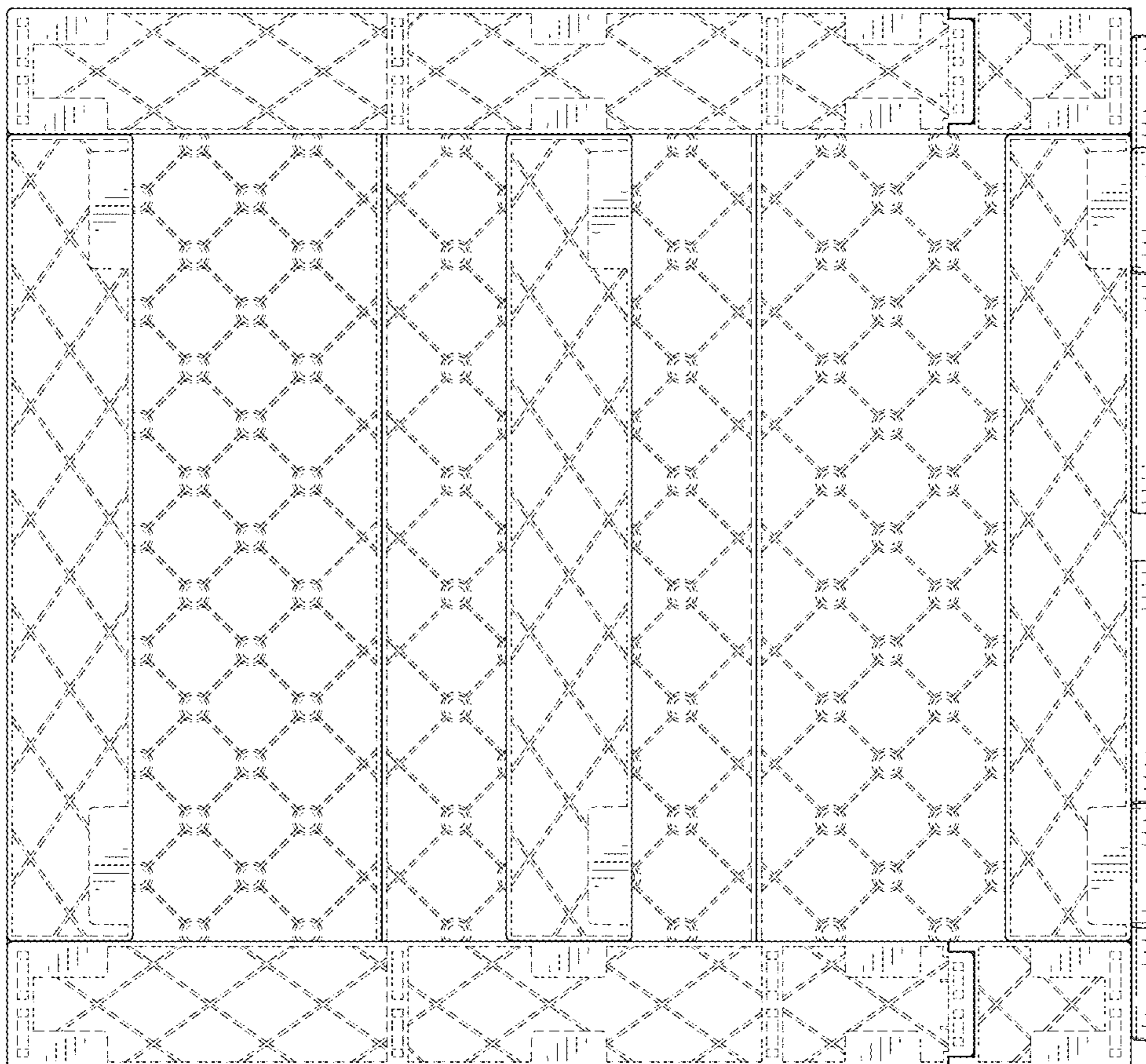

FIG. 8

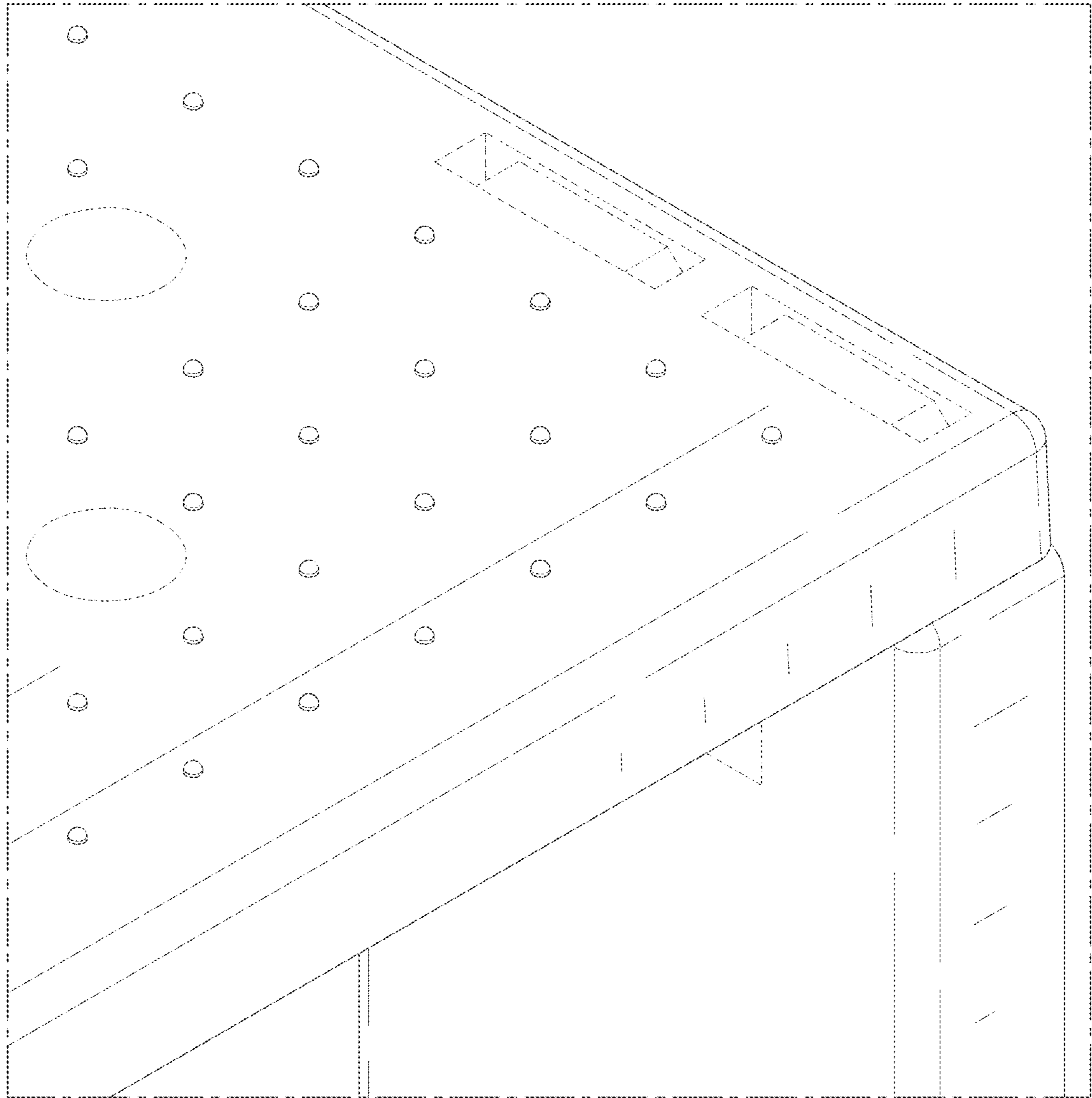

FIG. 9