



US00D979124S

(12) **United States Design Patent** (10) **Patent No.:** **US D979,124 S**
Mai (45) **Date of Patent:** **** Feb. 21, 2023**

(54) **FLOOR LAMP**
(71) Applicant: **Zhong Mai**, Changchun (CN)
(72) Inventor: **Zhong Mai**, Changchun (CN)
(**) Term: **15 Years**

D948,104 S * 4/2022 Gu D26/107
D959,044 S * 7/2022 Gu D26/105
2022/0113011 A1* 4/2022 Mai F21V 21/12

FOREIGN PATENT DOCUMENTS

EM 008188163-0001 * 10/2020

(21) Appl. No.: **29/752,378**
(22) Filed: **Sep. 27, 2020**

OTHER PUBLICATIONS

Amazon, "Nekteck Led Floor Lamp", first available Nov. 26, 2019. (<https://www.amazon.com/Nekteck-Lighting-Torchiere-Bedrooms-Standing/dp/B07TM4Z499/>) (Year: 2019).*
Amazon, "HueLiv Super Bright RGBW Smart WiFi LED Floor Lamp", first available Apr. 9, 2020. (https://www.amazon.com/HueLiv-Dimmable-Torchiere-Bedrooms-Compatible/dp/B086WW3SSX/ref=psdc_495224_t1_B08XV3K1QG) (Year: 2020).*
Amazon, "Govee LED Floor Lamp", first available Jul. 12, 2021. (<https://www.amazon.com/Govee-Modern-Assistant-Million-Bedroom/dp/B0995DC4ZR/?th=1>) (Year: 2021).*
Amazon, "YHW Smart RGB Floor Lamp", first available May 1, 2022. (<https://www.amazon.com/dp/B09W8WLQ19/?th=1>) (Year: 2022).*

(30) **Foreign Application Priority Data**

Sep. 9, 2020 (CN) 202030532093.9

(51) **LOC (14) Cl.** **26-05**

(52) **U.S. Cl.**
USPC **D26/108**

(58) **Field of Classification Search**
USPC D26/1, 24, 60, 62, 63, 64, 65, 66, 93, D26/104, 105, 106, 107, 108, 110, 145
CPC F21L 2/00; F21L 4/00; F21L 4/02; F21L 4/025; F21L 4/027; F21L 14/00; F21S 2/00; F21S 8/03; F21S 8/033; F21S 8/035; F21S 6/002; F21S 6/004; F21S 8/036; F21S 8/037; F21S 9/00; F21S 9/02; F21V 21/10; F21V 21/108; F21W 2121/008
See application file for complete search history.

* cited by examiner

Primary Examiner — Lauren D McVey
Assistant Examiner — Justin A Johnson

(57) **CLAIM**

The ornamental design for a floor lamp, as shown and described.

(56) **References Cited**

U.S. PATENT DOCUMENTS

D368,548 S * 4/1996 Lee D26/93
D393,916 S * 4/1998 Lee D26/106
D405,904 S * 2/1999 Huang D26/65
D469,563 S * 1/2003 Irvine D26/108
D580,090 S * 11/2008 Kubler D26/105
D757,987 S * 5/2016 Lee D26/102
D876,707 S * 2/2020 Tang D26/110
D905,321 S * 12/2020 Tang D26/110
D938,094 S * 12/2021 Wang D26/106
D943,689 S * 2/2022 Ren F21V 21/12
D21/686

DESCRIPTION

FIG. 1 is a perspective view of a floor lamp showing my new design;
FIG. 2 is a front elevational view thereof;
FIG. 3 is a rear elevational view thereof;
FIG. 4 is a left side elevational view thereof;
FIG. 5 is a right side elevational view thereof;
FIG. 6 is a top plan view thereof;
FIG. 7 is a bottom plan view thereof; and,
FIG. 8 is another perspective view thereof.

1 Claim, 8 Drawing Sheets



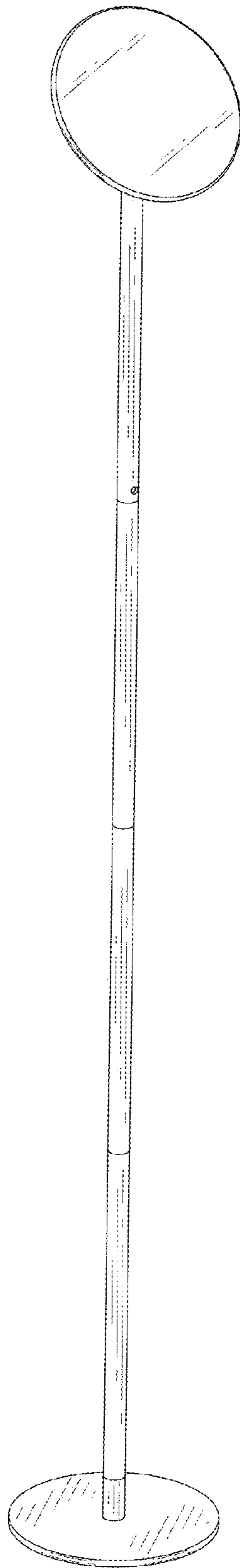

FIG.1

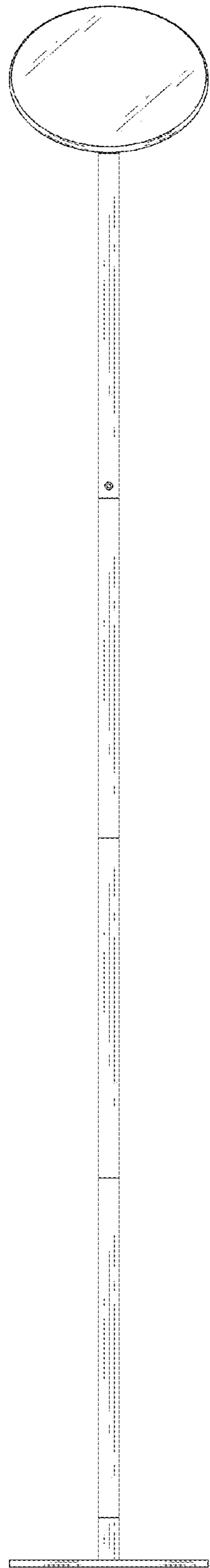

FIG. 2

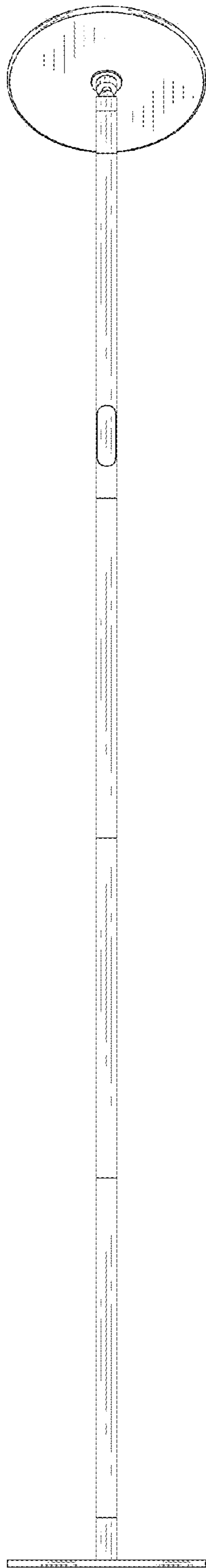

FIG.3

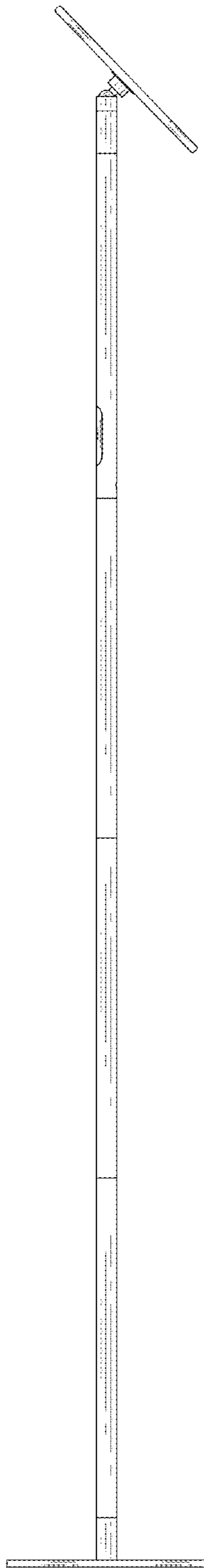

FIG. 4

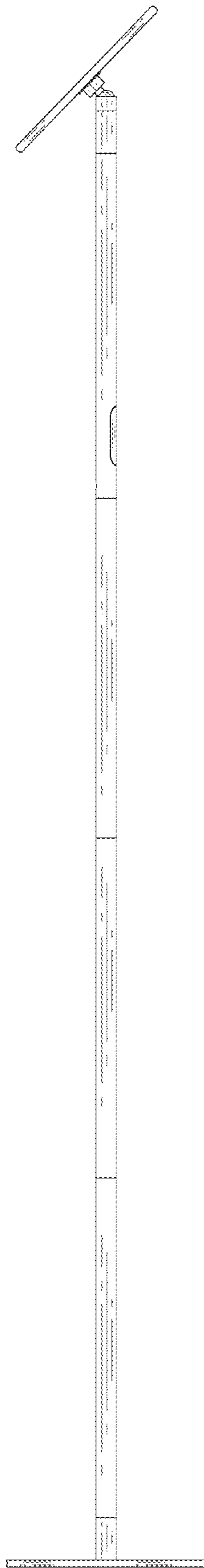

FIG. 5

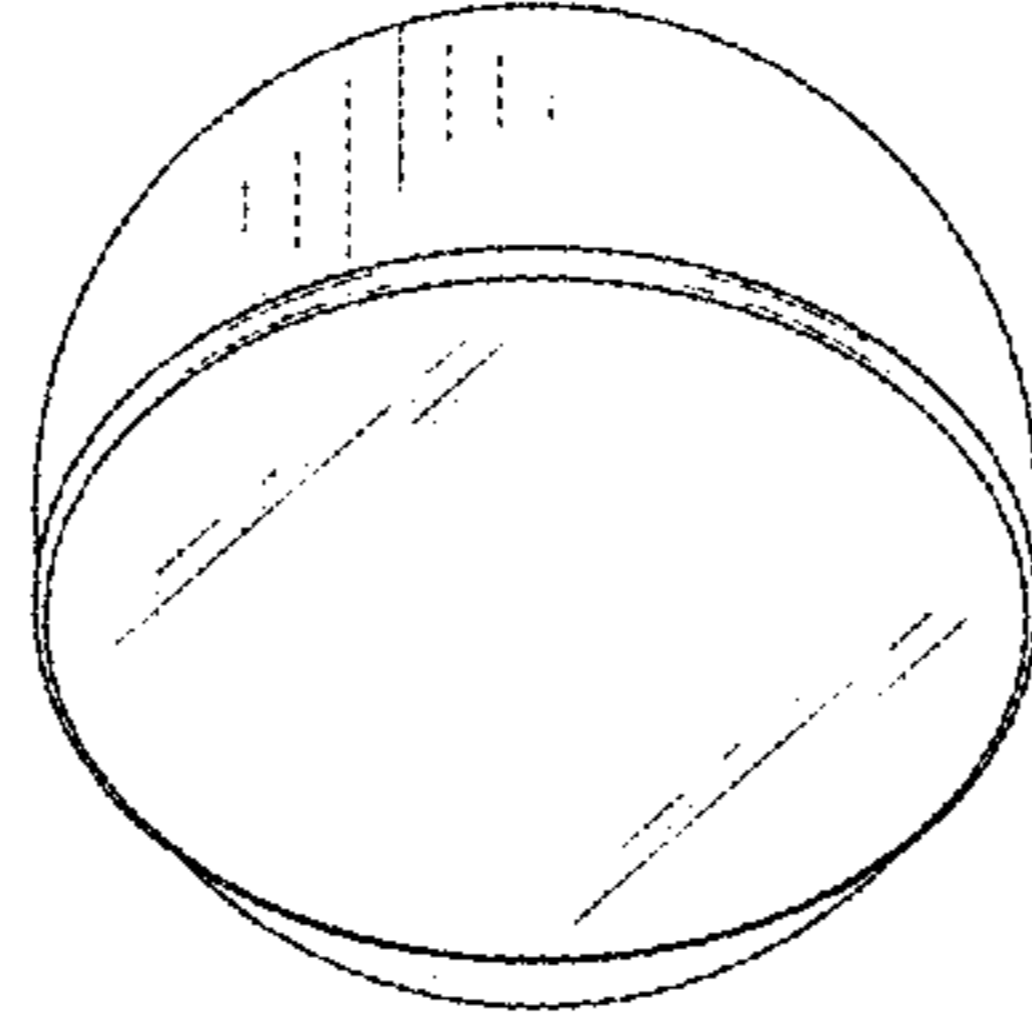

FIG.6

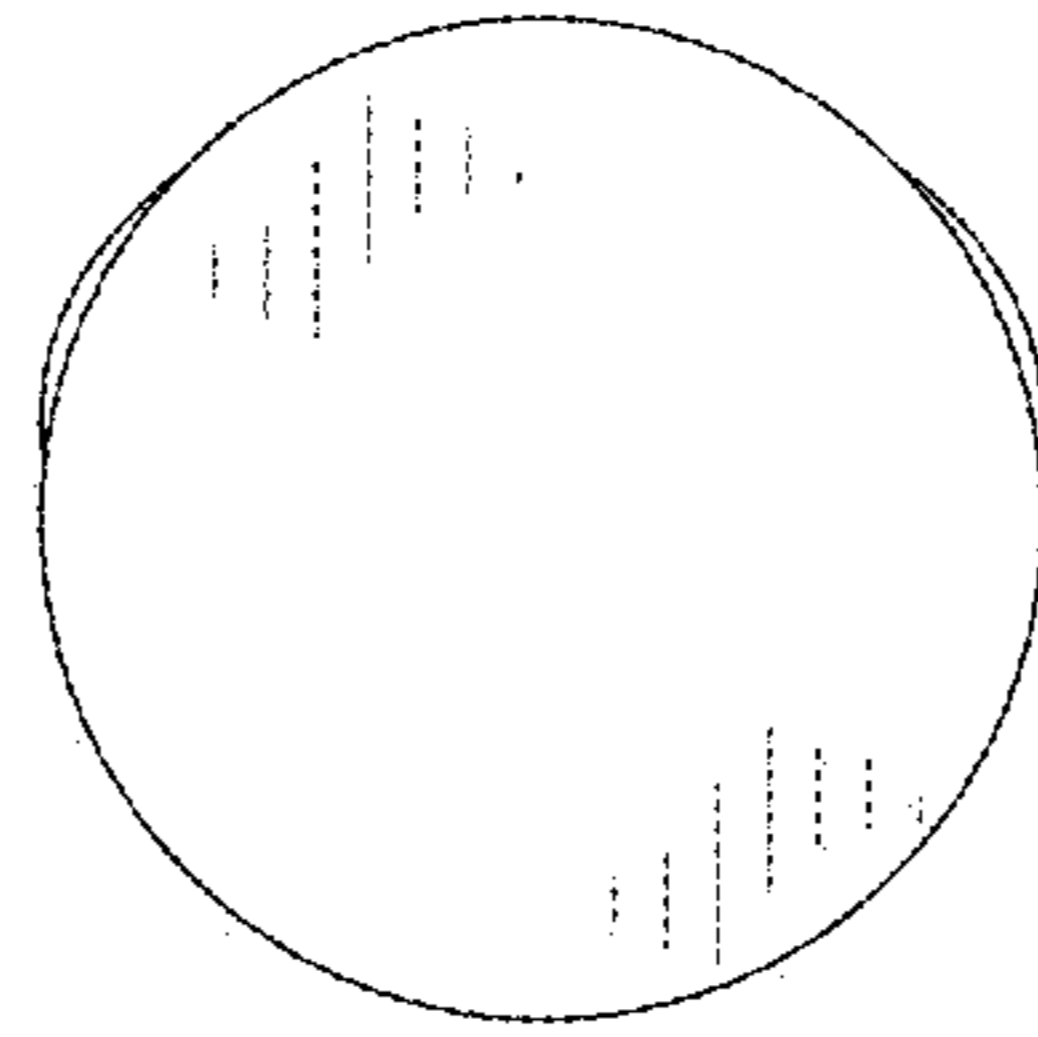

FIG.7

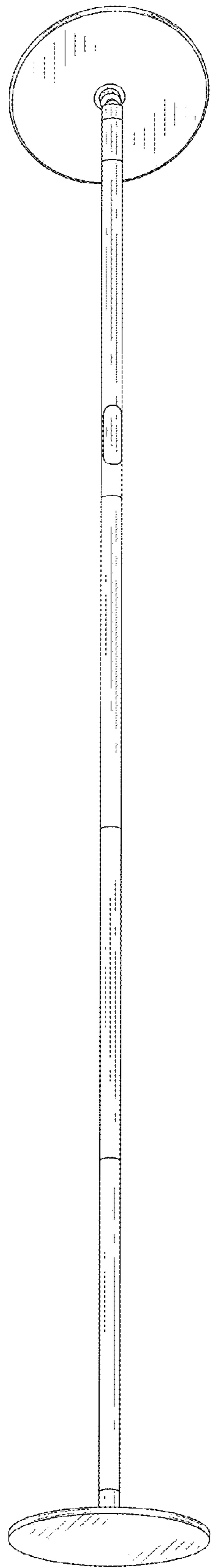

FIG. 8