



US00D979090S

(12) **United States Design Patent** (10) **Patent No.:** **US D979,090 S**
Suenaga (45) **Date of Patent:** **** Feb. 21, 2023**

(54) **CELL CULTURE BAG**
(71) Applicant: **Toyo Seikan Group Holdings, Ltd.**,
Tokyo (JP)
(72) Inventor: **Ryo Suenaga**, Yokohama (JP)
(73) Assignee: **TOYO SEIKAN GROUP HOLDINGS, LTD.**, Tokyo (JP)

D868,775 S * 12/2019 Akana D14/341
10,772,798 B2 * 9/2020 Lev A61J 1/10
D900,311 S * 10/2020 Henaut D24/118
D903,860 S * 12/2020 Tashiro D24/118
D907,238 S * 1/2021 Shinoda D24/224
D908,869 S * 1/2021 Kumar D24/118
D909,572 S * 2/2021 Knoedler D24/118

(Continued)

(**) Term: **15 Years**
(21) Appl. No.: **29/756,401**
(22) Filed: **Oct. 28, 2020**

CN 305690796 S 4/2020
JP D1600530 S 3/2018
TW D183675 S 6/2017

FOREIGN PATENT DOCUMENTS

(30) **Foreign Application Priority Data**
Apr. 28, 2020 (JP) 2020-008709 D
(51) **LOC (14) Cl.** **24-02**
(52) **U.S. Cl.**
USPC **D24/224**; D24/118
(58) **Field of Classification Search**
USPC D24/108, 111, 118, 127, 128, 189;
D9/436, 439, 440, 447, 702, 707, 709,
D9/710, 711, 712, 723
CPC C12M 23/14; C12M 47/04
See application file for complete search history.

OTHER PUBLICATIONS

Custom Assemblies. Online, published date unknown. Retrieved on Jan. 12, 2022 from URL: https://www.celltherapy.saint-gobain.com/products/custom-capabilities/custom-assemblies.*

(Continued)

Primary Examiner — Omeed Agilee
(74) *Attorney, Agent, or Firm* — Manabu Kanesaka

(56) **References Cited**
U.S. PATENT DOCUMENTS
D289,551 S * 4/1987 Steer D24/118
D303,574 S * 9/1989 Steer D24/118
D622,375 S * 8/2010 Tsuruoka D24/127
D690,828 S * 10/2013 Yoon D24/224
D699,343 S * 2/2014 Clements D24/118
D699,719 S * 2/2014 Akana D14/341
D748,812 S * 2/2016 Kenney D24/224
D785,165 S * 4/2017 Nordquist D24/118
D787,699 S 5/2017 Ohsaka et al.
D837,399 S 1/2019 Hatakeyama et al.
D851,276 S * 6/2019 Ito D24/226

(57) **CLAIM**
The ornamental design for a cell culture bag, as shown and described.

DESCRIPTION

FIG. 1 is a front view of a cell culture bag showing my new design;
FIG. 2 is a rear view thereof;
FIG. 3 is a right side view thereof, a left side view being symmetrical to the right side view thereof;
FIG. 4 is a top plan view thereof;
FIG. 5 is a bottom plan view thereof;
FIG. 6 is a top perspective view thereof; and,
FIG. 7 is an enlarged cross-sectional view thereof along the line 7-7 in FIG. 4.

1 Claim, 6 Drawing Sheets

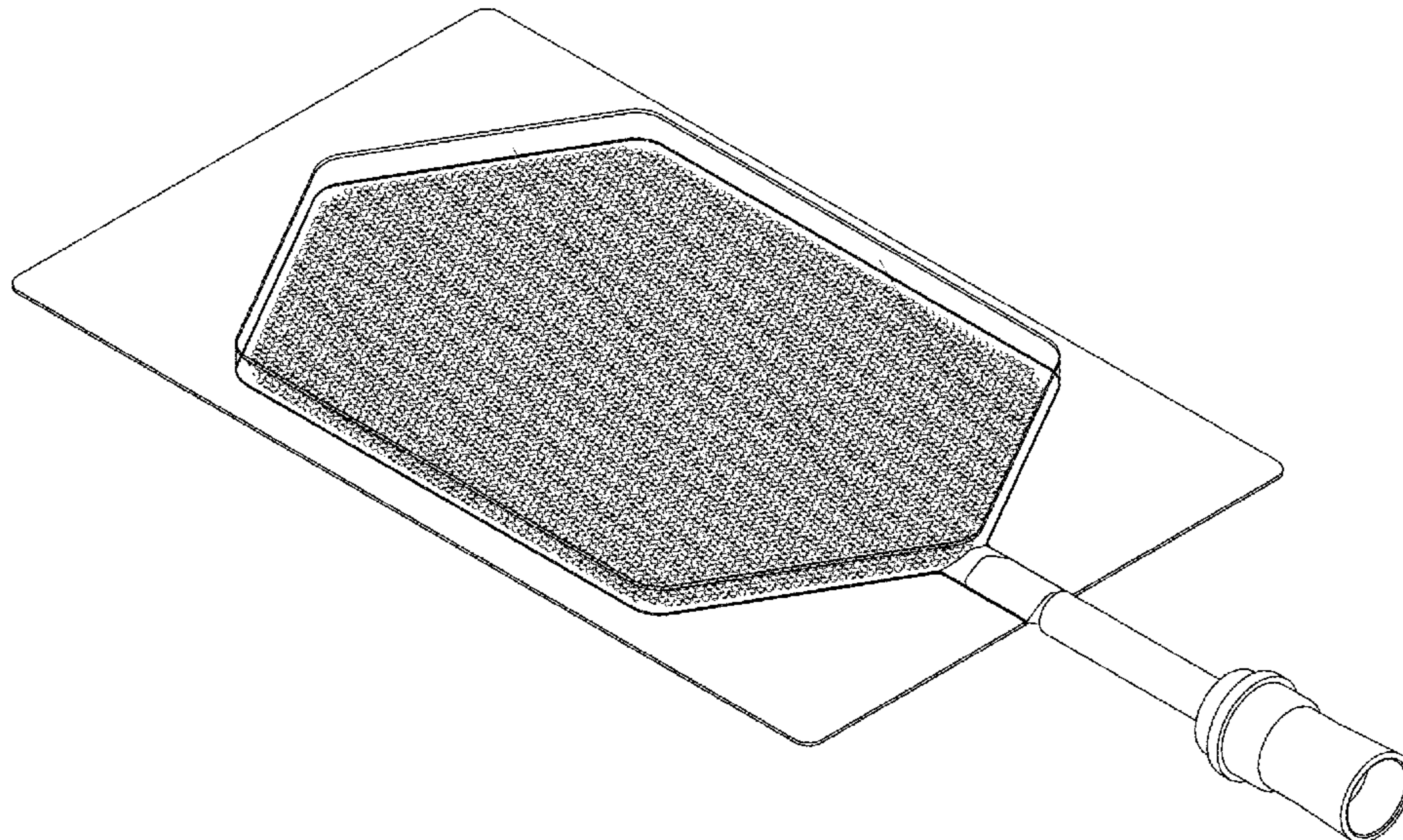

(56)

References Cited

U.S. PATENT DOCUMENTS

D936,856 S * 11/2021 Hawkins G01N 15/1475
D24/225
2016/0177245 A1* 6/2016 Johnson C12M 23/14
435/401
2017/0158996 A1* 6/2017 Kimura C12M 23/14
2017/0335272 A1* 11/2017 Tsai C12M 23/58
2021/0169739 A1* 6/2021 Brandenburger B32B 3/08

OTHER PUBLICATIONS

Taiwan Intellectual Property Office, "Search Report for Taiwanese Design Patent Application 109305946," dated Jan. 21, 2021.
Taiwan Intellectual Property Office, "Search Report for Taiwanese Design Patent Application 109305947," dated Jan. 21, 2021.
Taiwan Intellectual Property Office, "Search Report for Taiwanese Design Patent Application 109305948," dated Jan. 21, 2021.
Taiwan Intellectual Property Office, "Search Report for Taiwanese Design Patent Application 109305951," dated Jan. 21, 2021.
Taiwan Intellectual Property Office, "Search Report for Taiwanese Design Patent Application 109305952," dated Jan. 21, 2021.
Taiwan Intellectual Property Office, "Search Report for Taiwanese Design Patent Application 109305954," dated Jan. 21, 2021.
Taiwan Intellectual Property Office, "Search Report for Taiwanese Design Patent Application 109305964," dated Jan. 21, 2021.

* cited by examiner

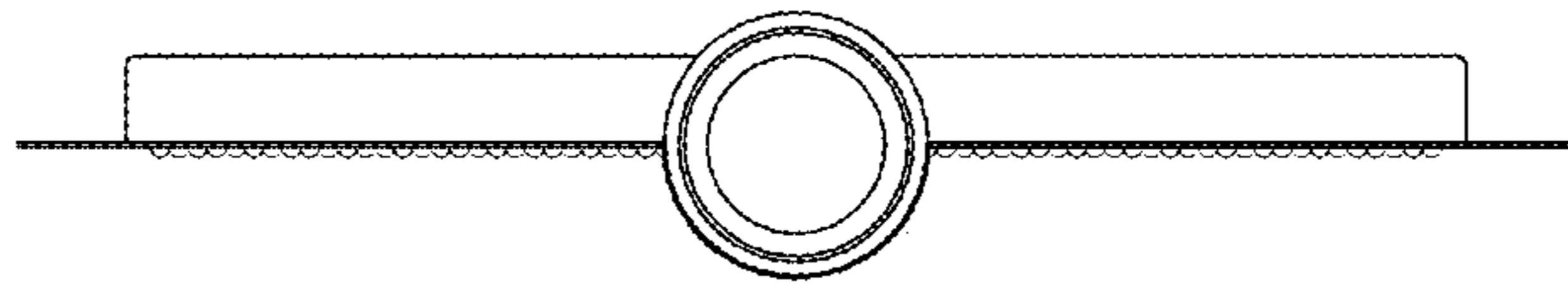

FIG. 1

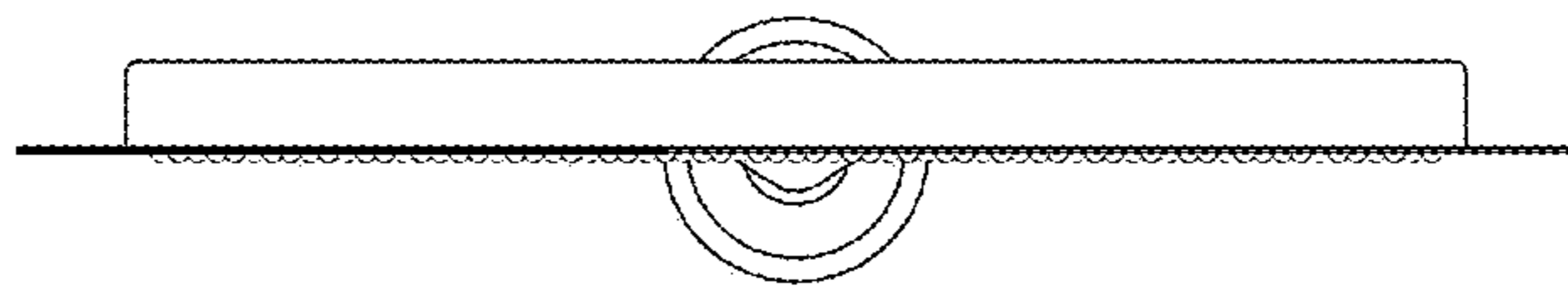

FIG. 2

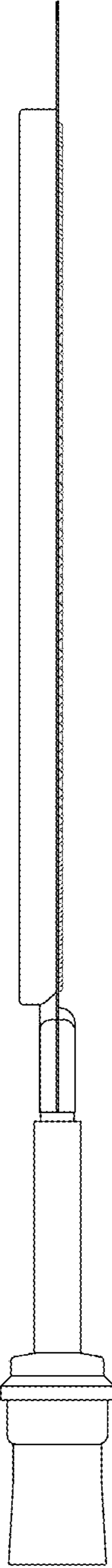

FIG. 3

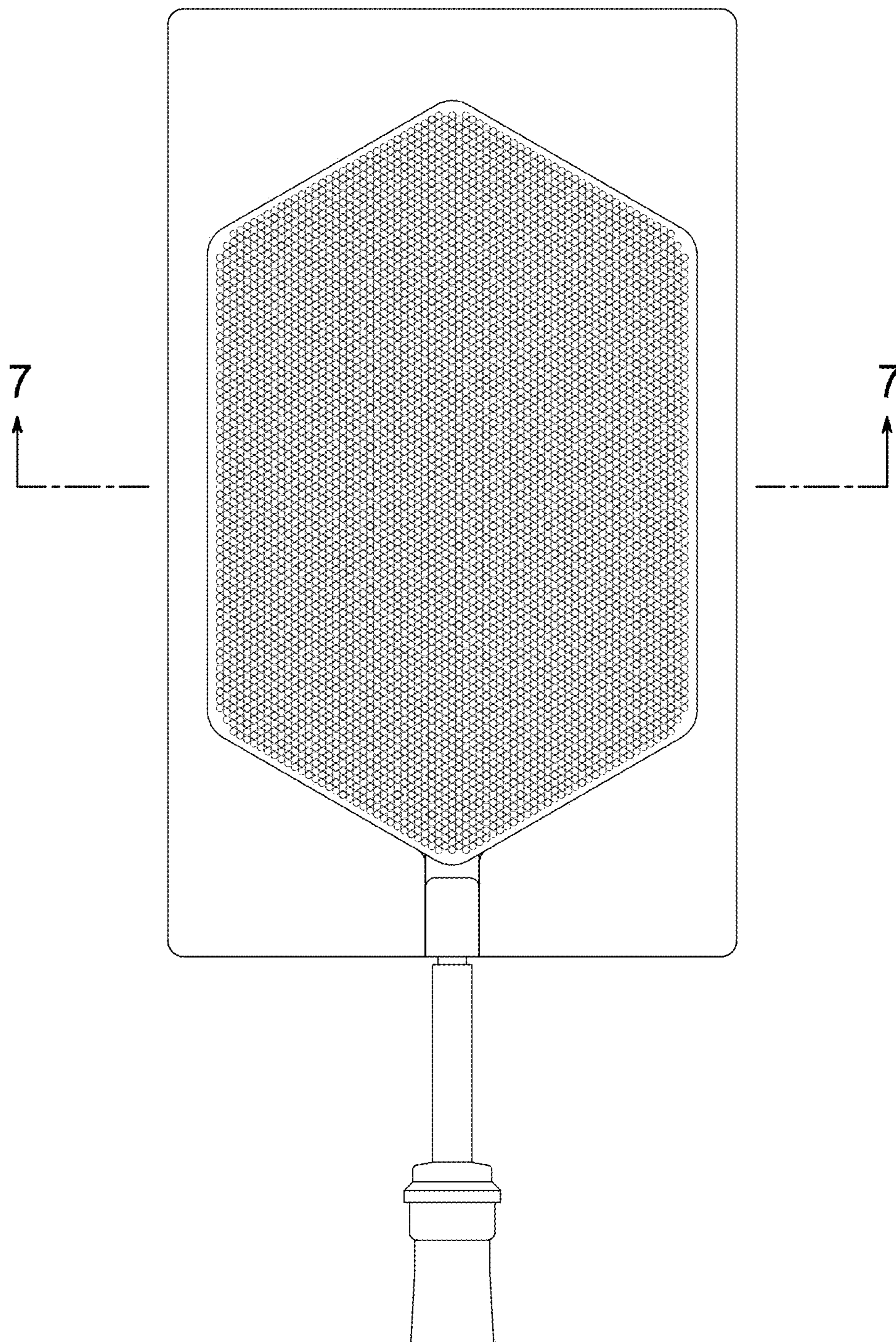

FIG. 4

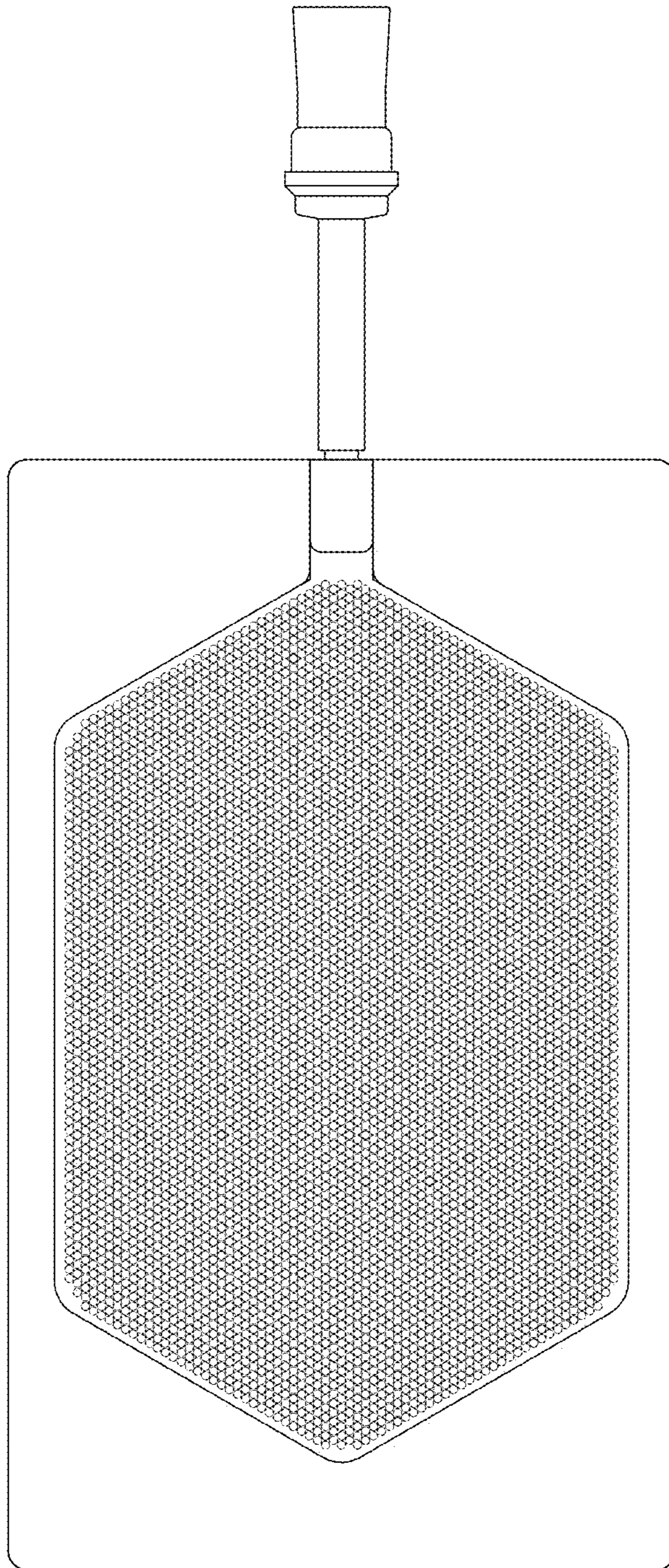

FIG. 5

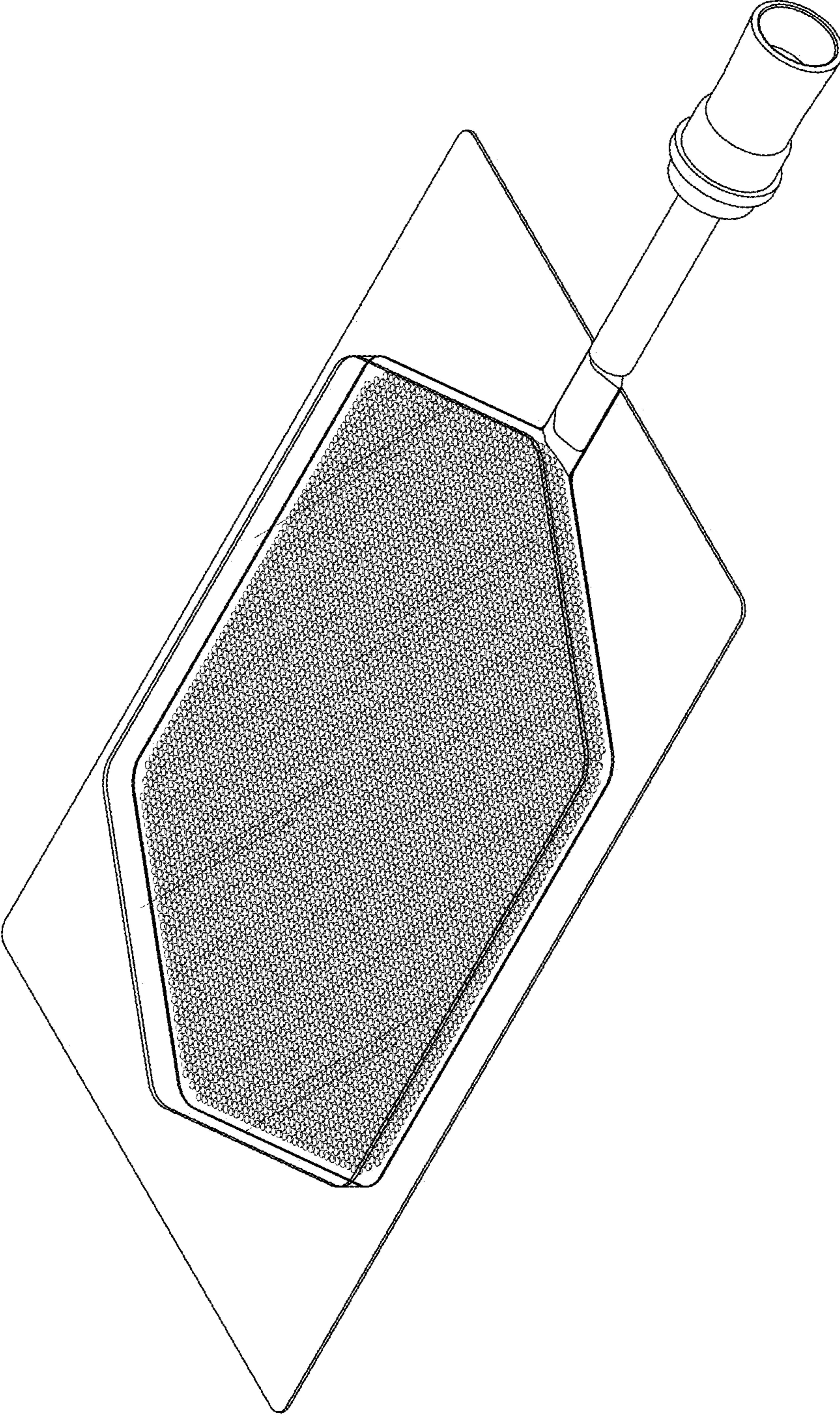

FIG. 6

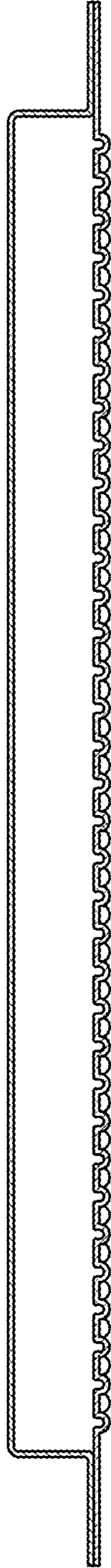

FIG. 7