

US00D978836S

(12) **United States Design Patent**
Lee et al.

(10) **Patent No.:** **US D978,836 S**
(45) **Date of Patent:** **** Feb. 21, 2023**

(54) **INDOOR WALL WITH BUILT-IN HOME APPLIANCES**

6/6473; H05B 6/782; H01H 2239/036;
H01H 45/04; H01H 45/12; H01H 50/12;
H01H 9/52; H02G 13/40; H02G 3/16

(71) Applicant: **LG ELECTRONICS INC.**, Seoul (KR)

See application file for complete search history.

(72) Inventors: **Bumsang Lee**, Seoul (KR);
Youngyoung Kim, Seoul (KR);
Yunjoo Kim, Seoul (KR); **Junki Kim**,
Seoul (KR); **Taeho Kim**, Seoul (KR);
Junghan Ryu, Seoul (KR); **Jaemyo Shim**,
Seoul (KR); **Hwasuk Shim**,
Seoul (KR); **Chulmin Lim**, Seoul
(KR); **Kisang Jung**, Seoul (KR); **Mijin Jung**,
Seoul (KR); **Junghyun Joo**,
Seoul (KR); **Jipyoo Hong**, Seoul (KR)

(56) **References Cited**

U.S. PATENT DOCUMENTS

D549,311 S *	8/2007	Yoo	D23/351
D551,744 S *	9/2007	Yoo	D23/351
D552,042 S *	10/2007	Mayo	D13/164
D558,864 S *	1/2008	Yoo	D23/351
D558,865 S *	1/2008	Yoo	D23/351

(Continued)

Primary Examiner — Khawaja Anwar

(74) *Attorney, Agent, or Firm* — Birch, Stewart, Kolasch & Birch, LLP

(73) Assignee: **LG ELECTRONICS INC.**, Seoul (KR)

(57) **CLAIM**

(**) Term: **15 Years**

The ornamental design for an indoor wall with built-in home appliances, as shown and described.

(21) Appl. No.: **29/729,488**

(22) Filed: **Mar. 26, 2020**

DESCRIPTION

(30) **Foreign Application Priority Data**

Sep. 26, 2019 (KR) 30-2019-0046486

(51) **LOC (14) Cl.** **14-03**

(52) **U.S. Cl.**
USPC **D14/217; D25/58**

(58) **Field of Classification Search**
USPC D13/162, 164, 171, 177, 199; D14/336,
D14/371, 374, 389, 432-434, 217;
D23/351-354, 385, 355, 357, 361;
D25/58, 138, 199; D6/329, 352, 553,
D6/559, 672, 673, 675
CPC H05B 47/105; H05B 45/10; H05B 45/20;
H05B 47/19; H05B 1/0236; H05B
1/0275; H05B 2203/026; H05B 45/00;
H05B 47/11; H05B 47/155; H05B 47/16;
H05B 47/175; H05B 6/6447; H05B

FIG. 1 is a front perspective view of the indoor wall with built-in home appliances showing our new design;
FIG. 2 is a front view thereof;
FIG. 3 is a rear view thereof;
FIG. 4 is a left side view thereof where the right side view is a mirror image;
FIG. 5 is a top view thereof;
FIG. 6 is a bottom view thereof;
FIG. 7 is a partial enlarged view showing the bottom right drawer at the front; and,
FIG. 8 is a reference view showing the use state that the drawer had been closed.
The broken lines depict portions of the indoor wall with built-in home appliances that form no part of the claimed design. The dash-dot broken lines define the bounds of the claimed design and form no part thereof.

1 Claim, 8 Drawing Sheets

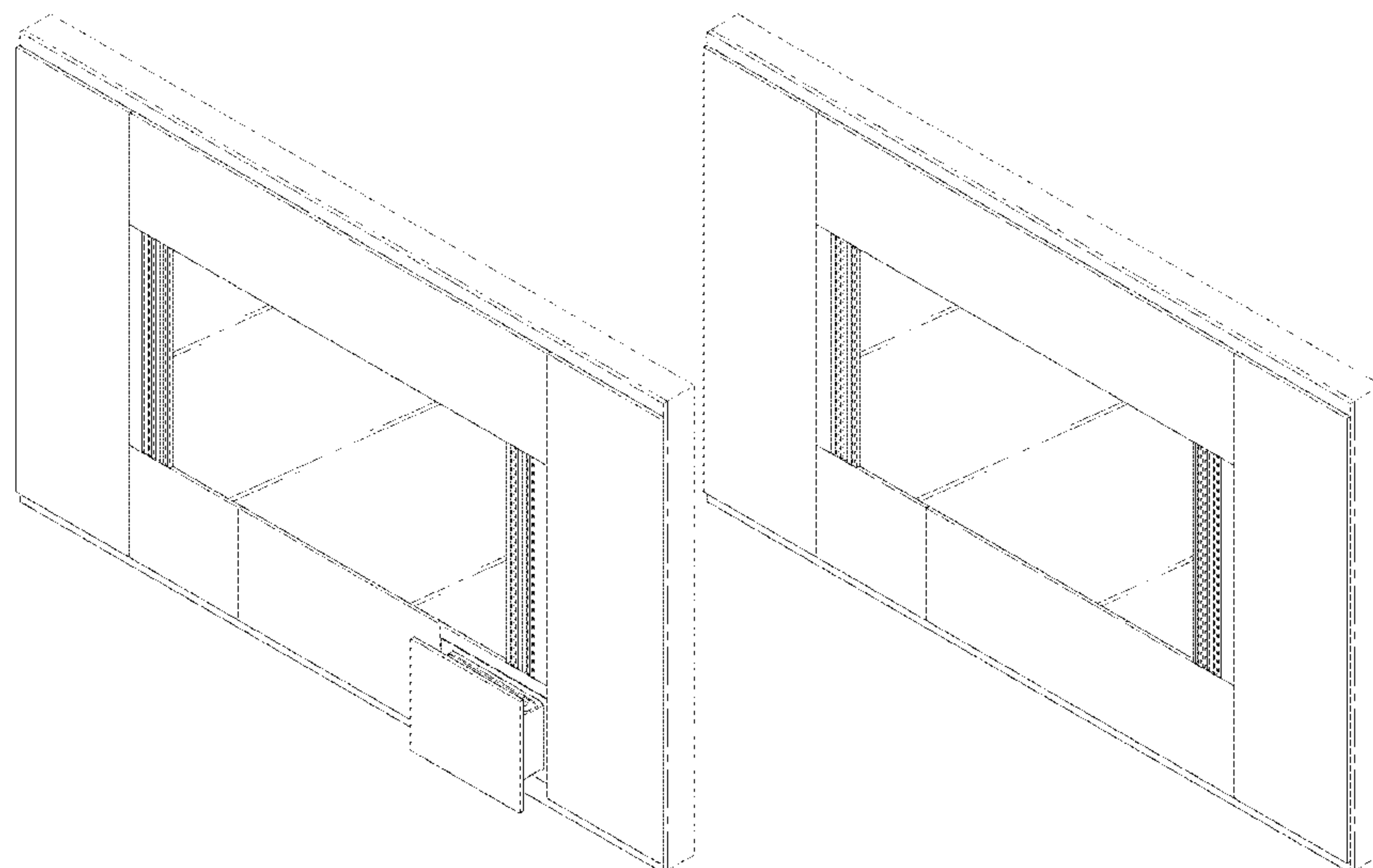

(56)

References Cited

U.S. PATENT DOCUMENTS

D636,474 S *	4/2011	Choi	D23/351	D834,540 S *	11/2018	Poulheim	D13/164
D650,784 S *	12/2011	Feldstein	D14/434	D835,051 S *	12/2018	Poulheim	D13/162
D690,661 S *	10/2013	Wisniewski	D13/162	D900,062 S *	10/2020	Park	D14/217
D691,251 S *	10/2013	Couture	D23/342	D900,063 S *	10/2020	Park	D14/217
D818,800 S *	5/2018	Poulheim	D8/353	D901,314 S *	11/2020	Atwood	D10/50
D825,492 S *	8/2018	Mosolygo	D13/164	D906,291 S *	12/2020	Park	D14/217
D831,582 S *	10/2018	Poulheim	D13/162	D922,670 S *	6/2021	Wendling	D26/138
D831,583 S *	10/2018	Poulheim	D13/162	D940,104 S *	1/2022	Kim	D14/217
D832,225 S *	10/2018	Poulheim	D13/162	D940,105 S *	1/2022	Kim	D14/217
D832,226 S *	10/2018	Poulheim	D13/162	D941,265 S *	1/2022	Kim	D14/217
D833,987 S *	11/2018	Poulheim	D13/164	D941,266 S *	1/2022	Kim	D14/217
D834,535 S *	11/2018	Poulheim	D13/162	D941,267 S *	1/2022	Kim	D14/217
D834,536 S *	11/2018	Poulheim	D13/162	D941,268 S *	1/2022	Kim	D14/217
D834,537 S *	11/2018	Poulheim	D13/162	D941,817 S *	1/2022	Lee	D14/373
D834,538 S *	11/2018	Poulheim	D13/162	D963,889 S *	9/2022	Park	D25/58
D834,539 S *	11/2018	Poulheim	D13/164	D963,890 S *	9/2022	Park	D25/58
					2004/0164966 A1 *	8/2004	Lee	G06F 3/0488 345/173
					2017/0025835 A1 *	1/2017	Johnson	H02G 3/14

* cited by examiner

FIG. 1

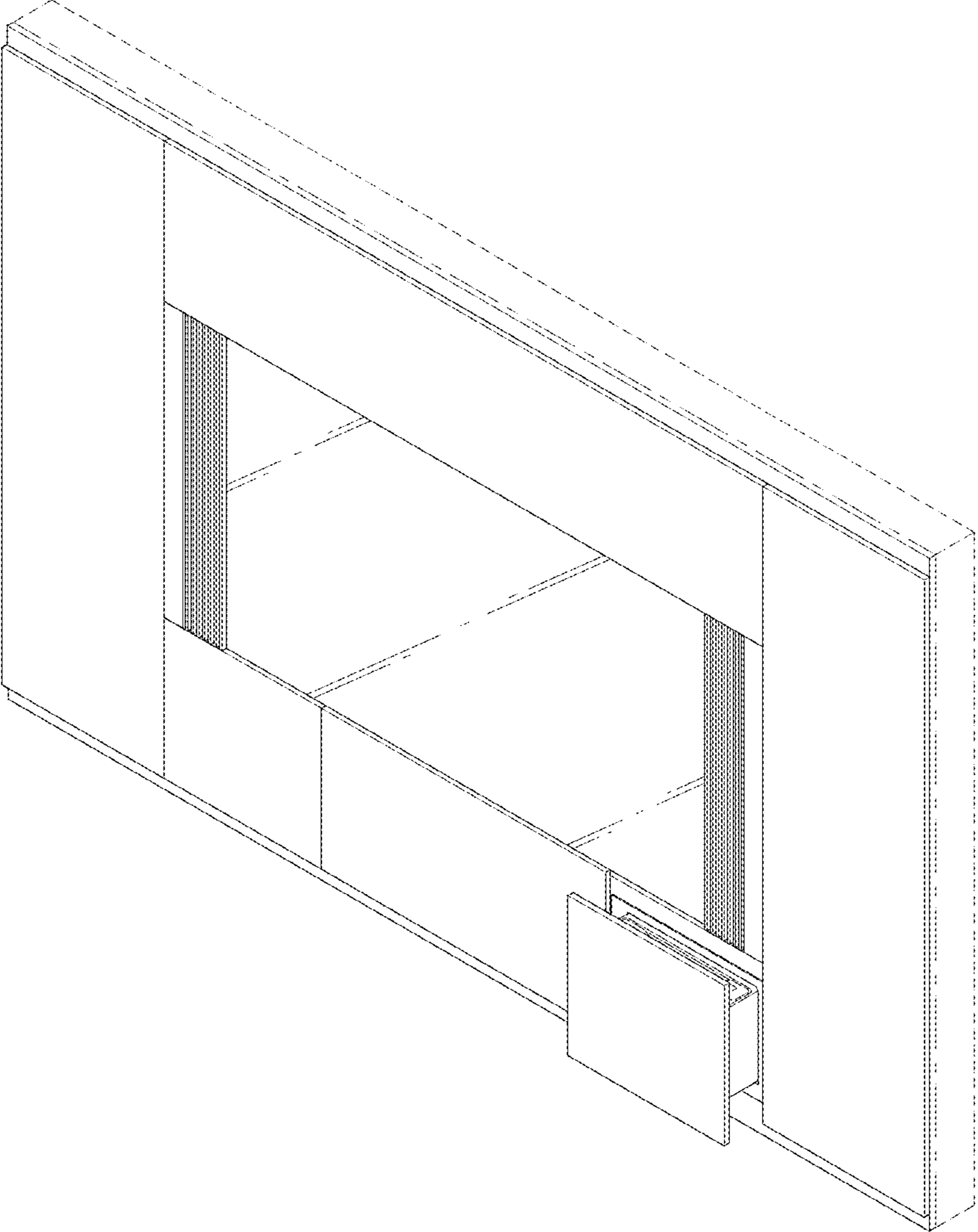

FIG. 2

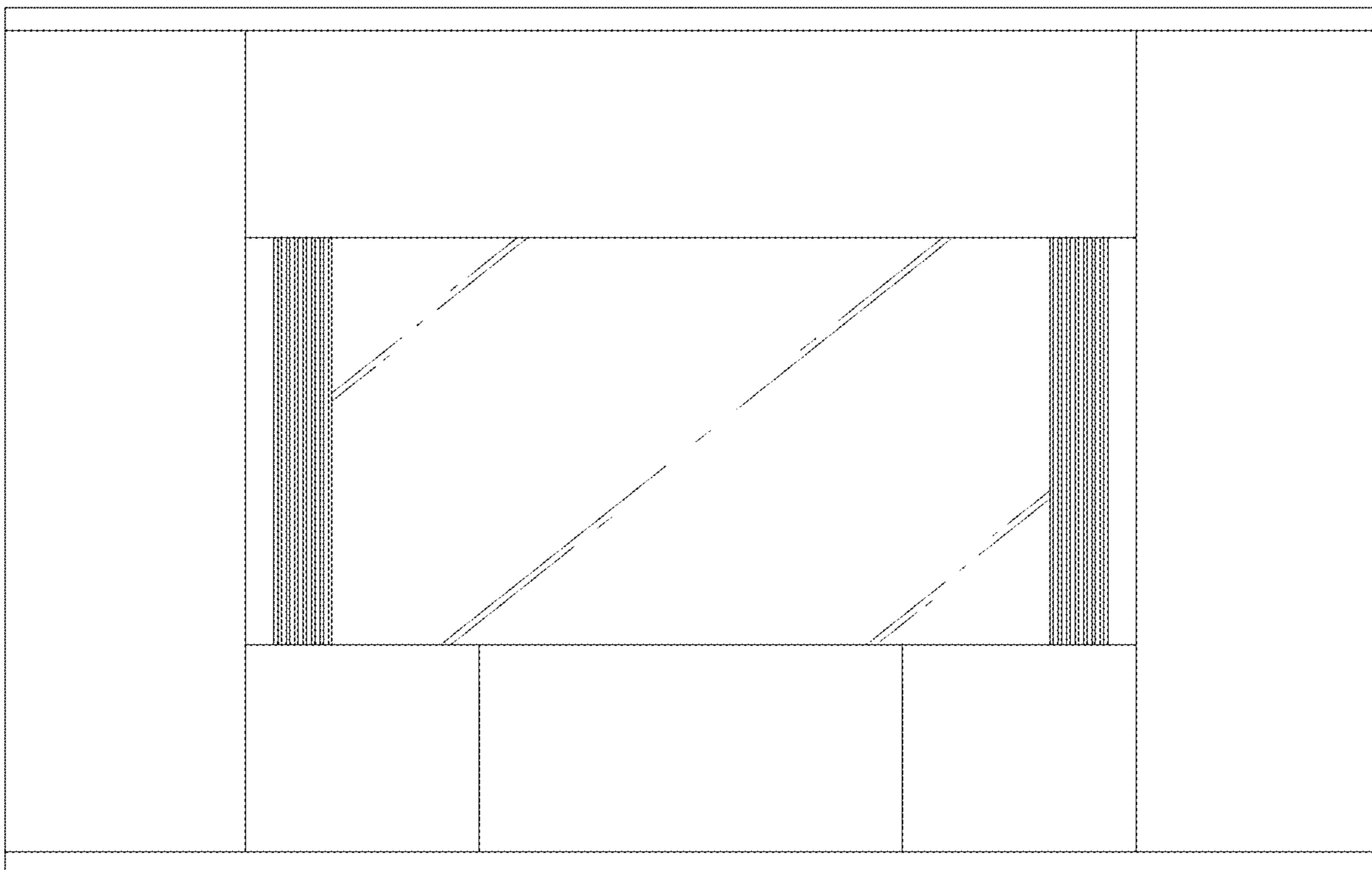

FIG. 3

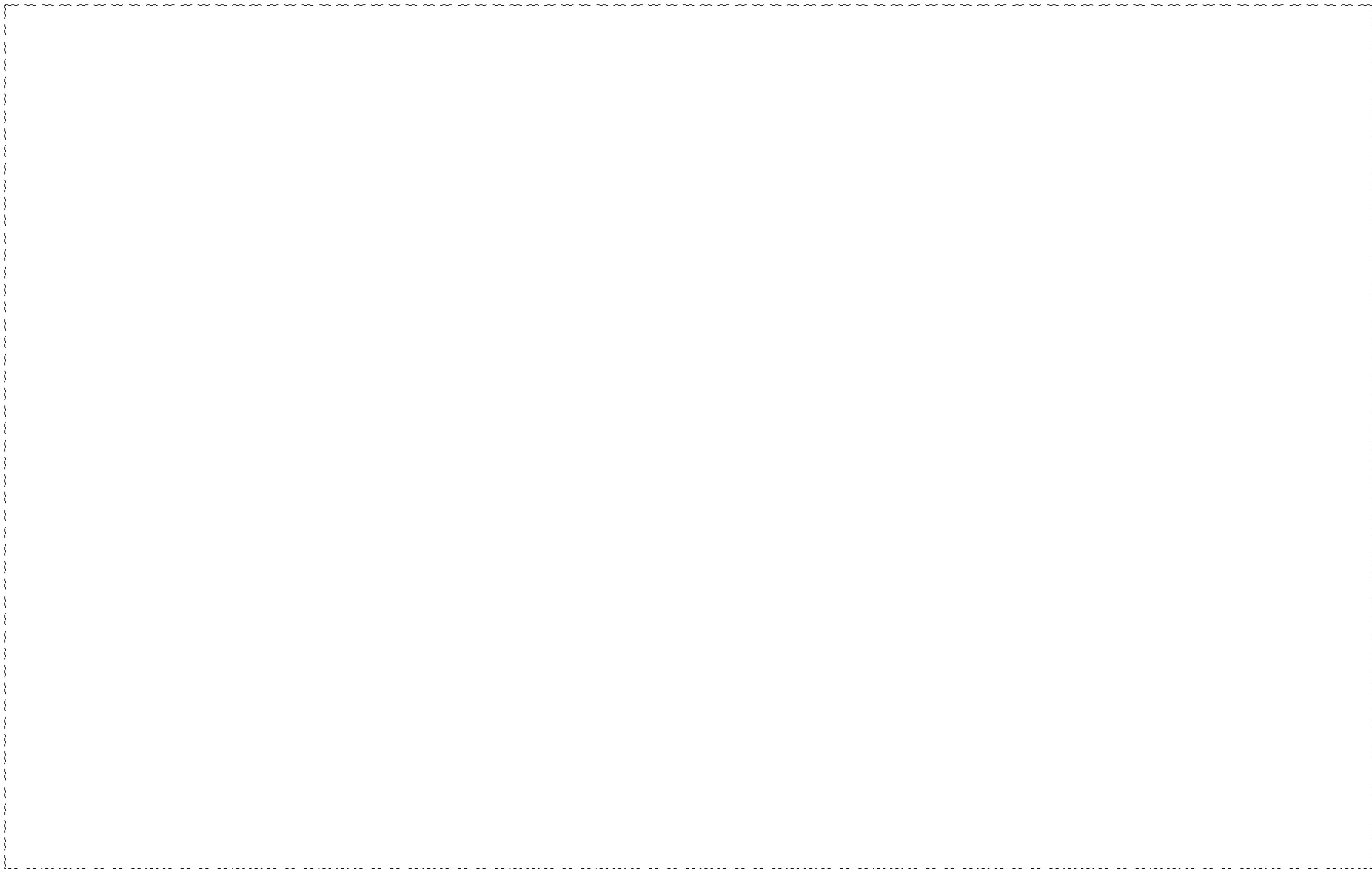

FIG. 4

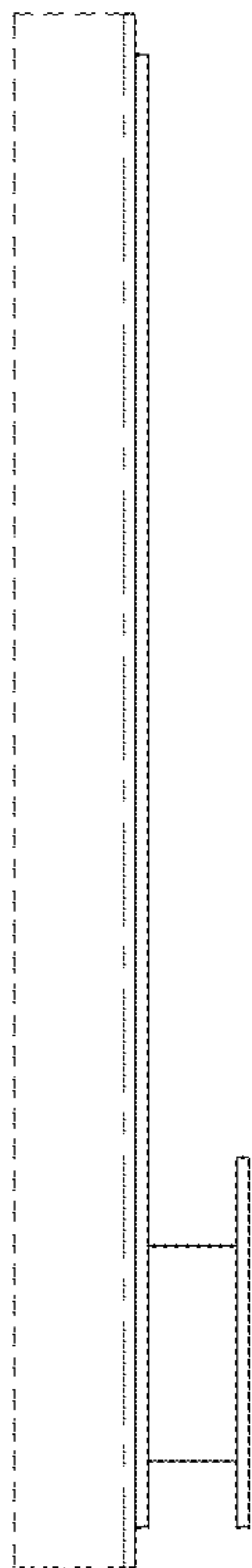

FIG. 5

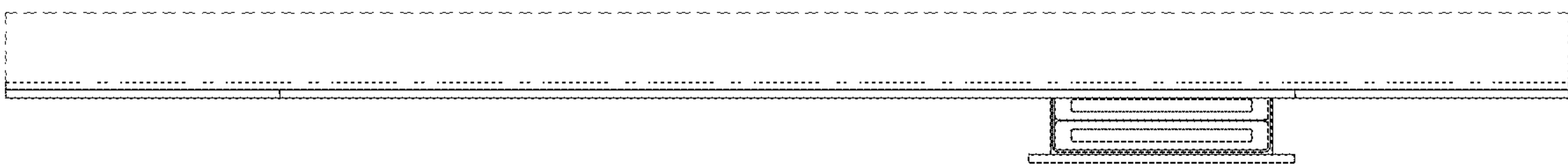

FIG. 6

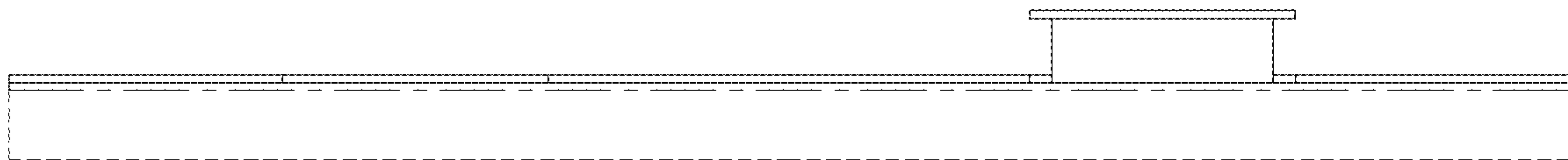

FIG. 7

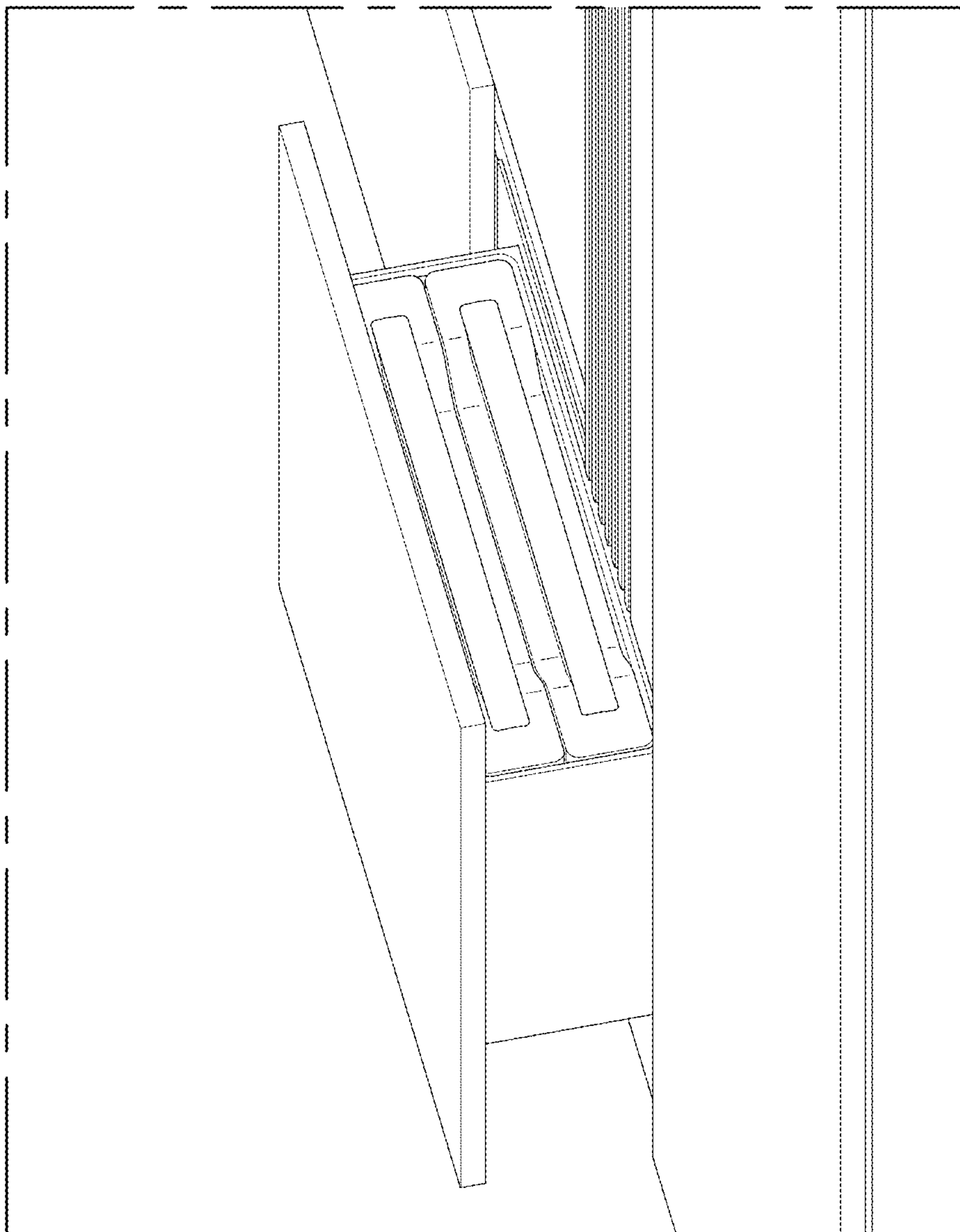

FIG. 8

