



US00D978806S

(12) **United States Design Patent**
Krivonak et al.

(10) **Patent No.:** **US D978,806 S**

(45) **Date of Patent:** **** Feb. 21, 2023**

(54) **RECTIFIER BUSBAR**

(71) Applicant: **Transportation IP Holdings, LLC,**
Norwalk, CT (US)

(72) Inventors: **Andrew Louis Krivonak,** Erie, PA
(US); **Henry Todd Young,** Erie, PA
(US); **Jason Kuttenkuler,** Erie, PA
(US); **Mark Murphy,** Erie, PA (US)

(73) Assignee: **TRANSPORTATION IP HOLDINGS,**
LLC, Norwalk, CT (US)

(**) Term: **15 Years**

(21) Appl. No.: **29/840,832**

(22) Filed: **Jun. 1, 2022**

Related U.S. Application Data

(62) Division of application No. 29/725,497, filed on Feb.
25, 2020, now Pat. No. Des. 960,111.

(51) **LOC (14) Cl.** **13-03**

(52) **U.S. Cl.**
USPC **D13/154**

(58) **Field of Classification Search**
USPC D13/101, 110, 118, 123, 133, 146, 147,
D13/154, 184, 199
CPC H02M 7/003; H02M 7/44; H01B 5/02;
H02B 1/20; H02B 1/21; H02B 1/22;
H01M 10/02; H01R 9/24; H01R 9/26;
H01R 25/14; H01R 25/16; B60R 16/02;
B60R 16/03
See application file for complete search history.

(56) **References Cited**

U.S. PATENT DOCUMENTS

D556,686 S * 12/2007 Matsuo D13/110
D742,328 S * 11/2015 Murphy D13/154

D743,897 S * 11/2015 Krivonak D13/147
D743,903 S * 11/2015 Krivonak D13/147
D760,658 S * 7/2016 Perlaguri D13/154
D760,660 S * 7/2016 Murphy D13/154
D782,981 S * 4/2017 Murphy D13/154
D794,574 S * 8/2017 Murphy D13/154
D827,582 S * 9/2018 Murphy D13/154
2011/0151315 A1* 6/2011 Masson H01M 50/502
174/126.1
2011/0235276 A1* 9/2011 Hentschel H05K 7/20927
361/699

* cited by examiner

Primary Examiner — Derrick E Holland

(74) *Attorney, Agent, or Firm* — The Small Patent Law
Group LLC; Christopher R. Carroll

(57) **CLAIM**

The ornamental design for a rectifier busbar, as shown and
described.

DESCRIPTION

FIG. 1 is a perspective view of a rectifier busbar;
FIG. 2 is a right side view of the rectifier busbar shown in
FIG. 1;
FIG. 3 is a left side view of the rectifier busbar shown in
FIG. 1;
FIG. 4 is a rear view of the rectifier busbar shown in FIG.
1;
FIG. 5 is a front view of the rectifier busbar shown in FIG.
1;
FIG. 6 is a top view of the rectifier busbar shown in FIG. 1;
and,
FIG. 7 is a bottom view of the rectifier busbar shown in FIG.
1.
The broken lines depict portions of the rectifier busbar
which form no part of the claimed design.

1 Claim, 5 Drawing Sheets

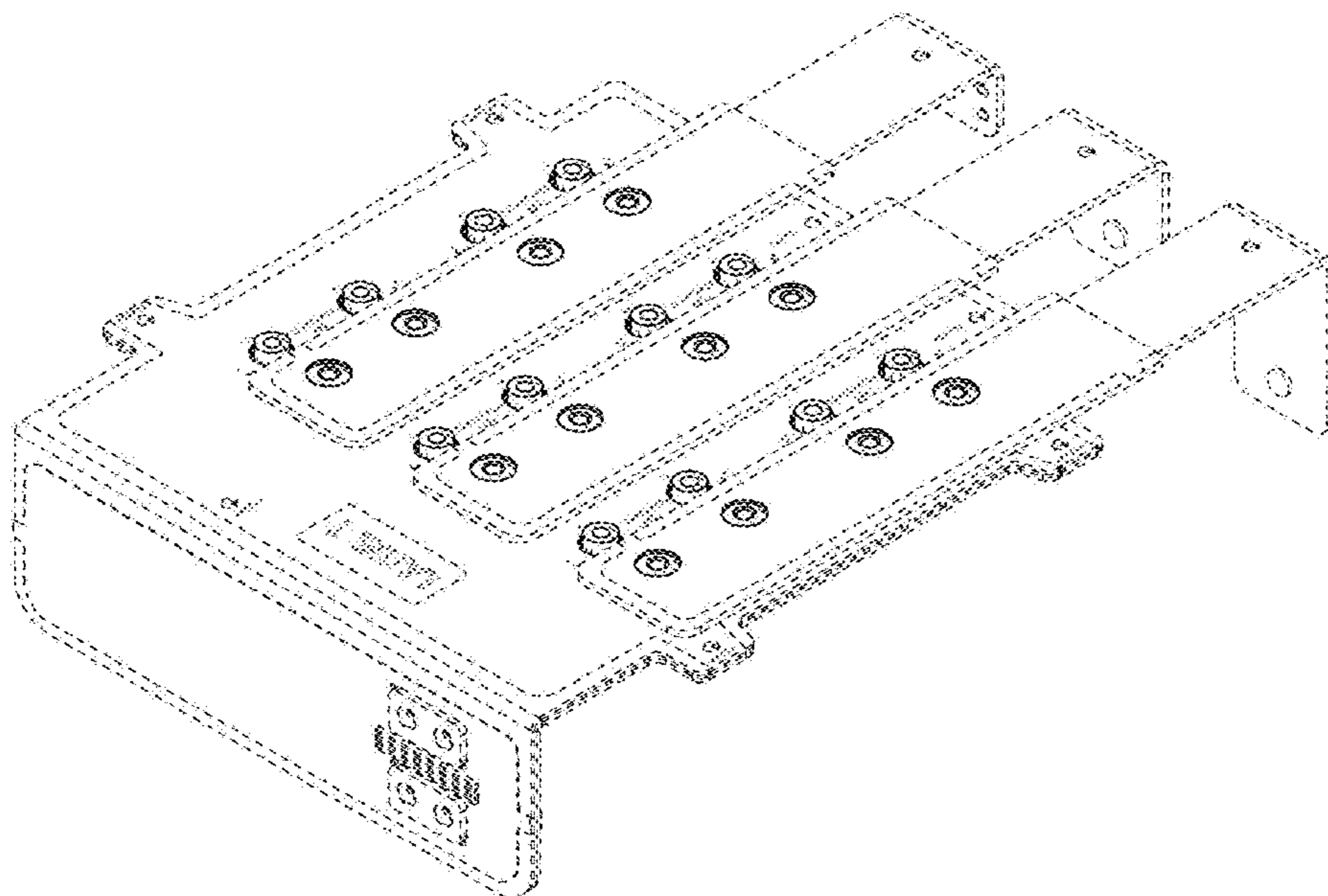

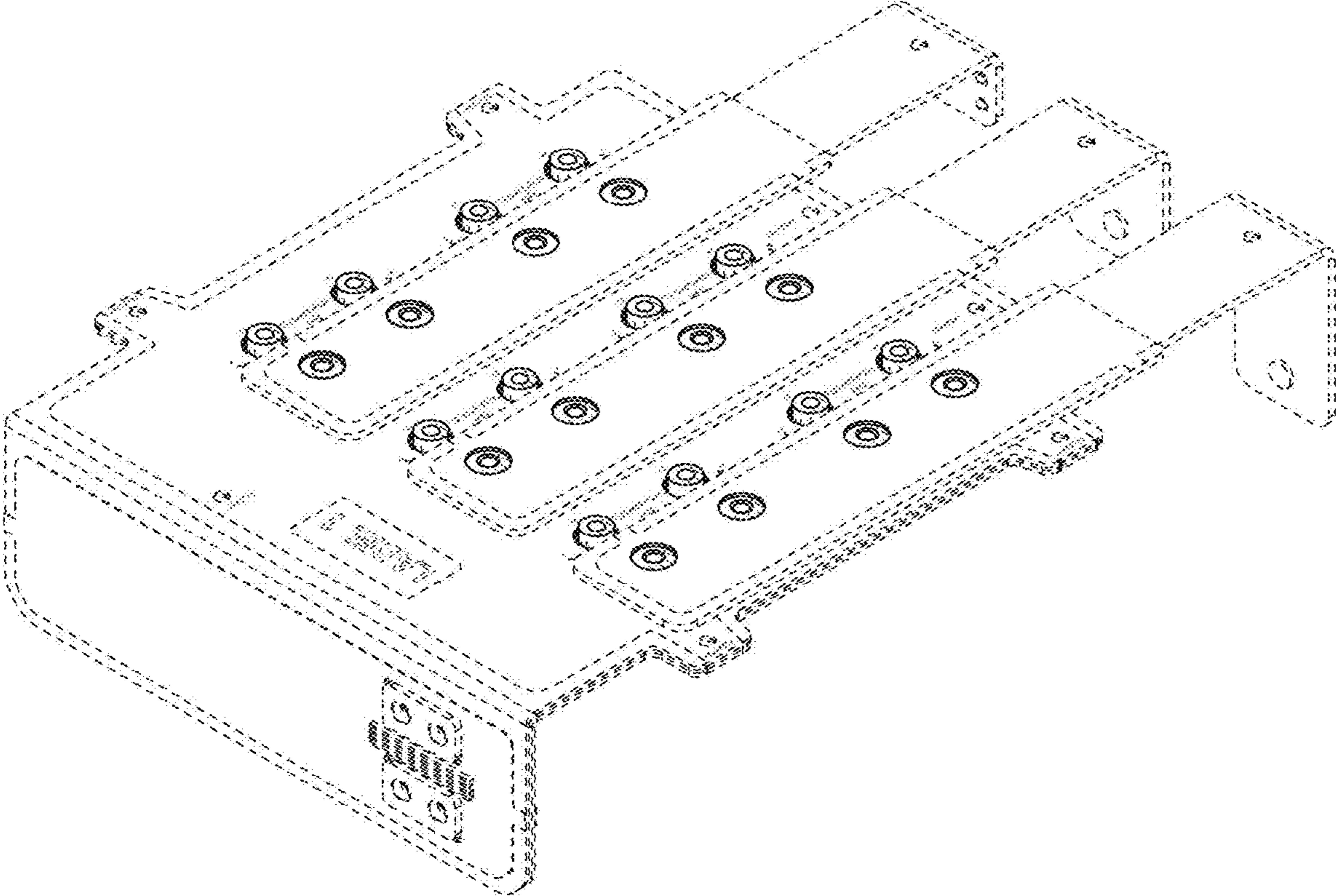

FIG. 1

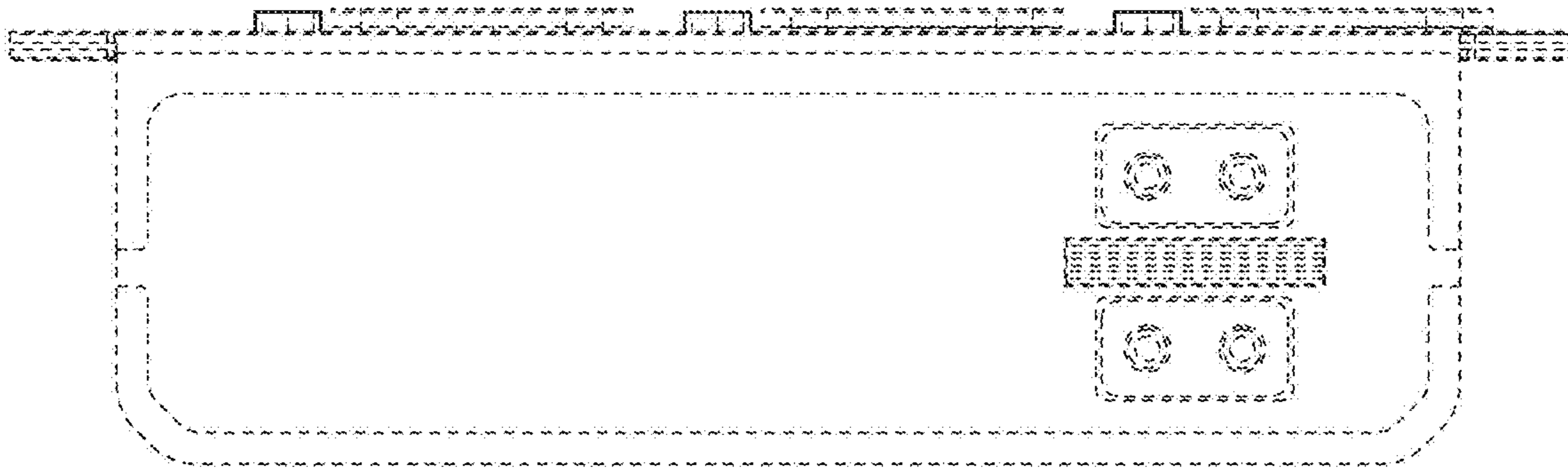

FIG. 2

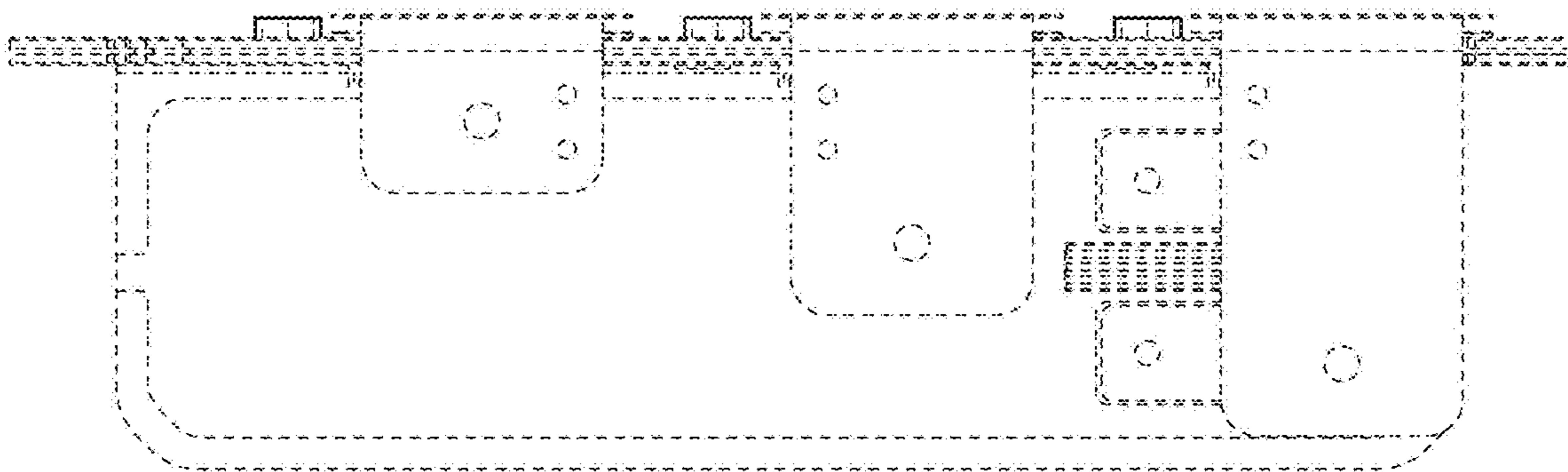

FIG. 3

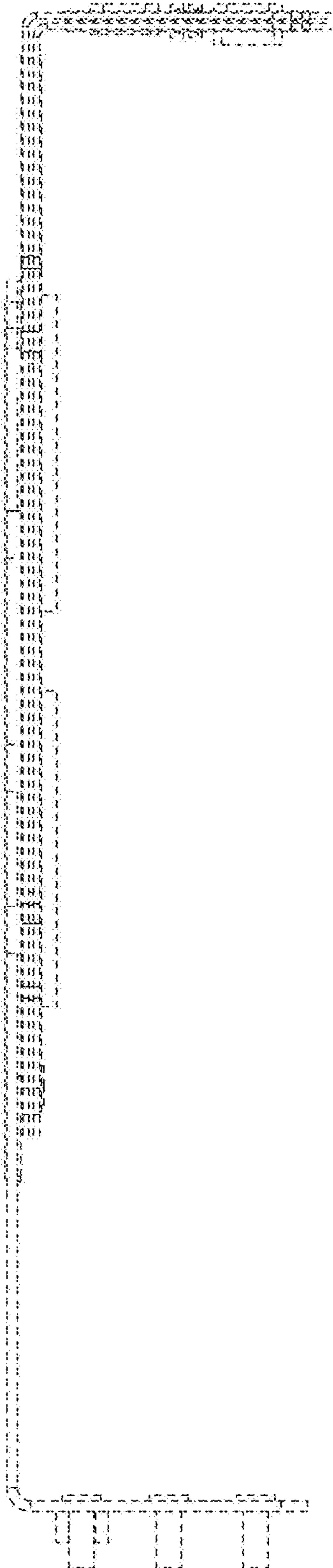

FIG. 4

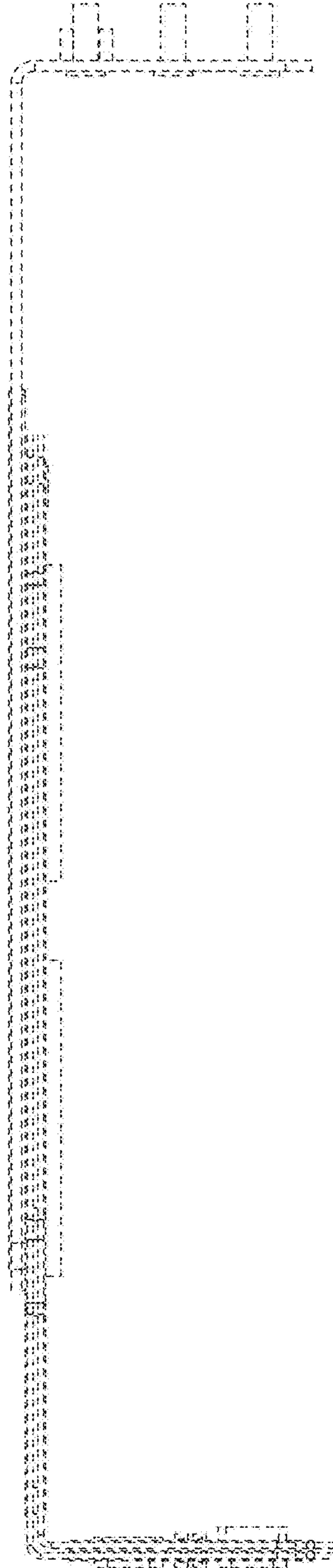

FIG. 5

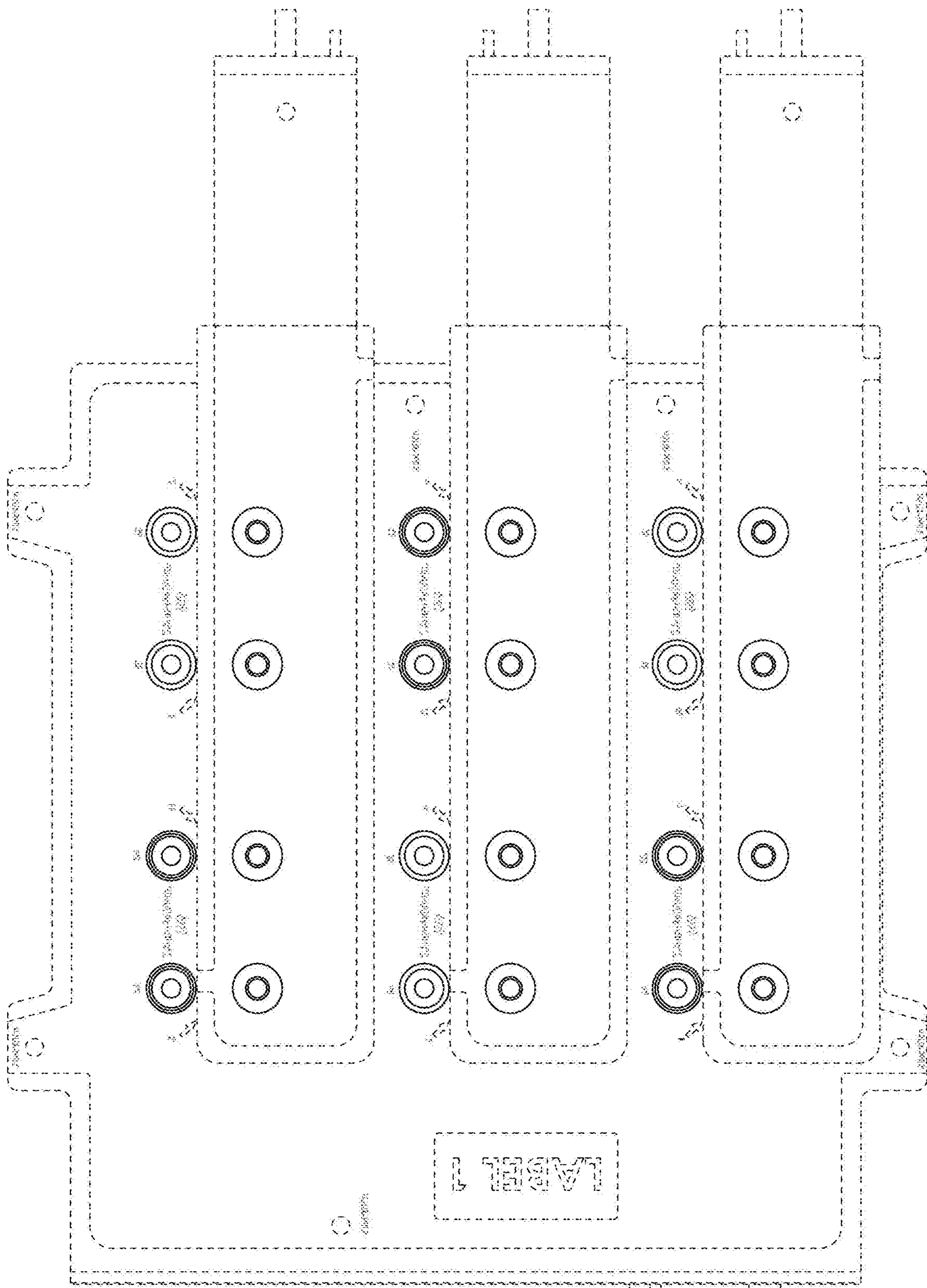

FIG. 6

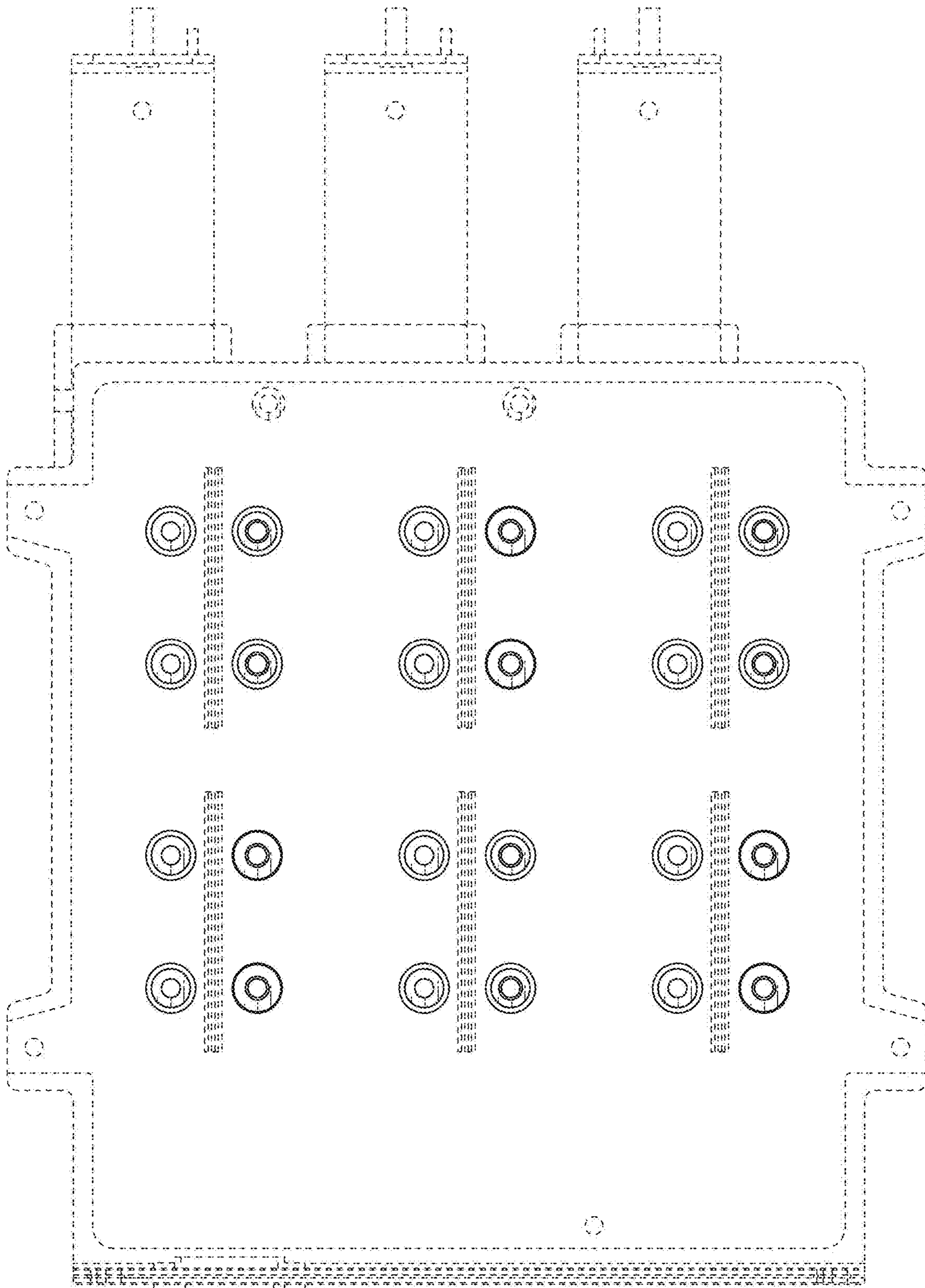

FIG. 7