



US00D978780S

(12) **United States Design Patent**  
**Min et al.**

(10) **Patent No.:** **US D978,780 S**

(45) **Date of Patent:** **\*\* Feb. 21, 2023**

(54) **VEHICLE TYRE**  
(71) Applicant: **KUMHO TIRE CO., INC**, Gwangju (KR)  
(72) Inventors: **Yungi Min**, Gwangju (KR); **Jeseung Jeon**, Gwangju (KR)  
(\*\*) Term: **15 Years**

D662,036 S \* 6/2012 Oki ..... D12/564  
D731,407 S \* 6/2015 Naruse ..... D12/602  
D754,590 S \* 4/2016 Kristen ..... D12/580  
D761,724 S \* 7/2016 Yamamoto ..... D12/596  
D765,583 S \* 9/2016 Wang ..... D12/594  
D765,587 S \* 9/2016 Inoue ..... D12/602  
D815,590 S \* 4/2018 Kagimoto ..... D12/602  
D855,012 S \* 7/2019 Barrett ..... D12/588  
D892,721 S \* 8/2020 Schultz ..... D12/602  
D953,246 S \* 5/2022 Kristen ..... D12/580

(21) Appl. No.: **35/513,702**

\* cited by examiner

(22) Filed: **Aug. 19, 2021**

*Primary Examiner* — John A Voytek

(80) **Hague Agreement Data**

Int. Filing Date: **Aug. 19, 2021**  
Int. Reg. No.: **DM/216591**  
Int. Reg. Date: **Aug. 19, 2021**  
Int. Reg. Pub. Date: **Feb. 25, 2022**

(57) **CLAIM**

The ornamental design for a vehicle tyre, as shown and described.

(51) **LOC (14) Cl.** ..... **12-15**

(52) **U.S. Cl.**  
USPC ..... **D12/602**

**DESCRIPTION**

(58) **Field of Classification Search**  
USPC ..... D12/568-604, 900, 519-522  
CPC ..... Y10T 152/10027; B60C 1/0016; B60C 11/0306; B60C 11/0302; B60C 3/06; B60C 9/17  
See application file for complete search history.

- 1. Vehicle tyre
- 1.1 : Perspective
- 1.2 : Front
- 1.3 : Back
- 1.4 : Top
- 1.5 : Bottom
- 1.6 : Left
- 1.7 : Right

(56) **References Cited**

**U.S. PATENT DOCUMENTS**

D520,443 S \* 5/2006 Yamaura ..... D12/596  
D637,146 S \* 5/2011 Nakamizo ..... D12/596

**1 Claim, 7 Drawing Sheets**

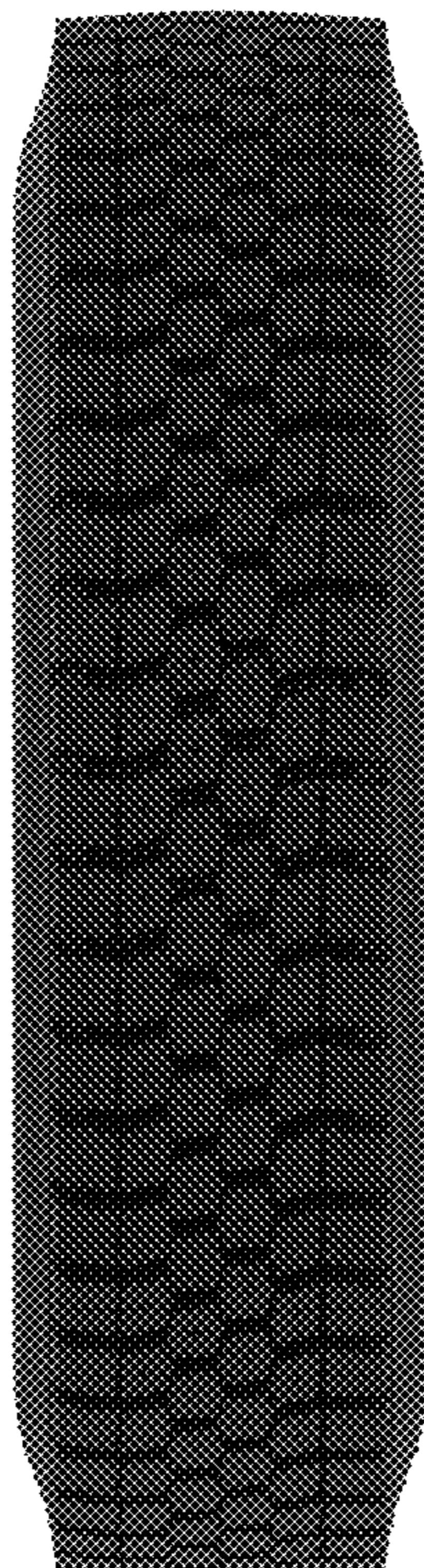

1.1



1.2

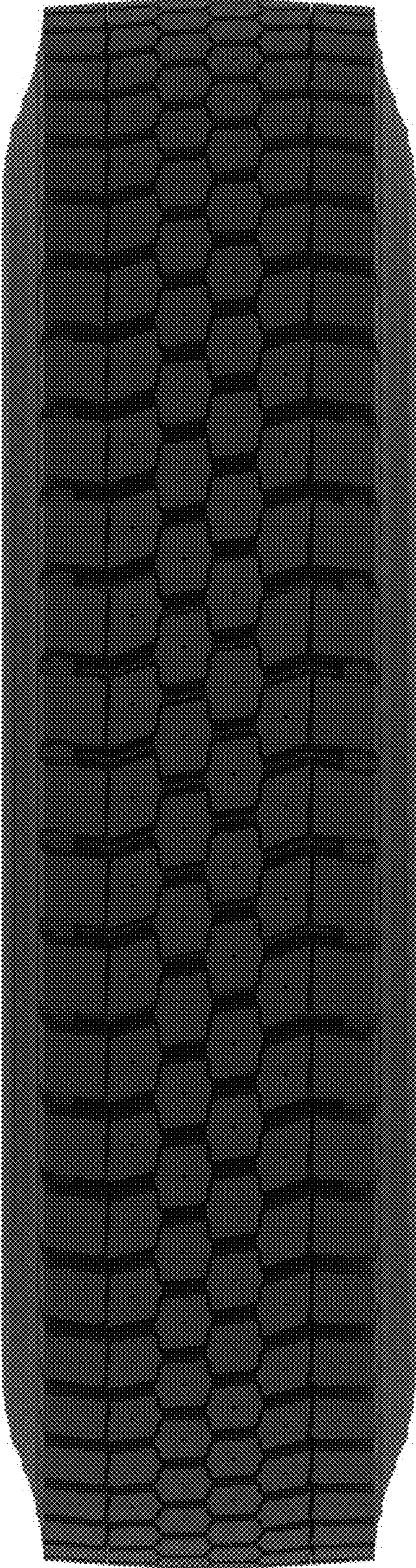

1.3

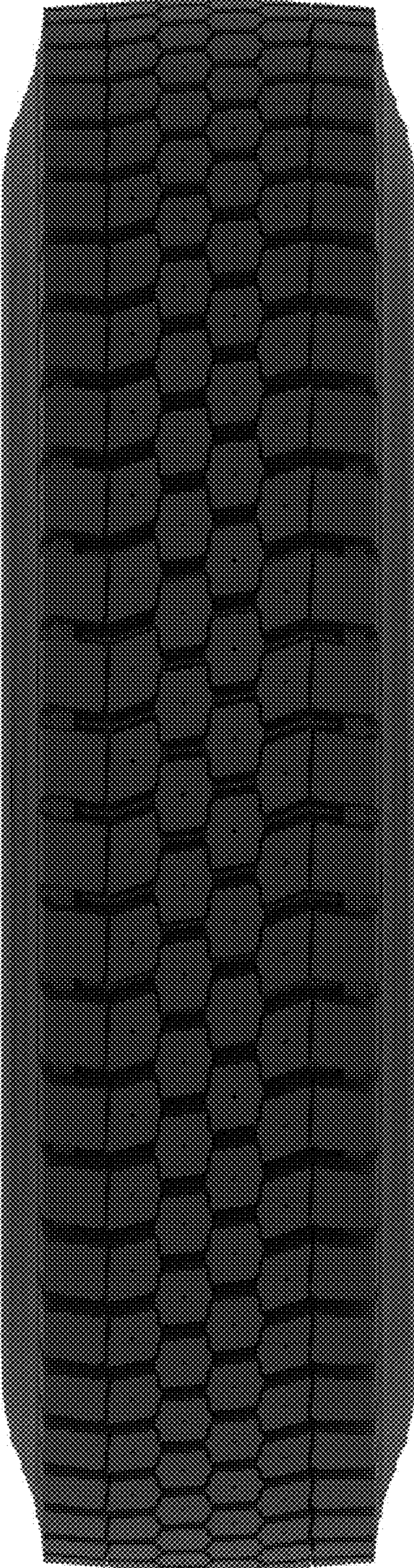

1.4

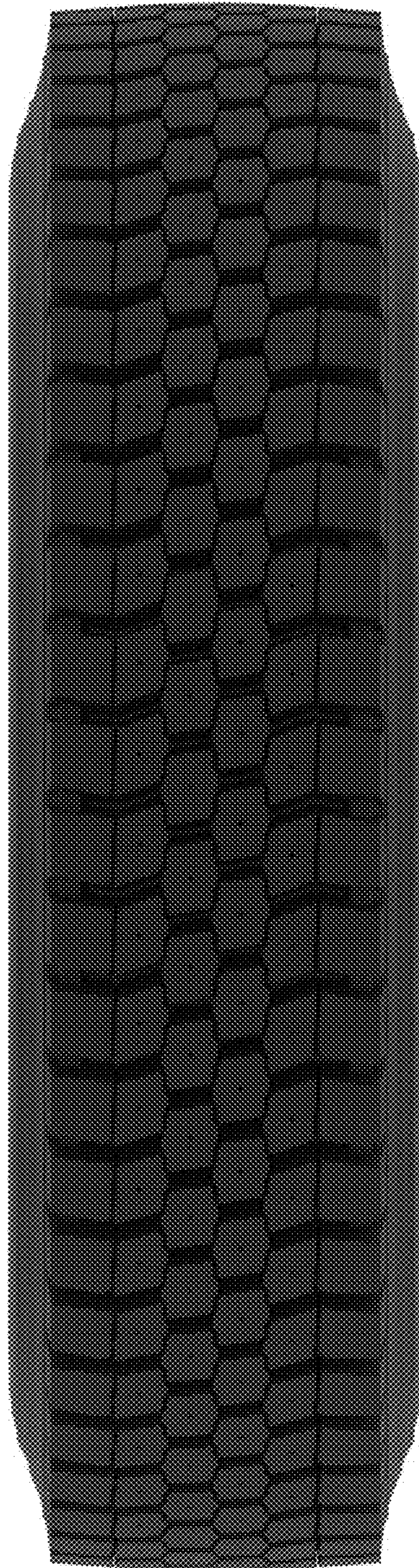

1.5

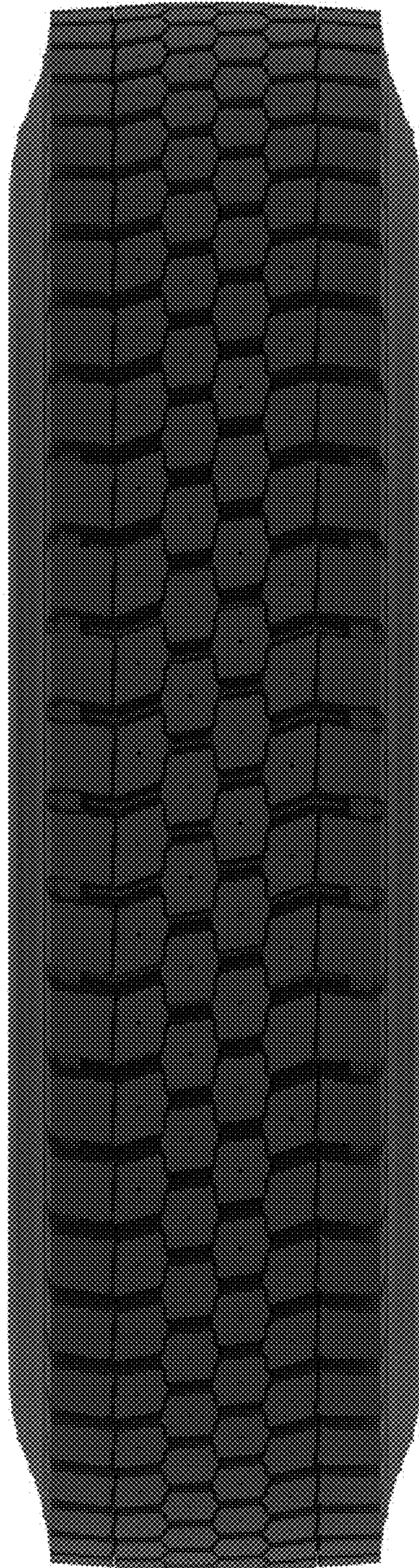

1.6

---

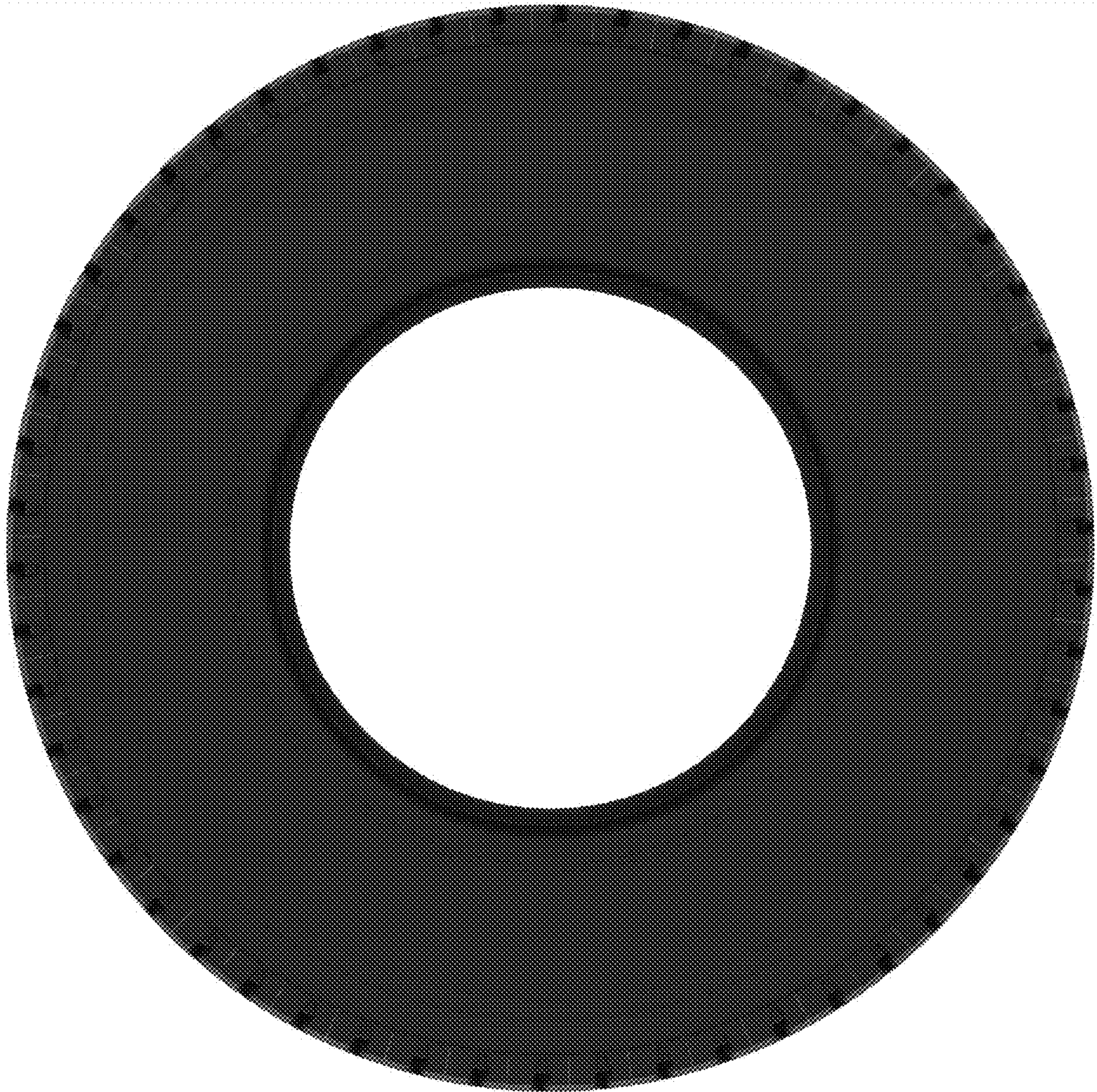

1.7

