



US00D978777S

(12) **United States Design Patent**
Zhang et al.

(10) **Patent No.:** **US D978,777 S**

(45) **Date of Patent:** **** Feb. 21, 2023**

(54) **INDUSTRIAL SOLID TIRE**

D813,793 S * 3/2018 Gyanani D12/579
D900,711 S * 11/2020 Pang D12/544
D955,974 S * 6/2022 Taylor D12/604

(71) Applicant: **Exmile Special Tyre Co., Ltd.**,
Shandong Prov (CN)

* cited by examiner

(72) Inventors: **Shenghui Zhang**, Shandong (CN);
Bangwei Yang, Sichuan Province (CN);
Qian Wu, Guizhou Province (CN)

Primary Examiner — George D. Kirschbaum
(74) *Attorney, Agent, or Firm* — Sandy Lipkin

(**) Term: **15 Years**

(21) Appl. No.: **29/753,223**

(22) Filed: **Sep. 30, 2020**

(51) **LOC (14) Cl.** **12-16**

(52) **U.S. Cl.**
USPC **D12/544**

(58) **Field of Classification Search**
USPC D12/537, 542, 544
CPC B60C 11/0302
See application file for complete search history.

(56) **References Cited**

U.S. PATENT DOCUMENTS

D402,245 S * 12/1998 Bonko B60C 11/0302
D12/537
D800,639 S * 10/2017 Kline D12/544

(57) **CLAIM**

The ornamental design for an industrial solid tire, as shown and described.

DESCRIPTION

FIG. 1 is a front view of an industrial solid tire, showing my new design;
FIG. 2 is a top plan view thereof;
FIG. 3 is a bottom plan view thereof;
FIG. 4 is a rear plan view thereof;
FIG. 5 is a left plan view thereof;
FIG. 6 is a right plan view thereof; and,
FIG. 7 is a perspective view thereof.

1 Claim, 7 Drawing Sheets

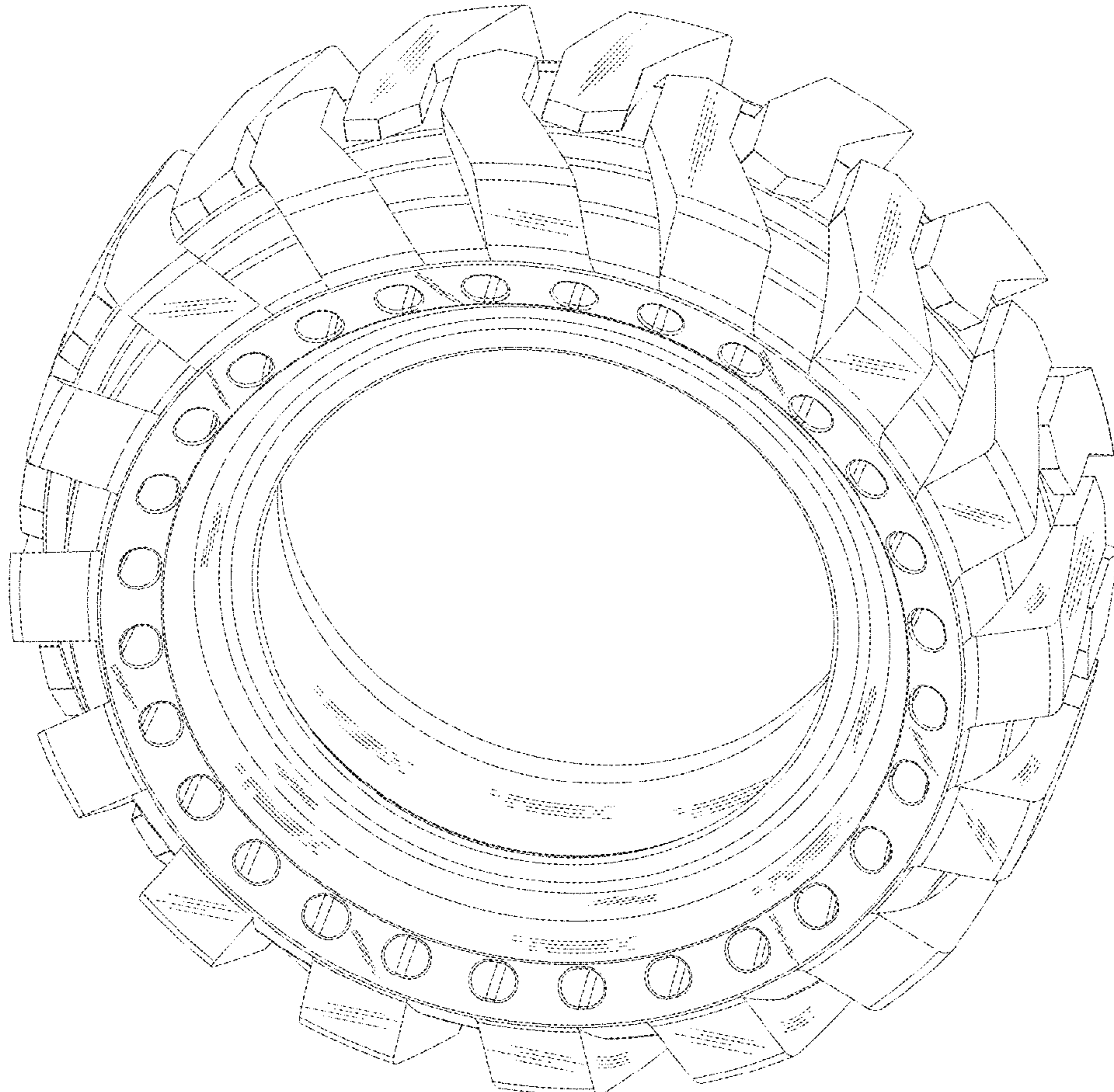

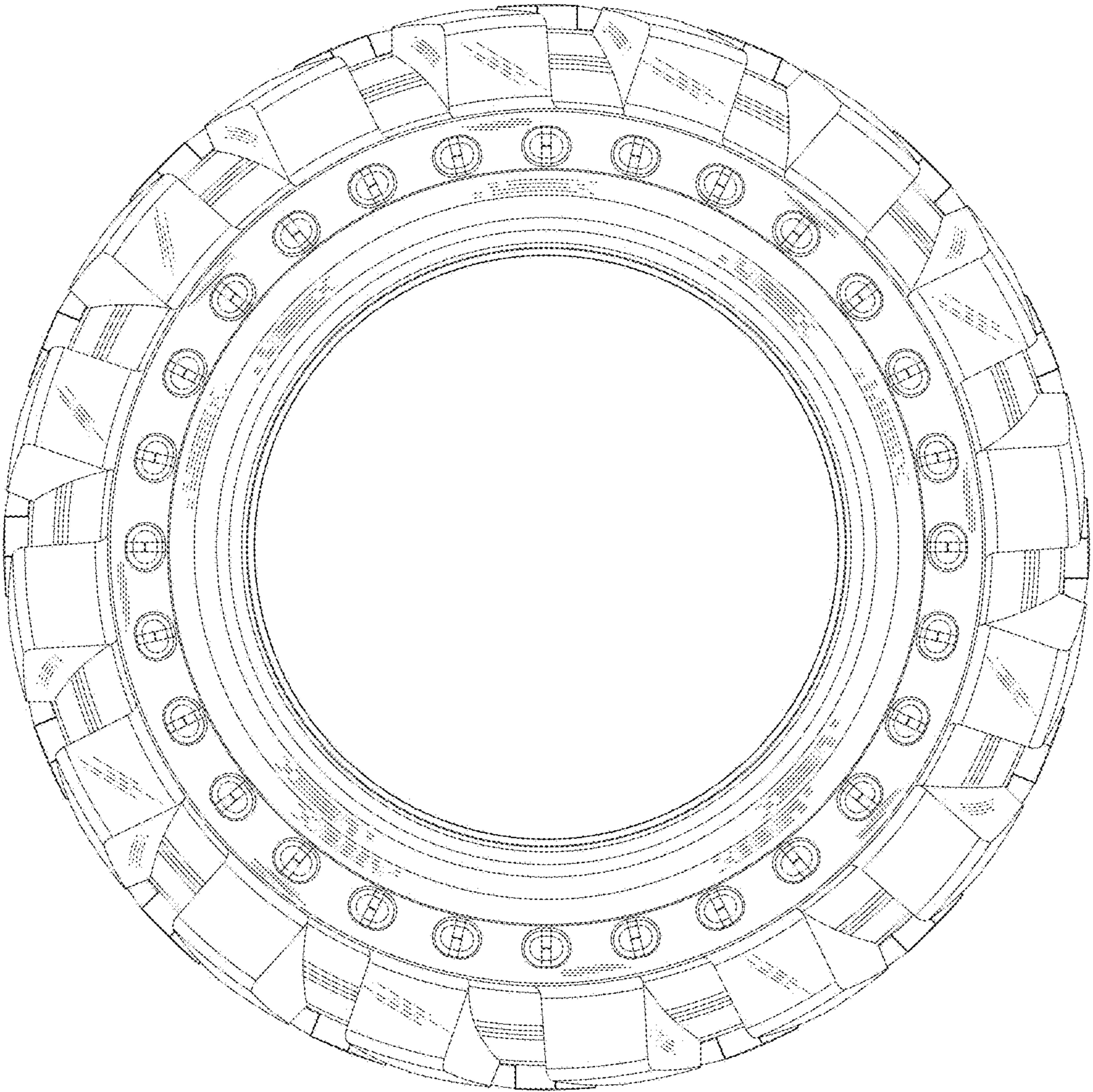

FIG.1

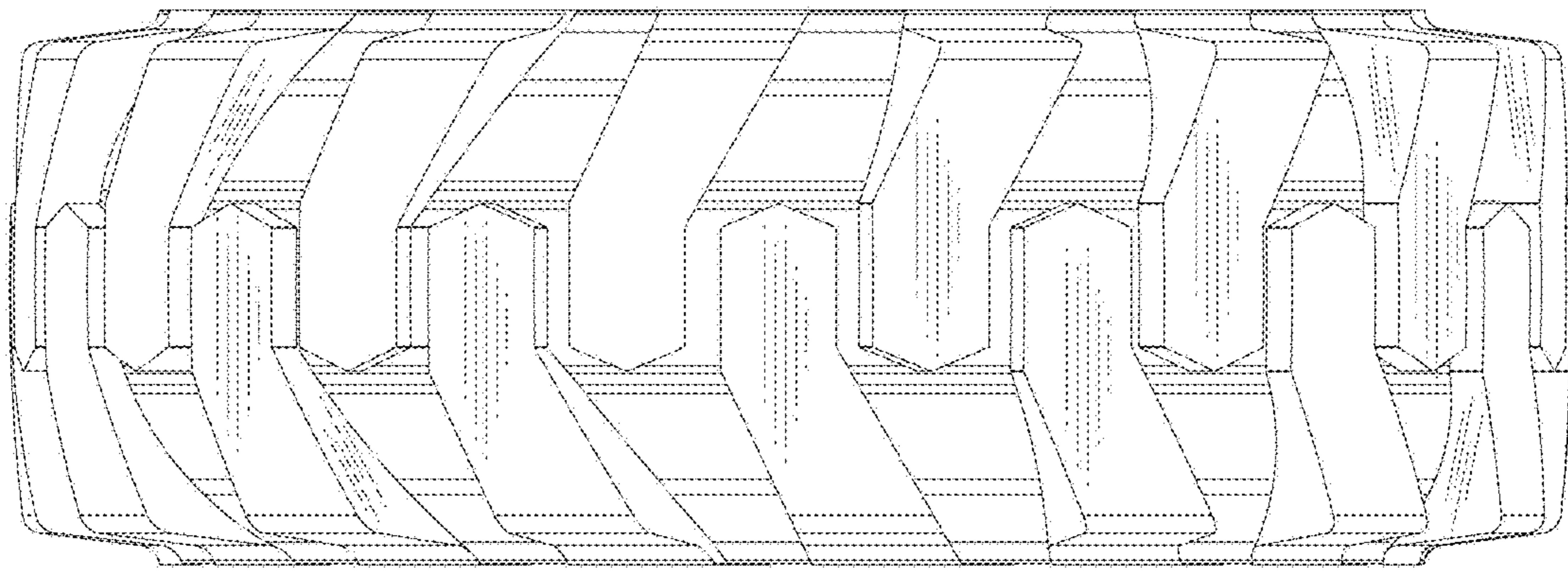

FIG.2

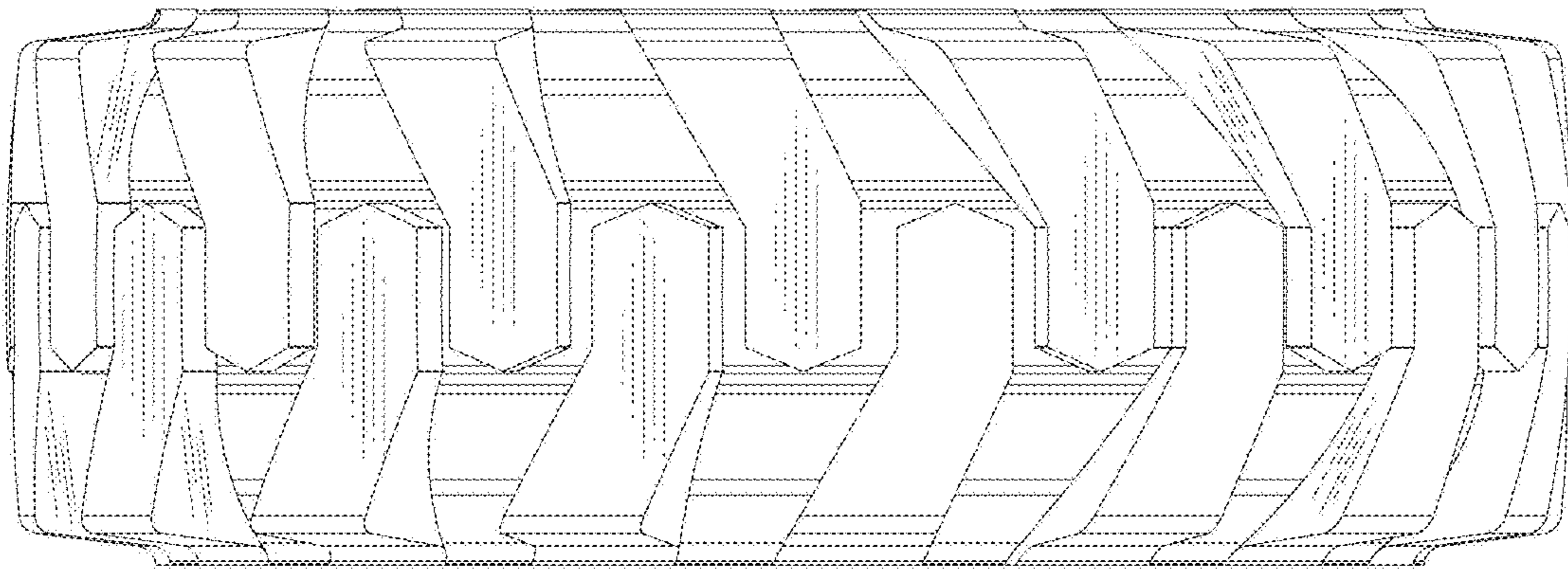

FIG.3

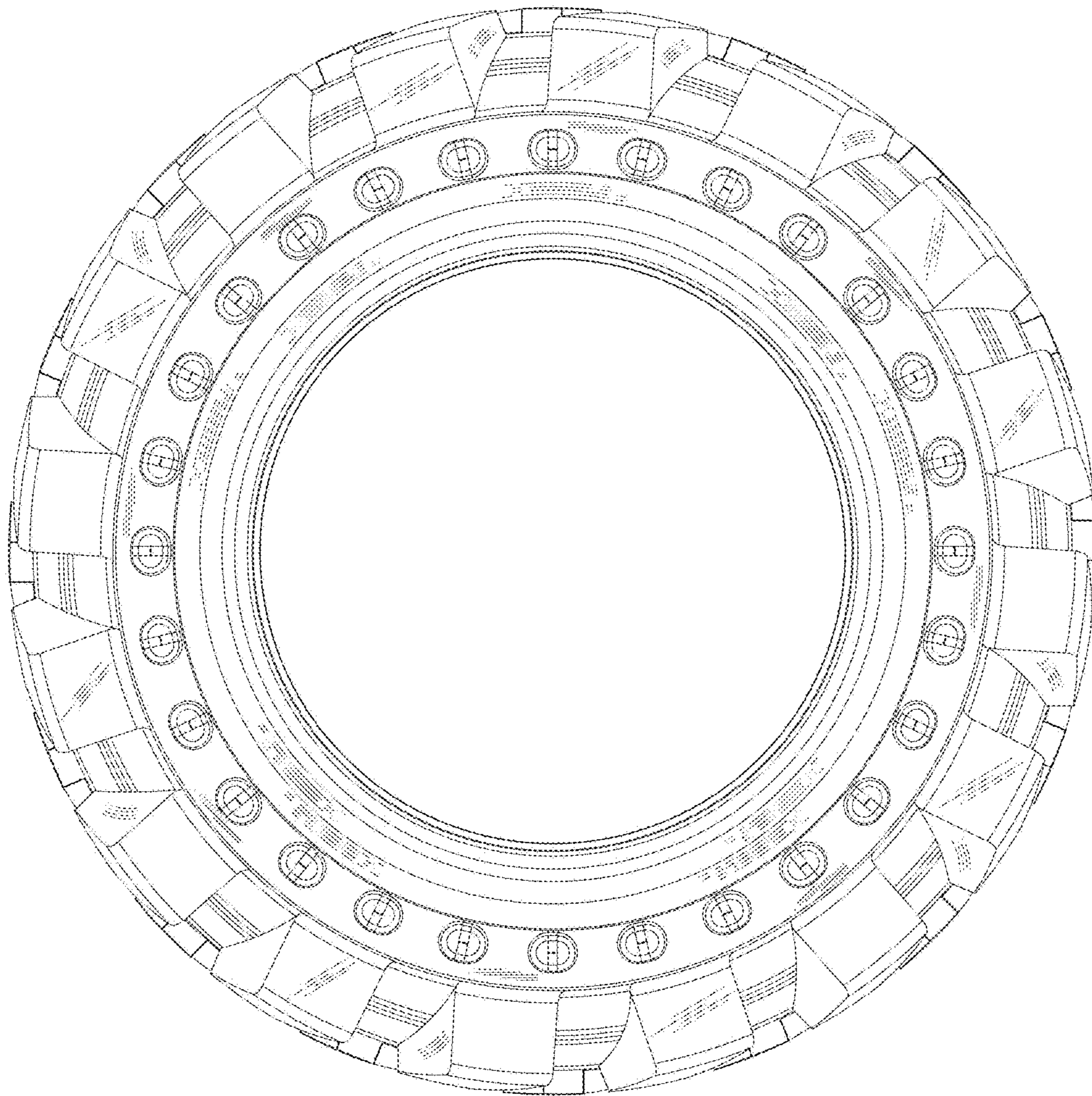

FIG.4

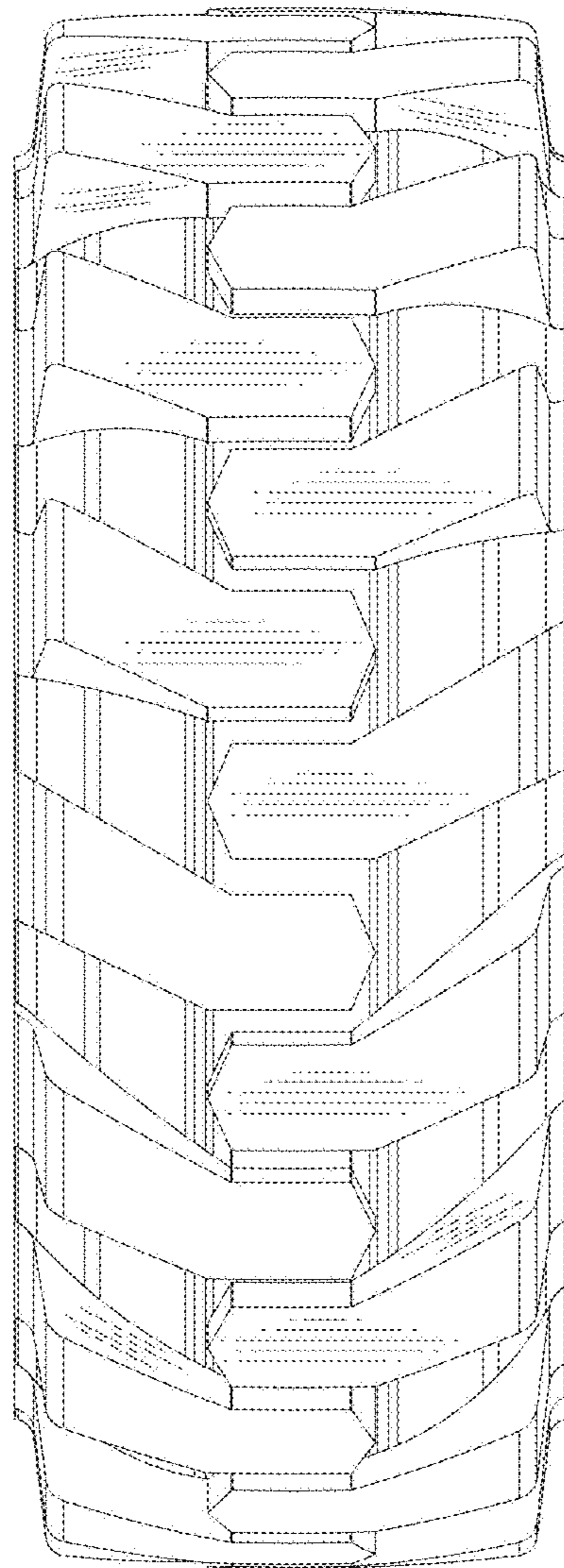

FIG.5

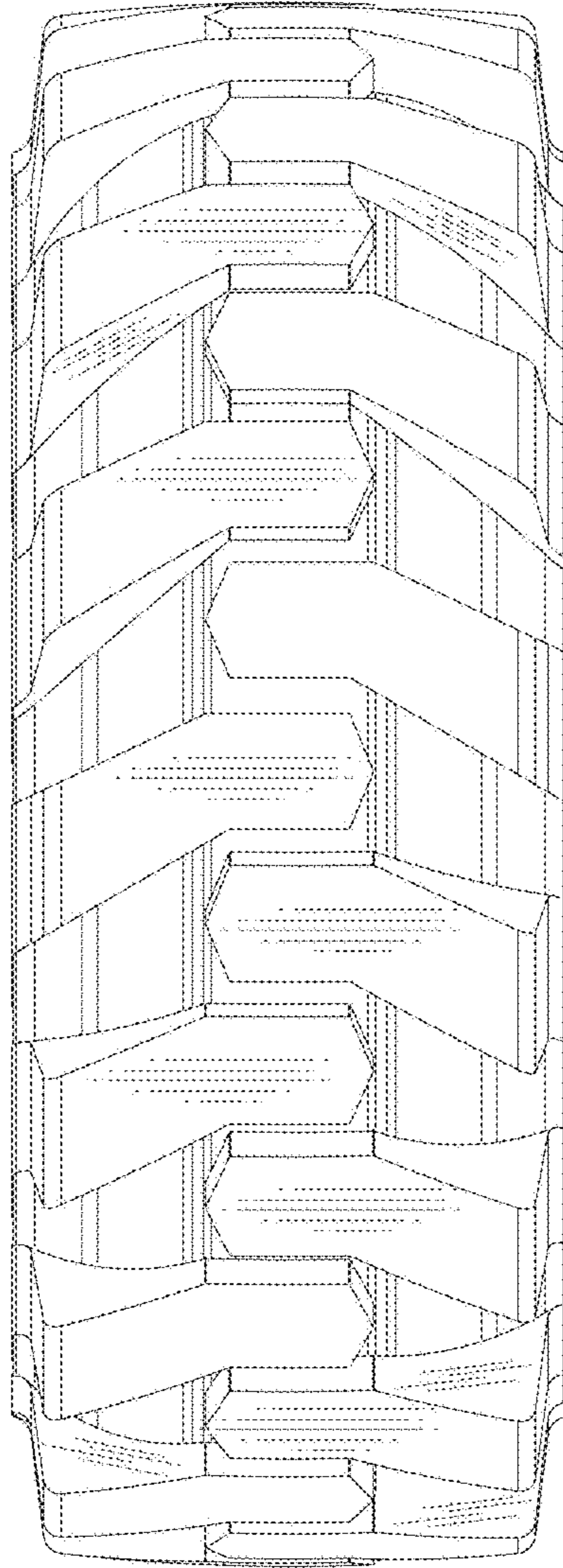

FIG.6

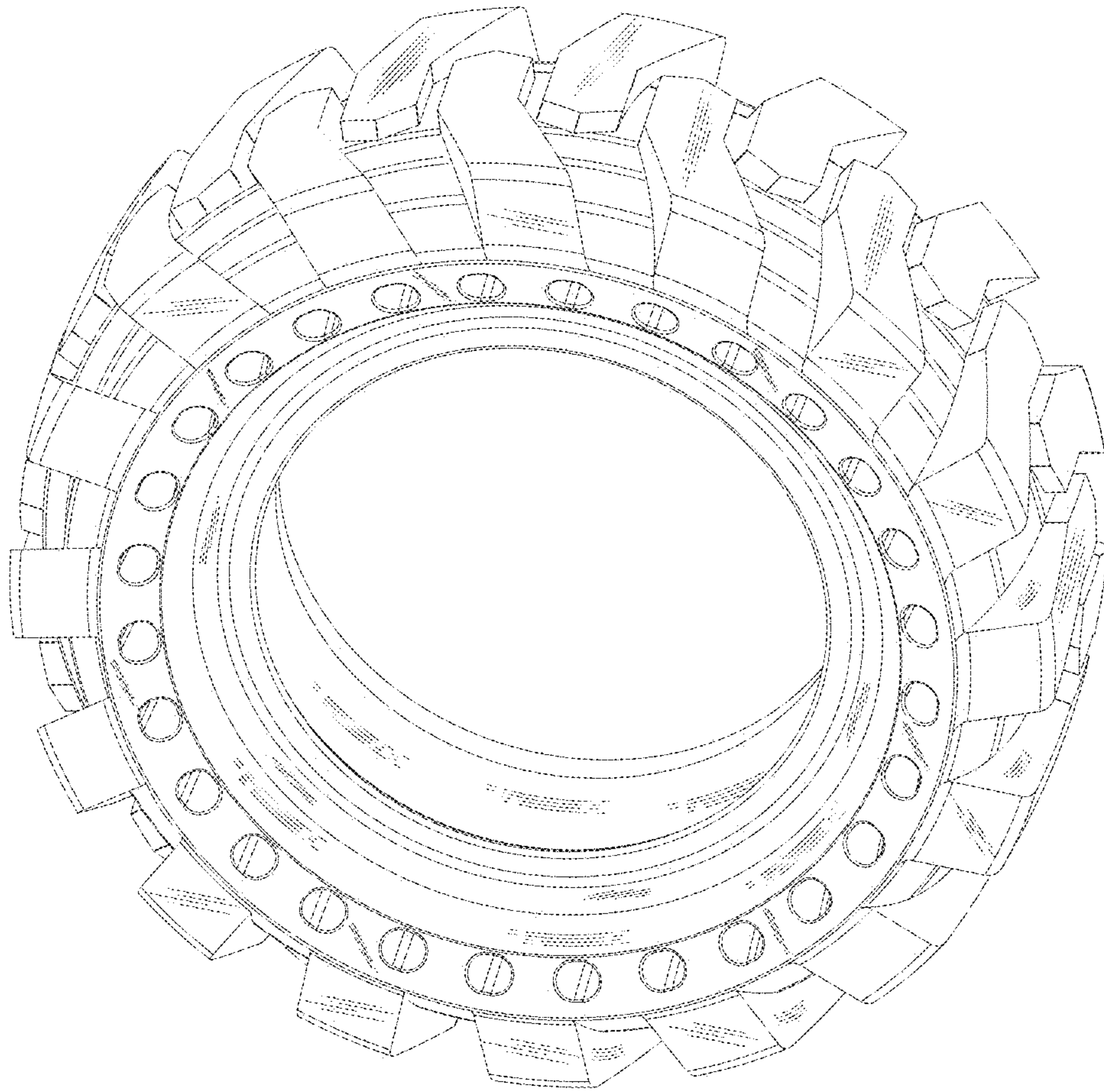

FIG.7