



US00D978651S

(12) **United States Design Patent** (10) **Patent No.:** **US D978,651 S**  
**Payne** (45) **Date of Patent:** **\*\* Feb. 21, 2023**

(54) **HANDLE**  
(71) Applicant: **BLACK & DECKER INC.**, New Britain, CT (US)  
(72) Inventor: **Timothy J. Payne**, Columbus, OH (US)  
(73) Assignee: **BLACK & DECKER INC.**, New Britain, CT (US)  
(\*\*) Term: **15 Years**  
(21) Appl. No.: **29/782,574**  
(22) Filed: **May 7, 2021**  
(51) **LOC (14) Cl.** ..... **08-05**  
(52) **U.S. Cl.**  
USPC ..... **D8/300**; D8/107  
(58) **Field of Classification Search**  
USPC ..... D8/14, 51, 107, 300, 303; D7/395; D32/52  
CPC ..... Y10T 74/20612; Y10T 74/20287; Y10T 74/20732; Y10T 74/20828; Y10T 16/466; Y10T 74/20864; Y10T 16/469; Y10T 74/20822; Y10T 16/4713; Y10T 74/20396; B25B 23/16; B25G 1/102; B25G 1/105; B25G 1/10; B25G 1/00; B25G 1/063; B25G 1/005; B25G 1/01; B25G 1/043; B25G 1/085  
See application file for complete search history.

D427,044 S \* 6/2000 White ..... D7/393  
D429,990 S \* 8/2000 Kunkier ..... D8/303  
D462,003 S \* 8/2002 Juhlin ..... D8/107  
D465,716 S \* 11/2002 Hsieh ..... D8/107  
D495,198 S \* 8/2004 Gonzalez ..... D7/395  
D533,399 S \* 12/2006 Wright ..... D7/395  
D573,867 S \* 7/2008 Laurino ..... D8/107  
D617,171 S \* 6/2010 Chang ..... D8/107  
D659,466 S \* 5/2012 Wheeler ..... D7/395  
D679,941 S \* 4/2013 Sigel ..... D7/395  
D698,112 S \* 1/2014 Molinet ..... D32/51  
D815,502 S \* 4/2018 Pope ..... D8/9  
D889,234 S \* 7/2020 Johnson ..... D8/83  
D910,369 S \* 2/2021 Kim ..... D7/395  
2007/0071843 A1 \* 3/2007 Jackson ..... A47J 43/288 425/276

\* cited by examiner

*Primary Examiner* — Philip S Hyder  
(74) *Attorney, Agent, or Firm* — Adan Ayala

(56) **References Cited**  
U.S. PATENT DOCUMENTS  
D337,505 S \* 7/1993 Ming-Chang ..... D8/303  
D417,585 S \* 12/1999 Kwok ..... D7/395

(57) **CLAIM**  
The ornamental design for a handle, as shown and described.

**DESCRIPTION**  
FIG. 1 is a front perspective view of a handle according to the invention.  
FIG. 2 is a front view of the handle of FIG. 1.  
FIG. 3 is a rear view of the handle of FIG. 1.  
FIG. 4 is a right side view of the handle of FIG. 1.  
FIG. 5 is a left side view of the handle of FIG. 1.  
FIG. 6 is a top plan view of the handle of FIG. 1; and, FIG. 7 is a bottom plan view of the handle of FIG. 1.

**1 Claim, 6 Drawing Sheets**

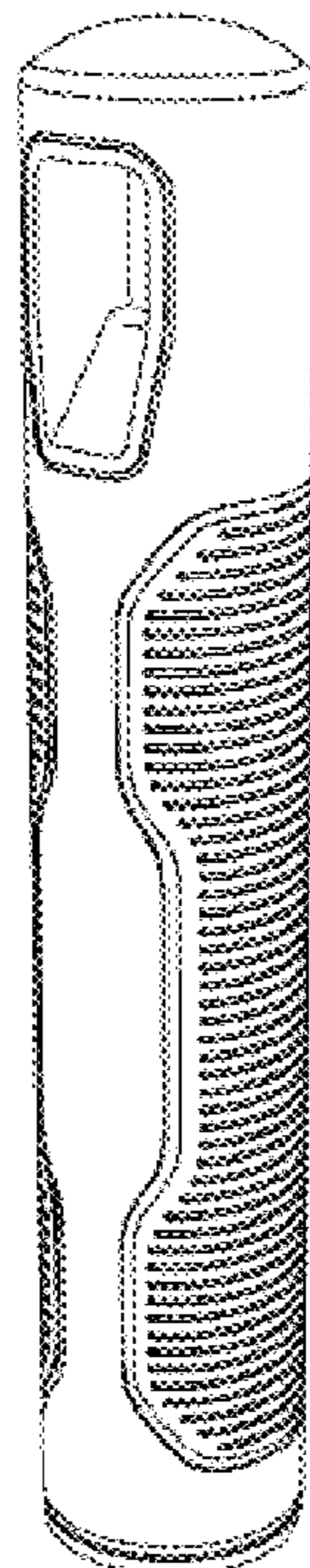

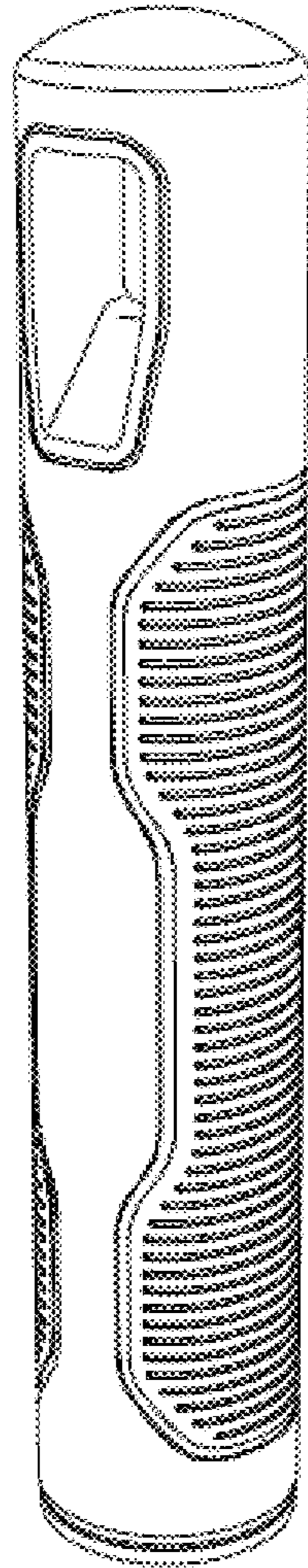

FIG. 1

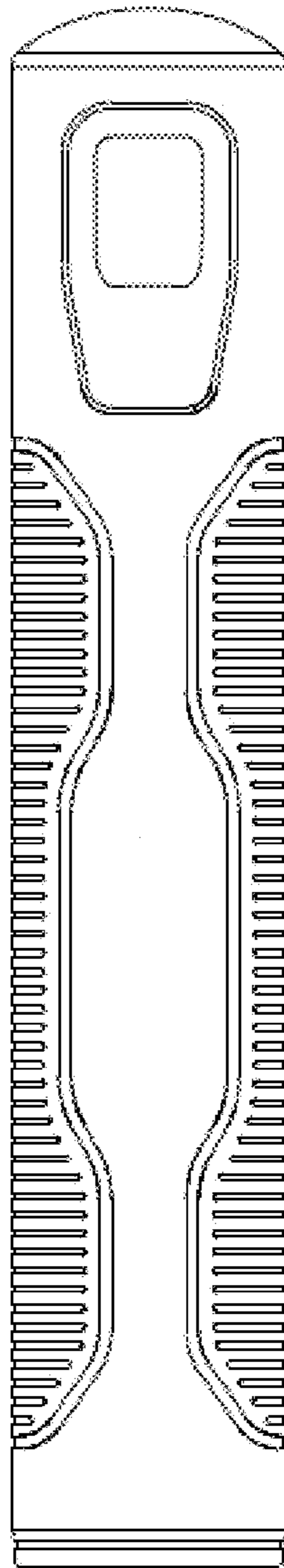

FIG. 2

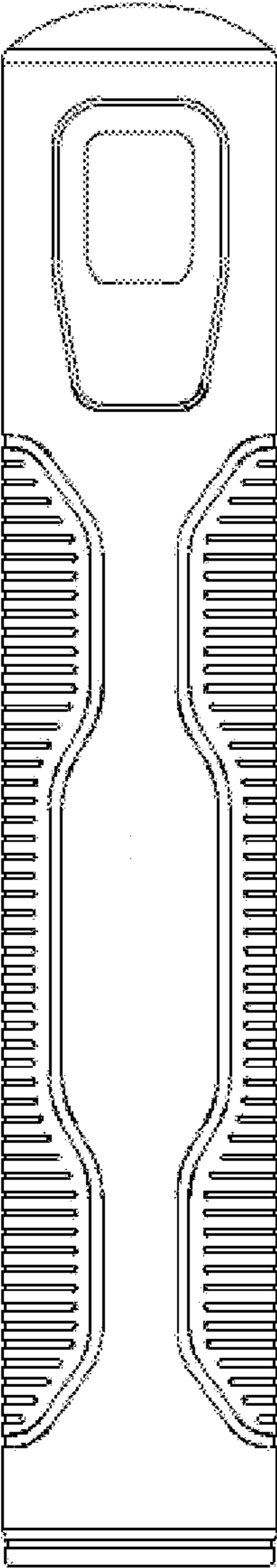

FIG. 3

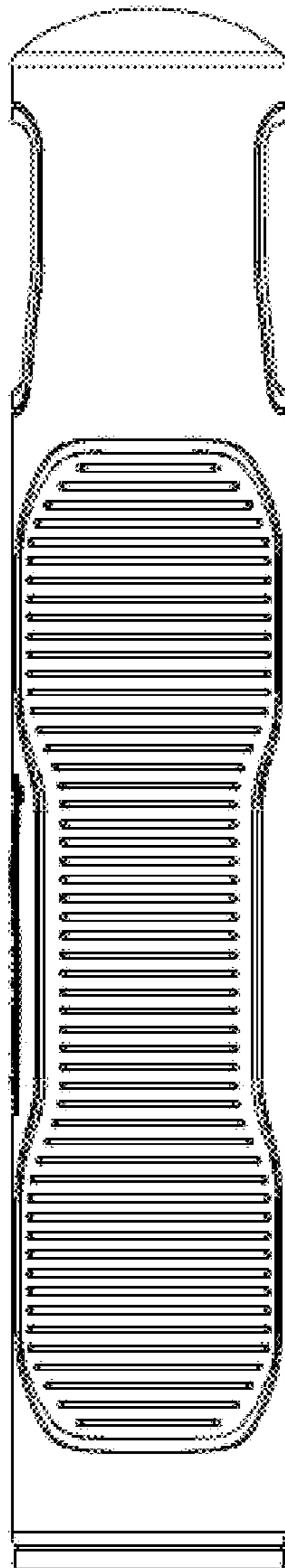

FIG. 4

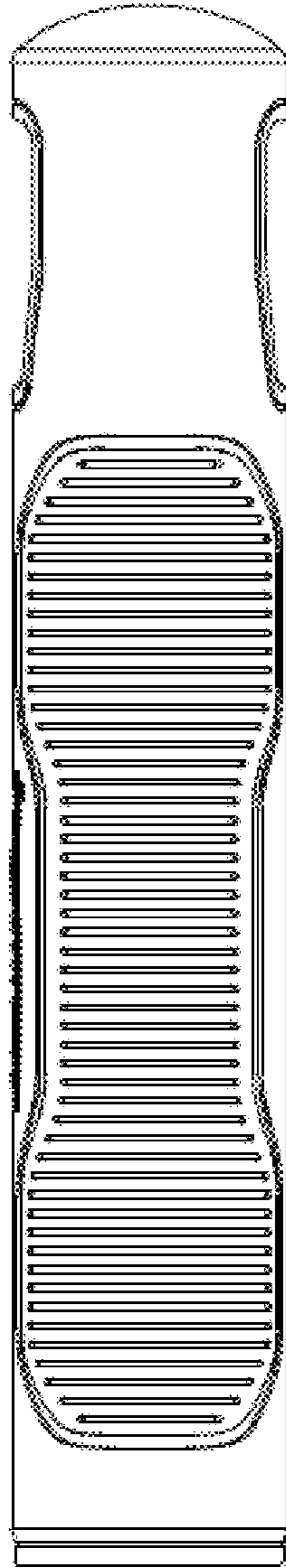

FIG. 5

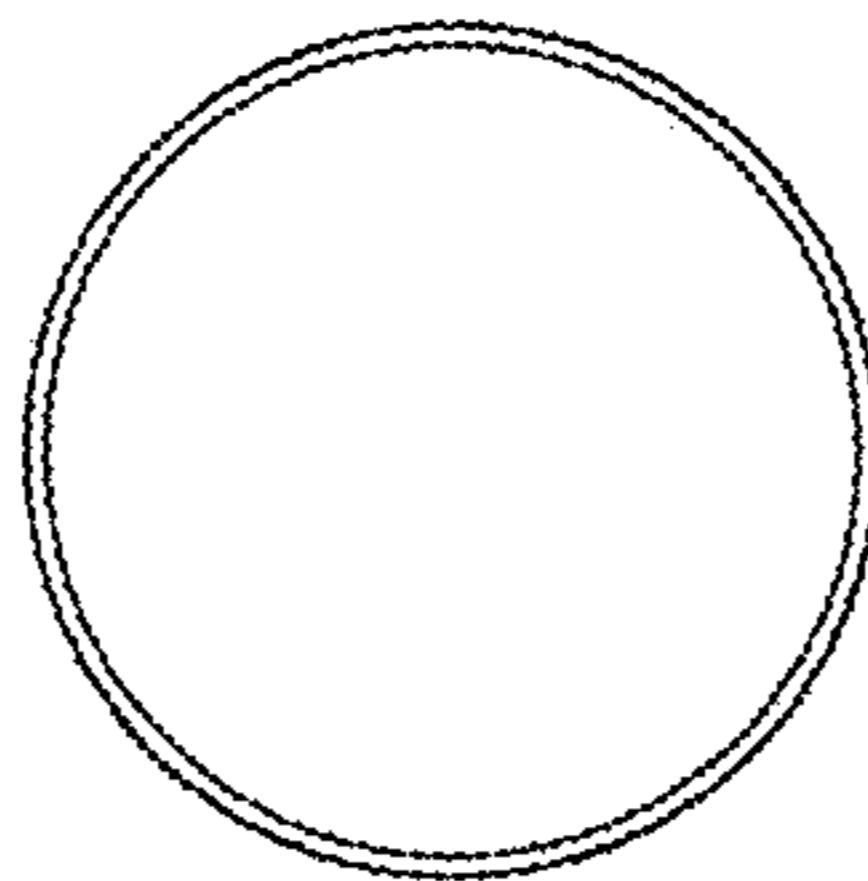

FIG. 6

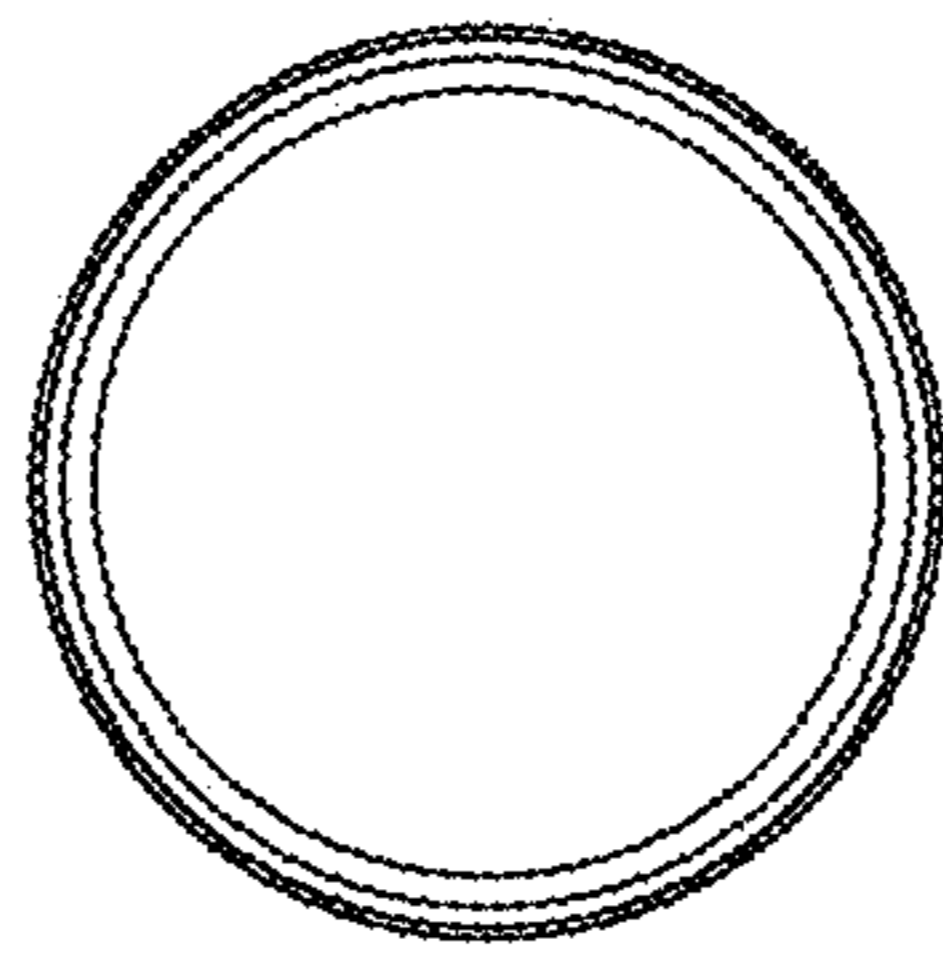

FIG. 7