



US00D978598S

(12) **United States Design Patent**
Ritchie et al.

(10) **Patent No.:** **US D978,598 S**
(45) **Date of Patent:** **** Feb. 21, 2023**

(54) **COOKING AND/OR HEATING APPARATUS WHICH CAN INCORPORATE A TABLE**

D254,865 S 4/1980 Saye
D262,651 S 1/1982 Louderback
D360,423 S * 7/1995 Neal D15/144
(Continued)

(71) Applicant: **The Cashmere Caveman Co. Wild Kitchens Limited**, London (GB)

(72) Inventors: **Guy Stuart Ritchie**, London (GB);
Nigel Bruce True, London (GB)

Primary Examiner — Ricky Pham
(74) *Attorney, Agent, or Firm* — Morrison & Foerster LLP

(73) Assignee: **The Cashmere Caveman Co, Wild Kitchens Limited**, London (GB)

(**) Term: **15 Years**

(57) **CLAIM**

(21) Appl. No.: **29/778,473**

The ornamental design for a cooking and/or heating apparatus which can incorporate a table, as shown and described.

(22) Filed: **Apr. 13, 2021**

(30) **Foreign Application Priority Data**

Oct. 14, 2020 (GB) 6103439

(51) **LOC (14) Cl.** **07-02**

(52) **U.S. Cl.**
USPC **D7/348**

(58) **Field of Classification Search**
USPC D7/323, 328-330, 334, 339-349, 390,
D7/402-406; D8/300-306; D15/144
CPC .. A21B 2/00; A23B 4/052; A47J 37/00; A47J
37/06; A47J 37/0611; A47J 37/0704;
A47J 37/0731; A47J 37/0781; A47J
37/08; A47J 37/0807; A47J 37/0814;
A47J 37/0835; A47J 37/0842; A47J
37/085; A47J 37/0864; A47J 37/0878;
A47J 37/0885; A47J 37/0892; F24B
1/202; F24B 1/205; F24C 7/00; F24C
7/002; F24C 7/046; F24C 7/067; F24C
15/02; F24C 15/04; F24C 15/10; F24C
15/102

See application file for complete search history.

(56) **References Cited**

U.S. PATENT DOCUMENTS

2,922,414 A * 1/1960 Brender F24B 1/202
D7/332
3,489,131 A * 1/1970 Richins F24B 1/205
126/9 R

DESCRIPTION

FIG. 1 illustrates a perspective view of a cooking and/or heating apparatus which can incorporate a table employing an ornamental design in accordance with the present invention;
FIG. 2 is a right side view of the cooking and/or heating apparatus which can incorporate a table of FIG. 1;
FIG. 3 is a left side view of the cooking and/or heating apparatus which can incorporate a table of FIG. 1;
FIG. 4 is a back view of the cooking and/or heating apparatus which can incorporate a table of FIG. 1;
FIG. 5 is a front view of the cooking and/or heating apparatus which can incorporate a table of FIG. 1;
FIG. 6 is a top view of the cooking and/or heating apparatus which can incorporate a table of FIG. 1;
FIG. 7 is a bottom view of the cooking and/or heating apparatus which can incorporate a table of FIG. 1; and,
FIG. 8 is a top perspective view of the cooking and/or heating apparatus which can incorporate a table of FIG. 1.
The broken lines shown in the drawings represent unclaimed portions of the structure and form no part of the claimed design. Furthermore, the interior surfaces that are shown without surface shading form no part of the claimed design.

1 Claim, 8 Drawing Sheets

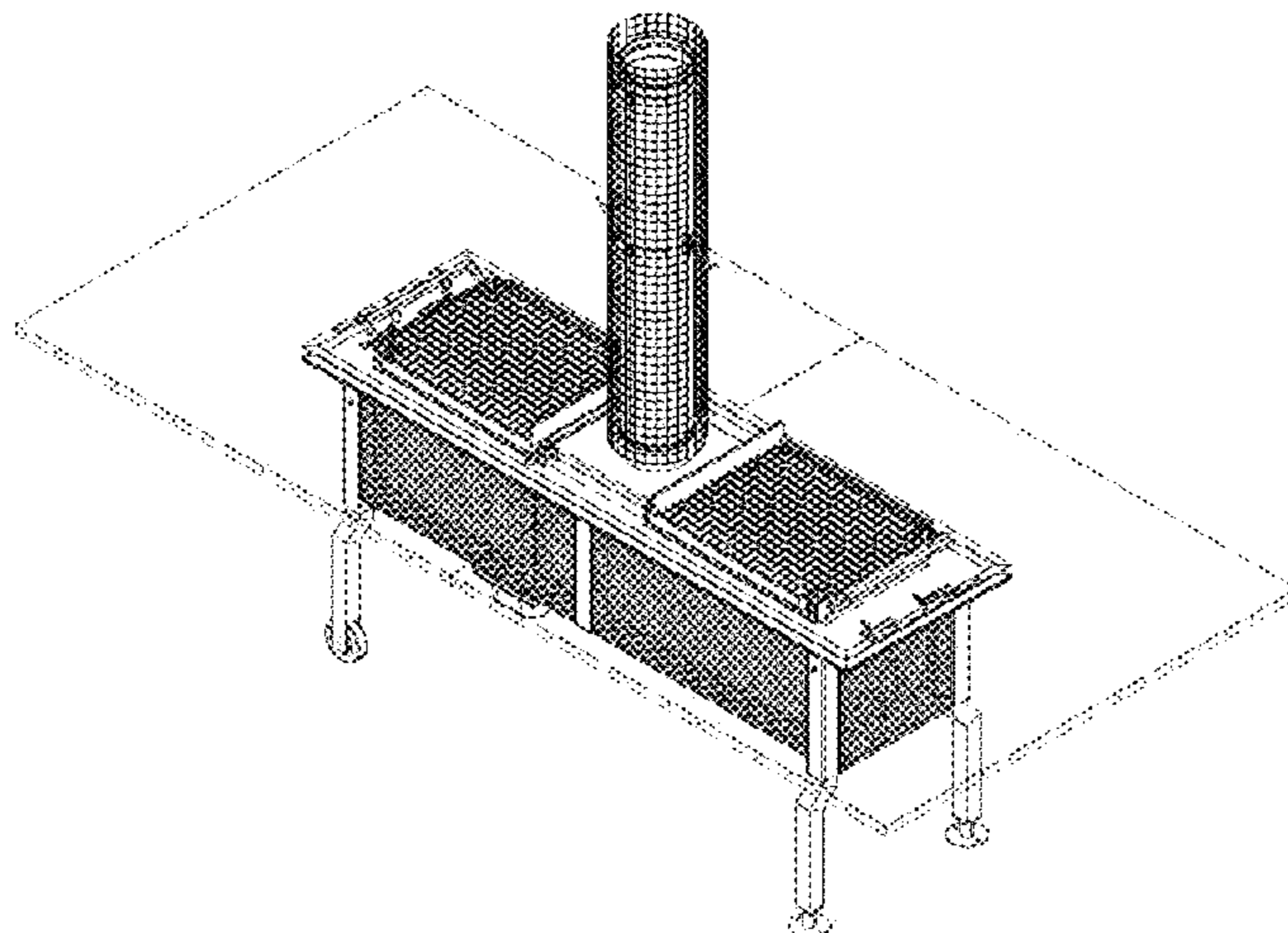

(56)

References Cited

U.S. PATENT DOCUMENTS

D380,933	S *	7/1997	Schlosser	D7/334
6,039,039	A	3/2000	Pina, Jr.	
6,302,097	B1 *	10/2001	Rivera	A47J 37/0781
				126/41 R
D450,524	S *	11/2001	Measom	D7/332
7,159,509	B2 *	1/2007	Starkey	A47J 37/0704
				126/25 R
D547,111	S	7/2007	Loyd	
8,061,348	B1	11/2011	Rodriguez	
D674,234	S *	1/2013	Todd	D7/334
D688,507	S	8/2013	Hill	
D694,056	S *	11/2013	Dahle	D7/334
D715,084	S	10/2014	Hill	
D812,957	S	3/2018	McGuinness	
9,907,435	B2	3/2018	Kohler et al.	
D862,970	S	10/2019	Moretti	
D871,822	S *	1/2020	Hussain	D7/334
D922,121	S *	6/2021	Park	D7/334
D934,613	S *	11/2021	Ritchie	D7/348
2001/0035176	A1	11/2001	Bush	
2006/0191528	A1	8/2006	Spangrud	
2015/0233585	A1	8/2015	Creel	
2021/0113015	A1 *	4/2021	Carayannopoulos	A47J 37/0731

* cited by examiner

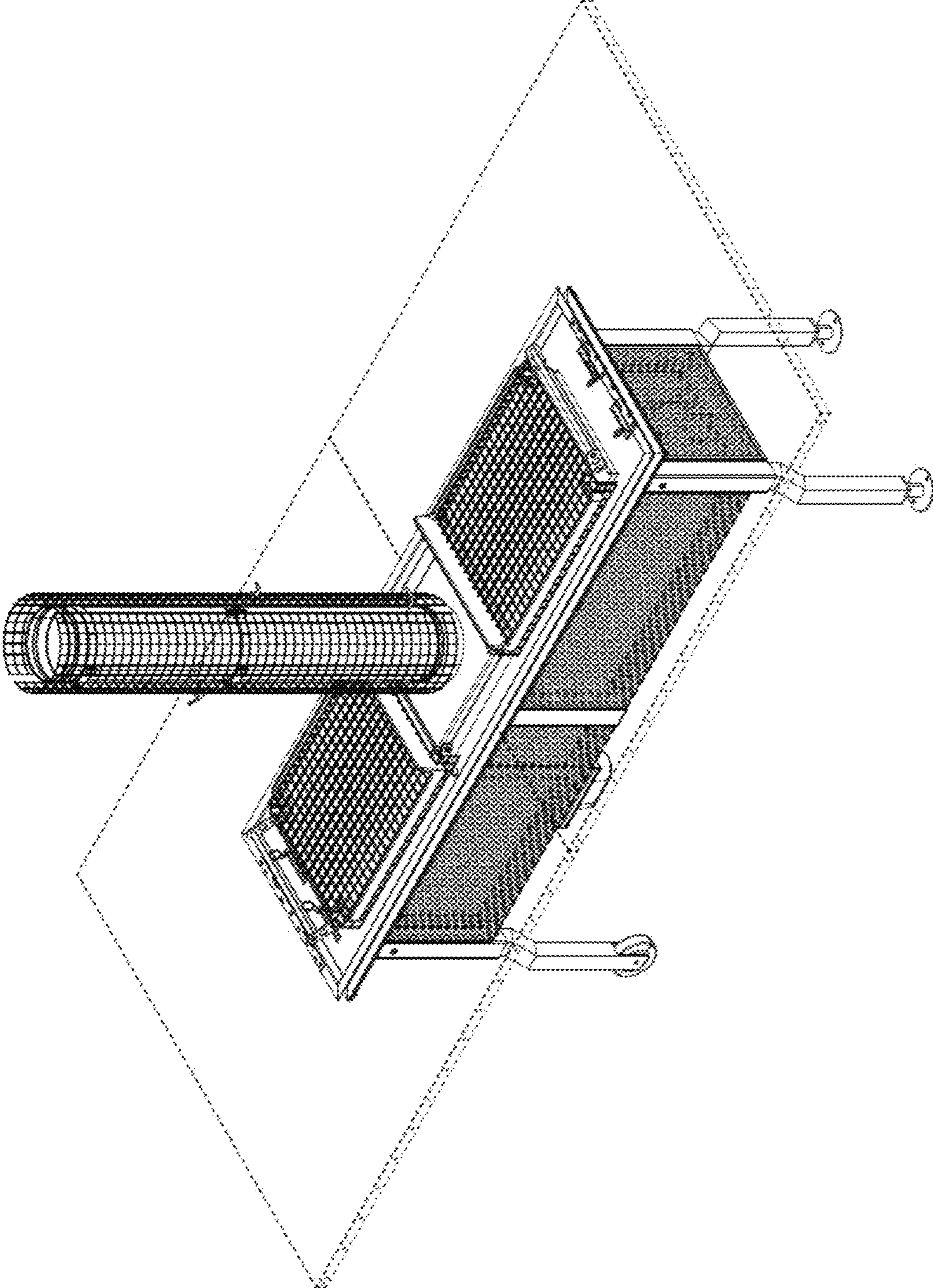

Figure 1

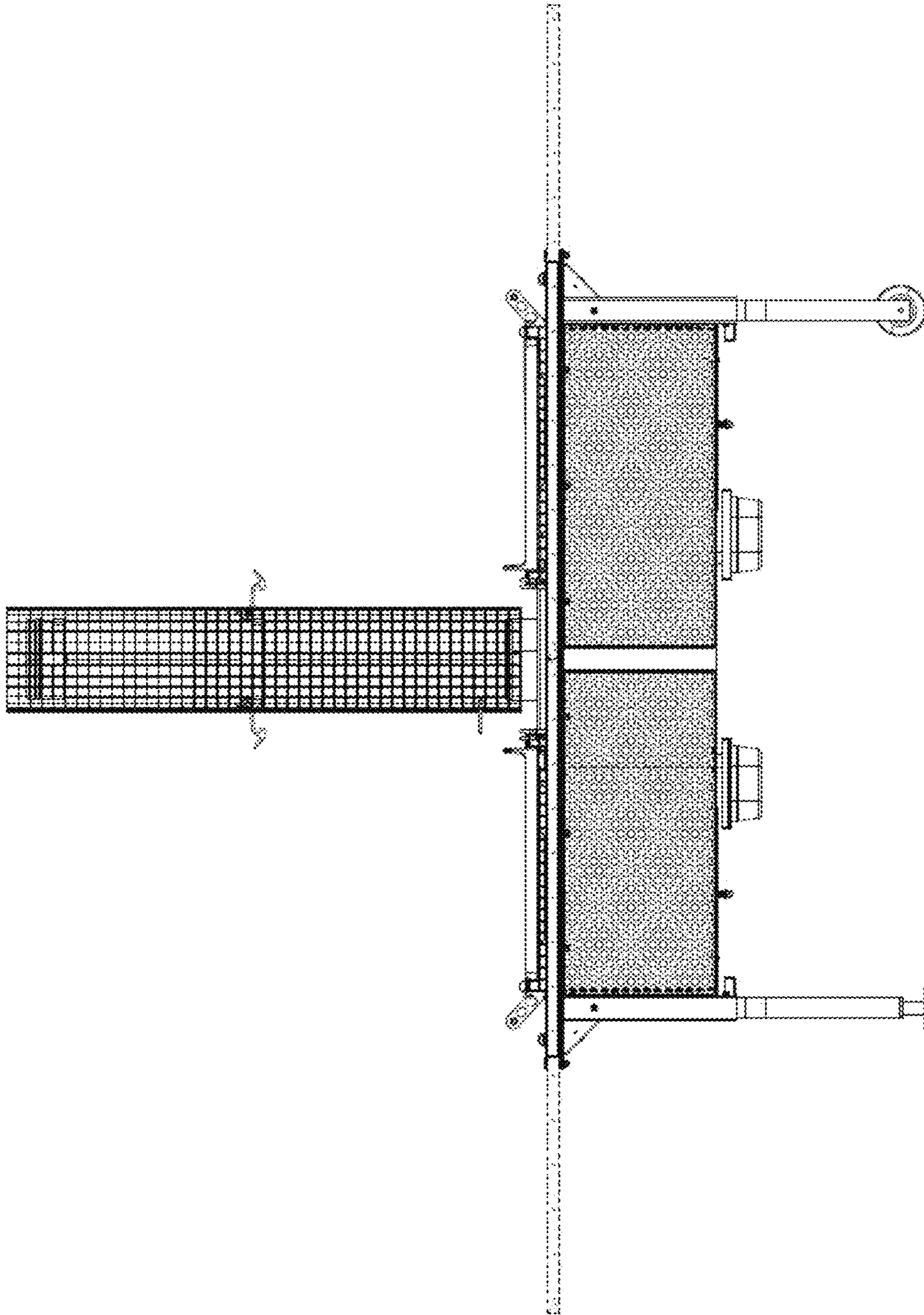

Figure 2

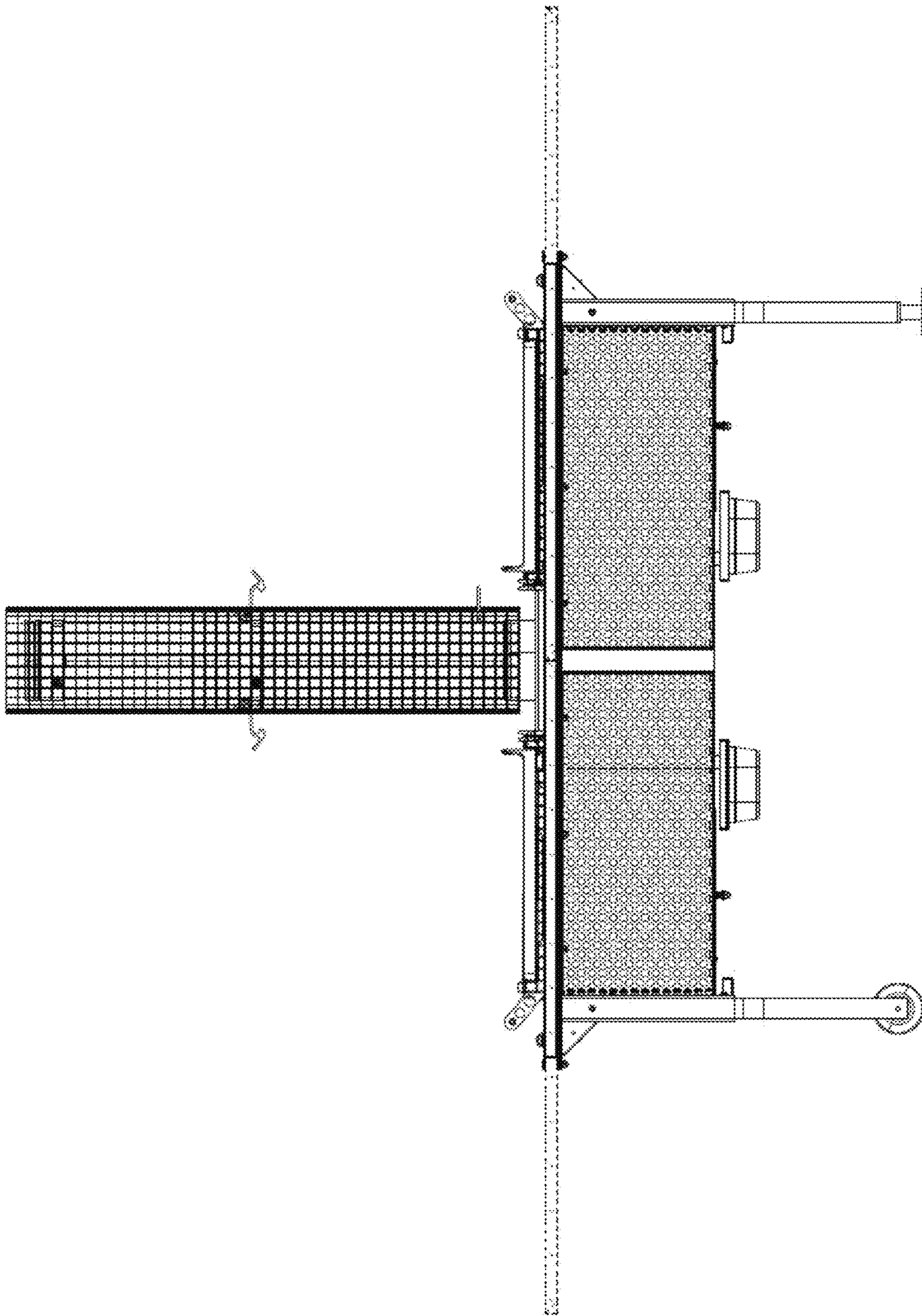

Figure 3

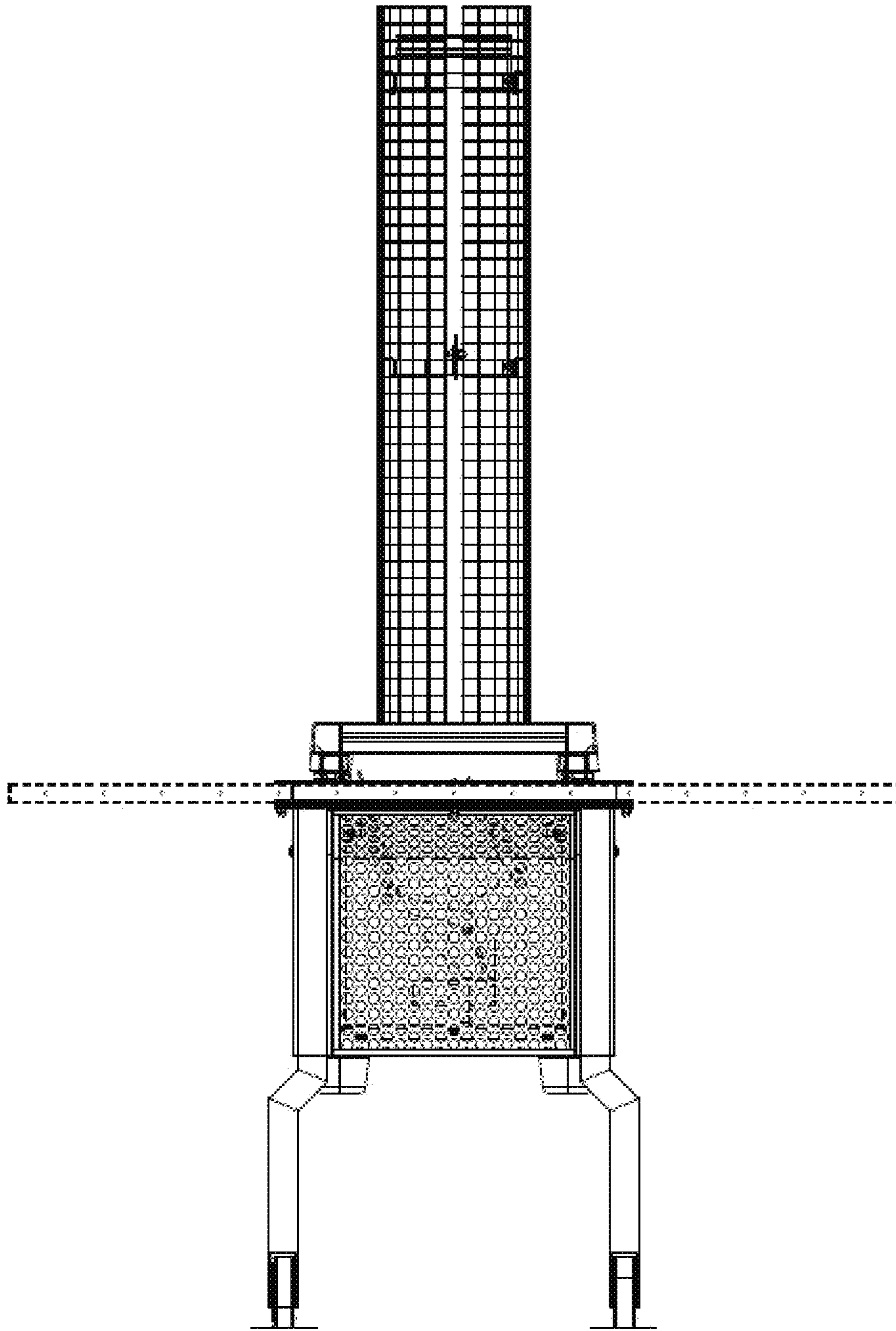

Figure 4

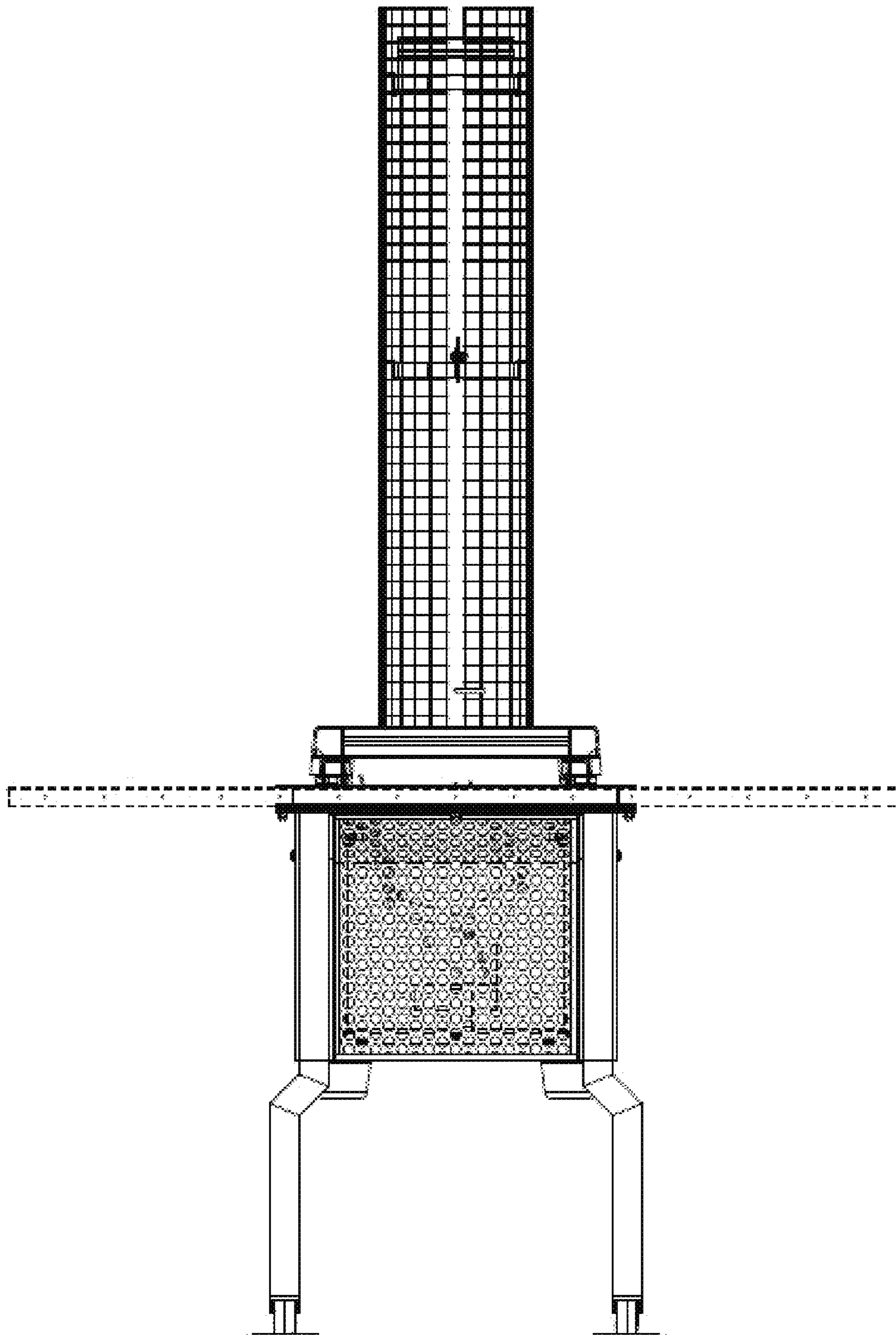

Figure 5

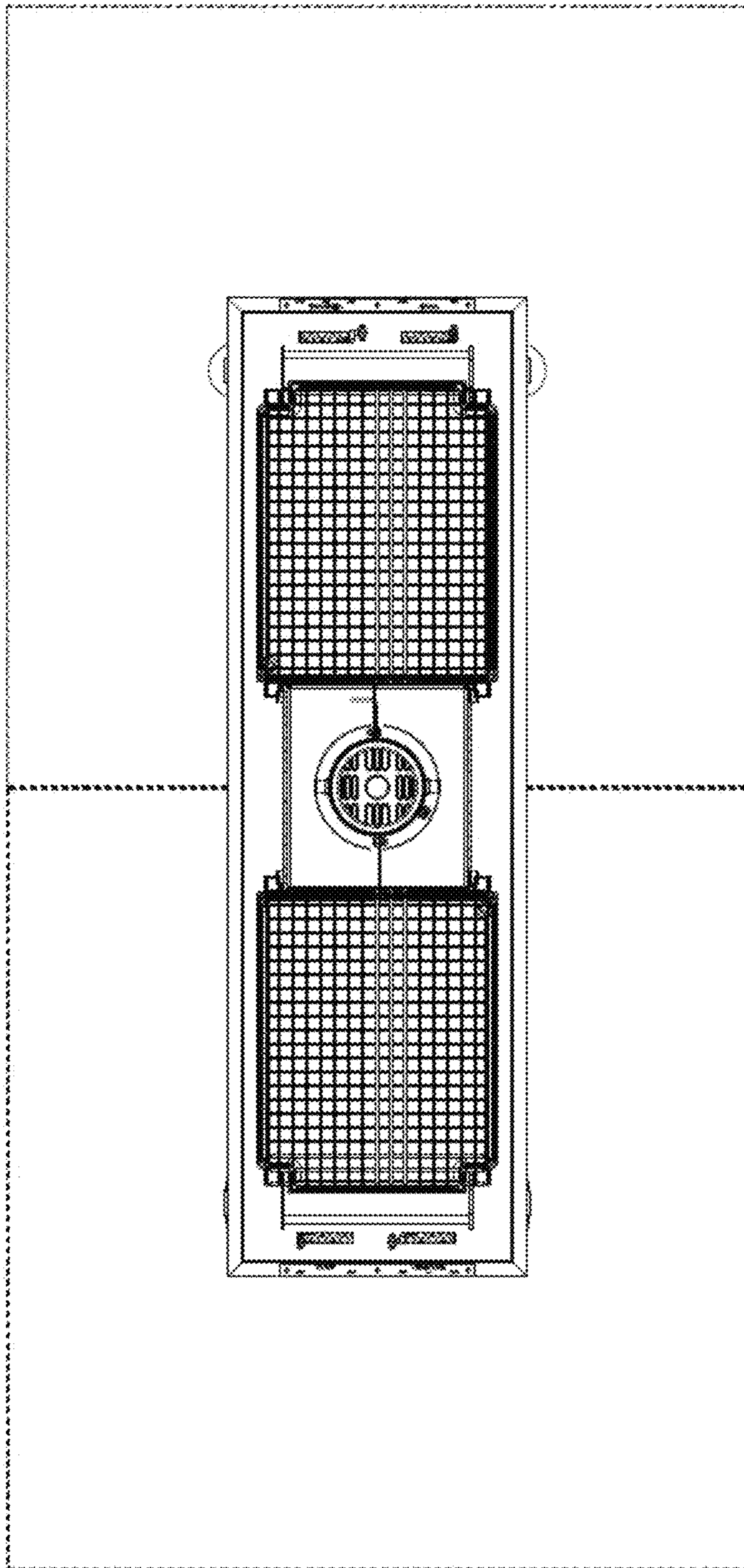

Figure 6

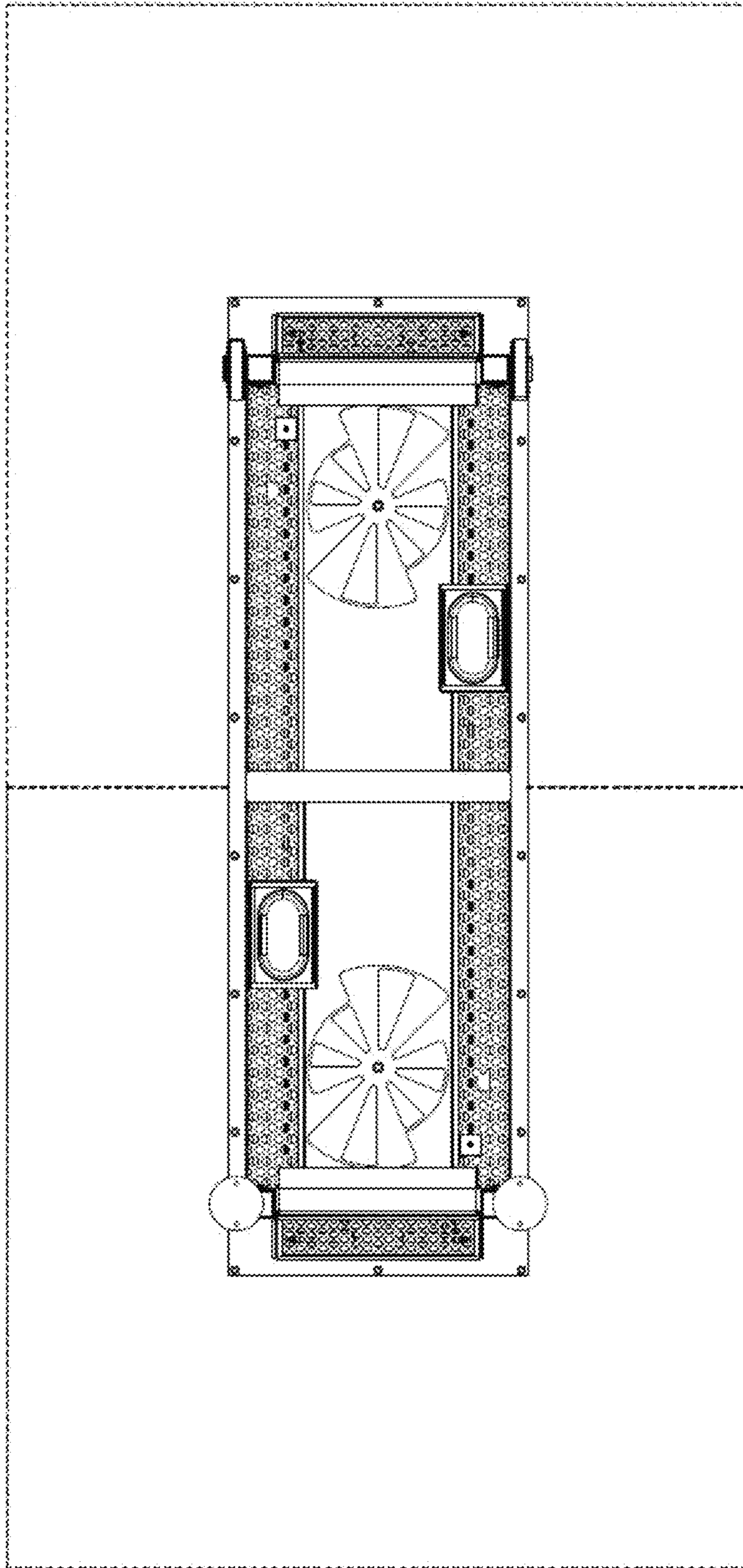

Figure 7

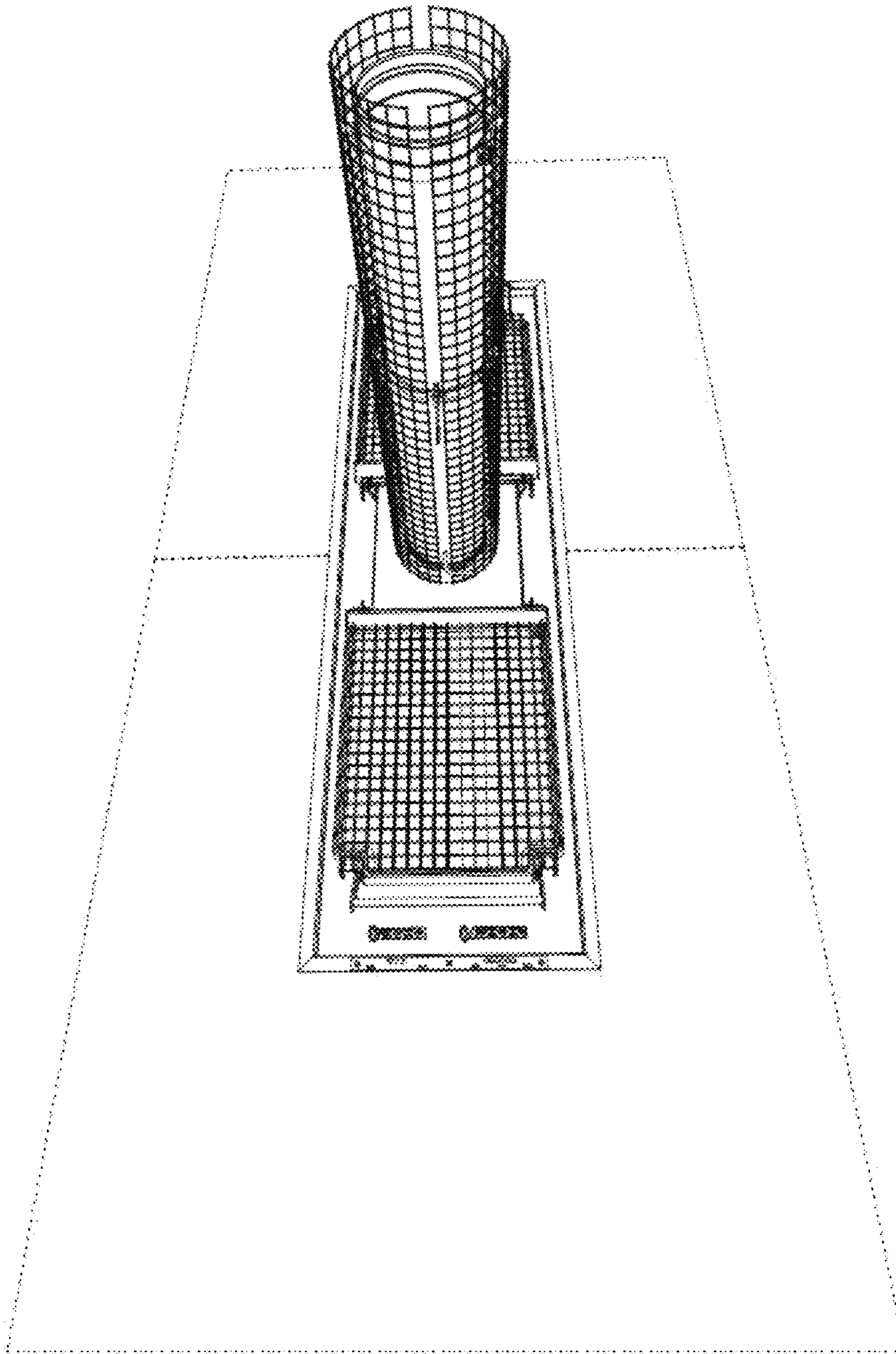

Figure 8