



US00D978511S

(12) **United States Design Patent** (10) **Patent No.:** **US D978,511 S**  
**Li** (45) **Date of Patent:** **\*\* Feb. 21, 2023**

(54) **INSOLE**  
(71) Applicant: **Shenzhen Mudadinuo Technology Co., Ltd.**, Shenzhen (CN)  
(72) Inventor: **Qin Li**, Guangdong (CN)  
(73) Assignee: **Shenzhen Mudadinuo Technology Co., Ltd.**, Shenzhen (CN)  
(\*\*) Term: **15 Years**

D820,572 S \* 6/2018 Buck ..... D2/961  
D827,998 S \* 9/2018 Buck ..... D2/961  
D858,969 S \* 9/2019 Miranda ..... D2/961  
D932,170 S \* 10/2021 Buck ..... A43B 17/006  
D2/961  
D949,539 S \* 4/2022 Lalo ..... D2/961  
2006/0137216 A1 \* 6/2006 Ahlbaumer ..... A43B 7/06  
36/3 B  
2009/0049712 A1 \* 2/2009 Steszyn ..... A43B 7/1425  
36/91  
2018/0140040 A1 \* 5/2018 Granger ..... A43B 7/144  
2018/0192739 A1 \* 7/2018 Granger ..... A43B 17/08  
(Continued)

(21) Appl. No.: **29/759,487**

(22) Filed: **Nov. 23, 2020**

(51) **LOC (14) Cl.** ..... **02-04**

(52) **U.S. Cl.**  
USPC ..... **D2/961**

(58) **Field of Classification Search**  
USPC ..... D2/915, 946, 947, 949, 951, 954, 961,  
D2/968, 976  
CPC ..... A43B 17/00; A43B 17/003; A43B 17/006;  
A43B 17/02; A43B 17/023; A43B 17/03;  
A43B 17/08; A43B 17/14; A43B 13/00;  
A43B 13/02; A43B 13/04; A43B 13/12;  
A43B 13/14; A43B 13/16; A43B 13/20;  
A43B 13/24; A43B 13/38; A43B 13/40;  
A43B 13/41

See application file for complete search history.

(56) **References Cited**

**U.S. PATENT DOCUMENTS**

5,394,626 A \* 3/1995 Brown ..... A43B 7/141  
36/173  
D533,336 S \* 12/2006 Walker ..... D2/961  
D588,348 S \* 3/2009 Elliott ..... D2/961  
D601,786 S \* 10/2009 Avent ..... D2/961  
D617,087 S \* 6/2010 Avent ..... D2/961  
D695,506 S \* 12/2013 Faux ..... D2/961  
D721,882 S \* 2/2015 Vasyli ..... D2/961  
D797,428 S \* 9/2017 Granger ..... D2/961  
D811,709 S \* 3/2018 Buck ..... D2/961

**OTHER PUBLICATIONS**

Currex RunPro, announced Apr. 20, 2018 [online], [site visited Jan. 27, 2022]. Available from internet, URL: <https://www.amazon.com/Currex-Insole-RunPro-Med-Orange/dp/B079HYDVJZ/> (Year: 2018).\*

*Primary Examiner* — Leanne Was-Englehart  
*Assistant Examiner* — Yelizaveta Y Masalimova  
(74) *Attorney, Agent, or Firm* — ScienBiziP, P.C.

(57) **CLAIM**

The ornamental design for an insole, as shown and described.

**DESCRIPTION**

FIG. 1 is a front perspective view of an insole, showing my design;  
FIG. 2 is a rear perspective view thereof;  
FIG. 3 is a front elevation view thereof;  
FIG. 4 is a rear elevation view thereof;  
FIG. 5 is a left side elevation view thereof;  
FIG. 6 is a right side elevation view thereof;  
FIG. 7 is a top plan view thereof; and,  
FIG. 8 is a bottom plan view thereof.  
The broken lines in the drawings are for environmental structure only and form no part of the claimed design.

**1 Claim, 8 Drawing Sheets**

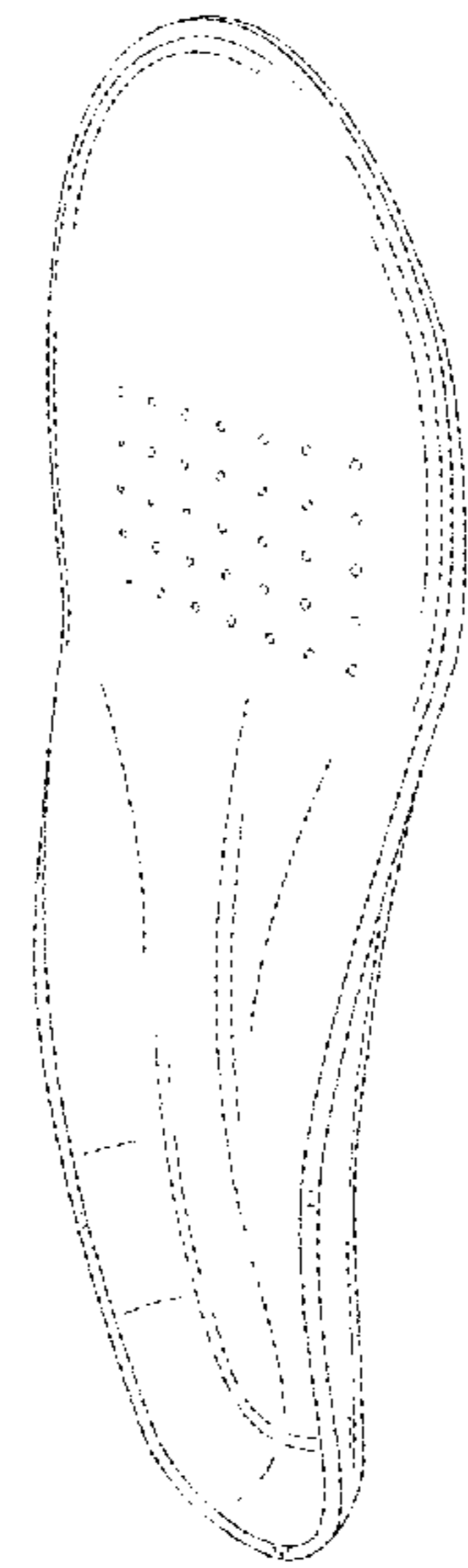

(56)

**References Cited**

U.S. PATENT DOCUMENTS

2020/0029653 A1\* 1/2020 Yang ..... A43B 7/143  
2022/0264991 A1\* 8/2022 Epstein ..... A43D 95/00  
2022/0264995 A1\* 8/2022 Hirose ..... A43B 17/14

\* cited by examiner

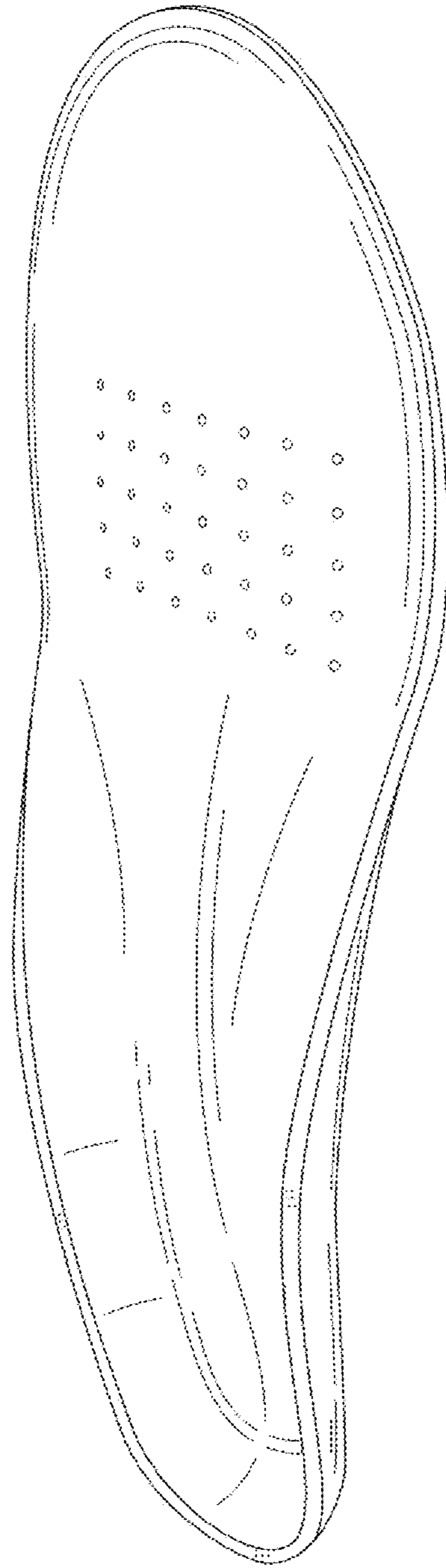

FIG. 1

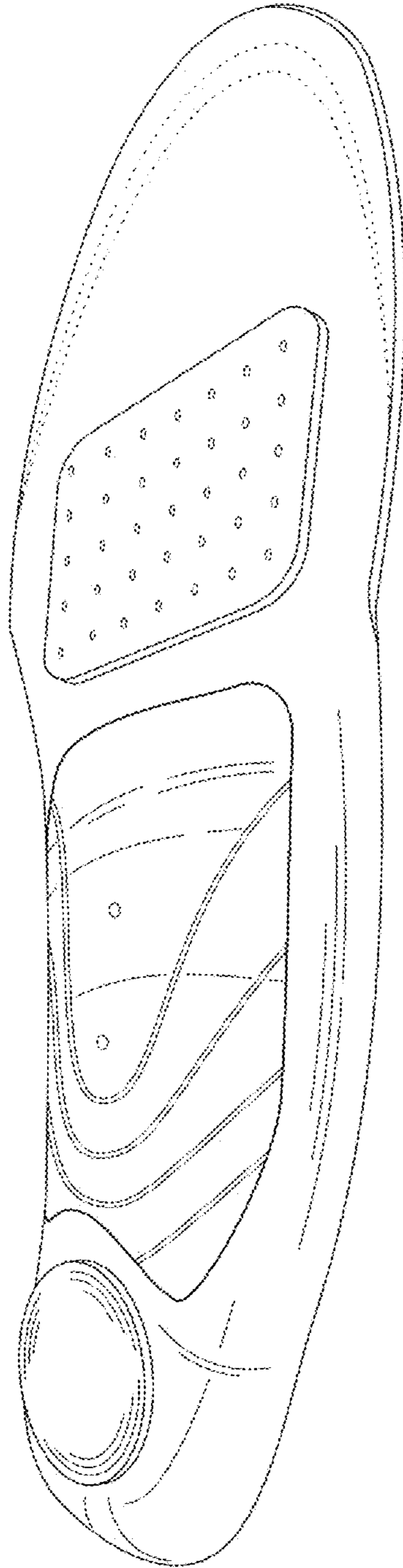

FIG. 2

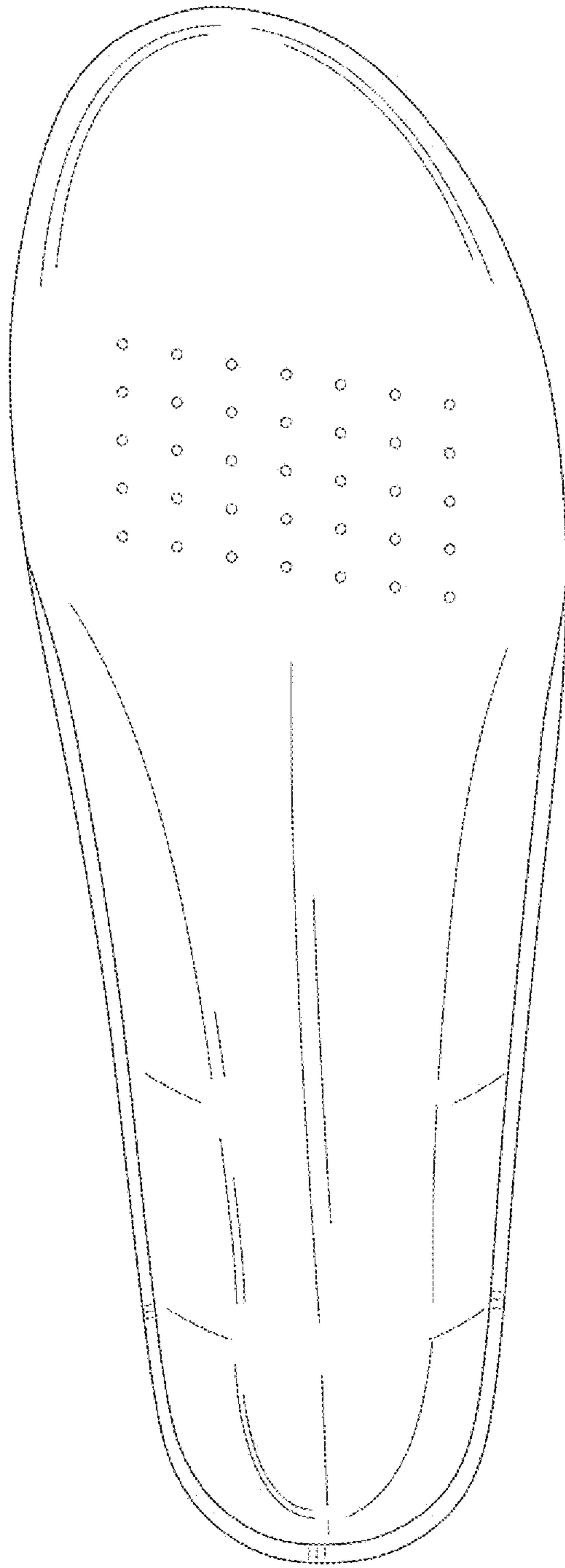

FIG. 3

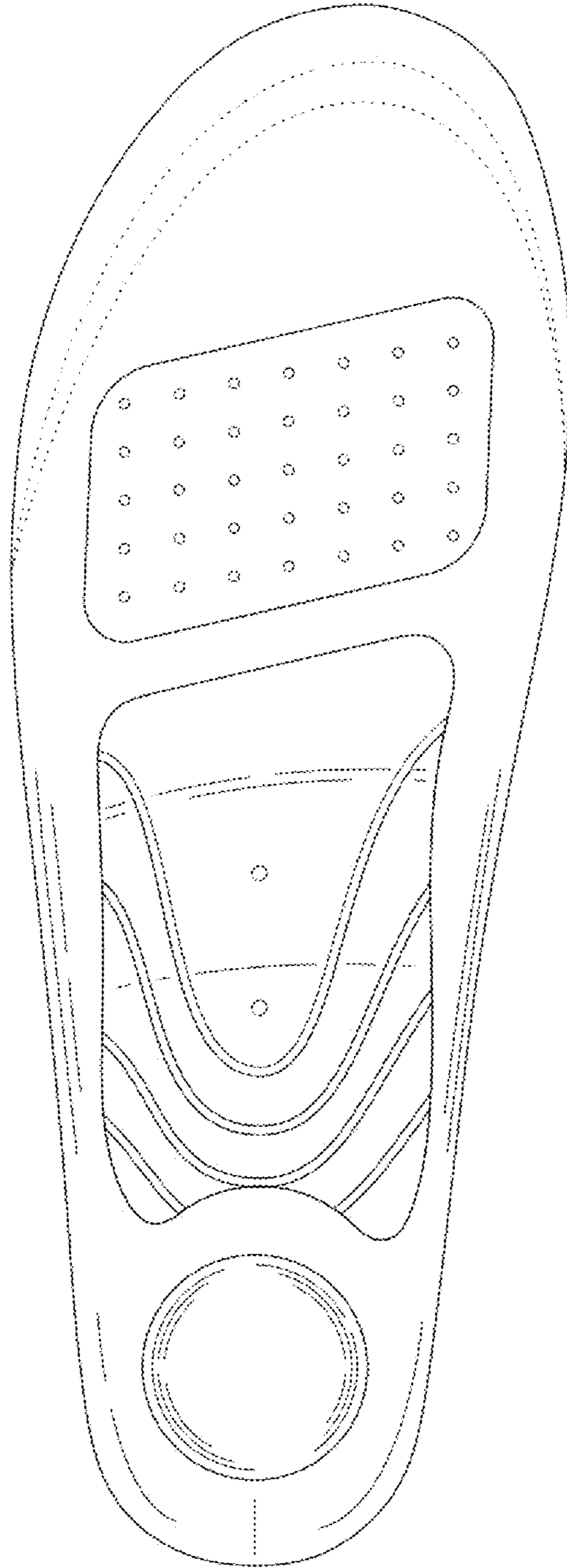

FIG. 4

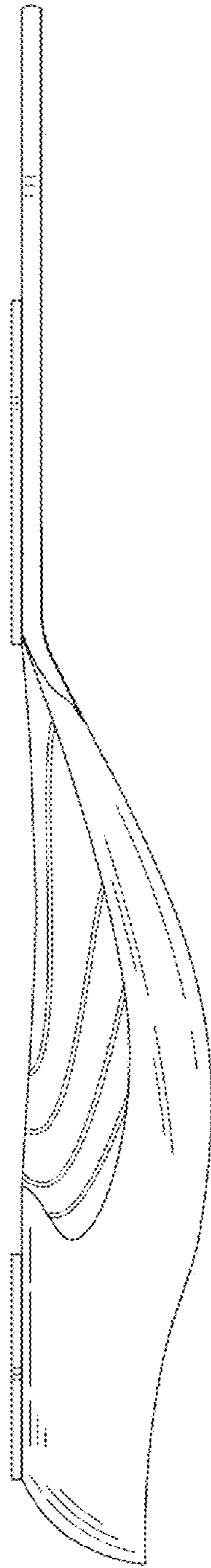

FIG. 5

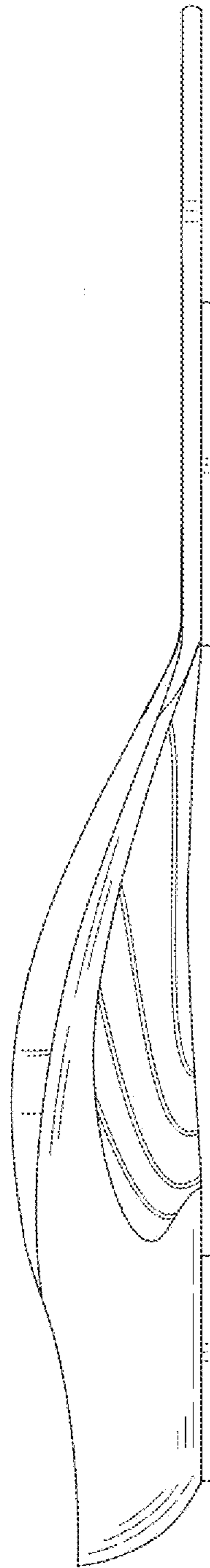

FIG. 6



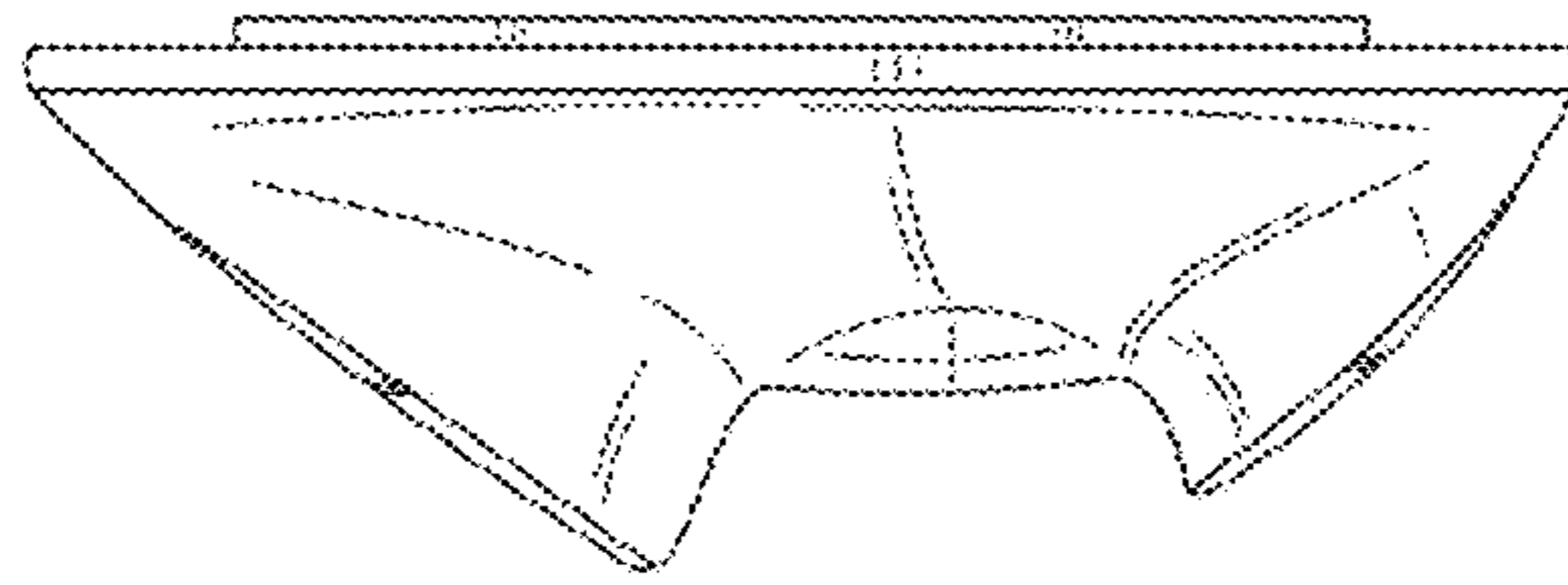

FIG. 7

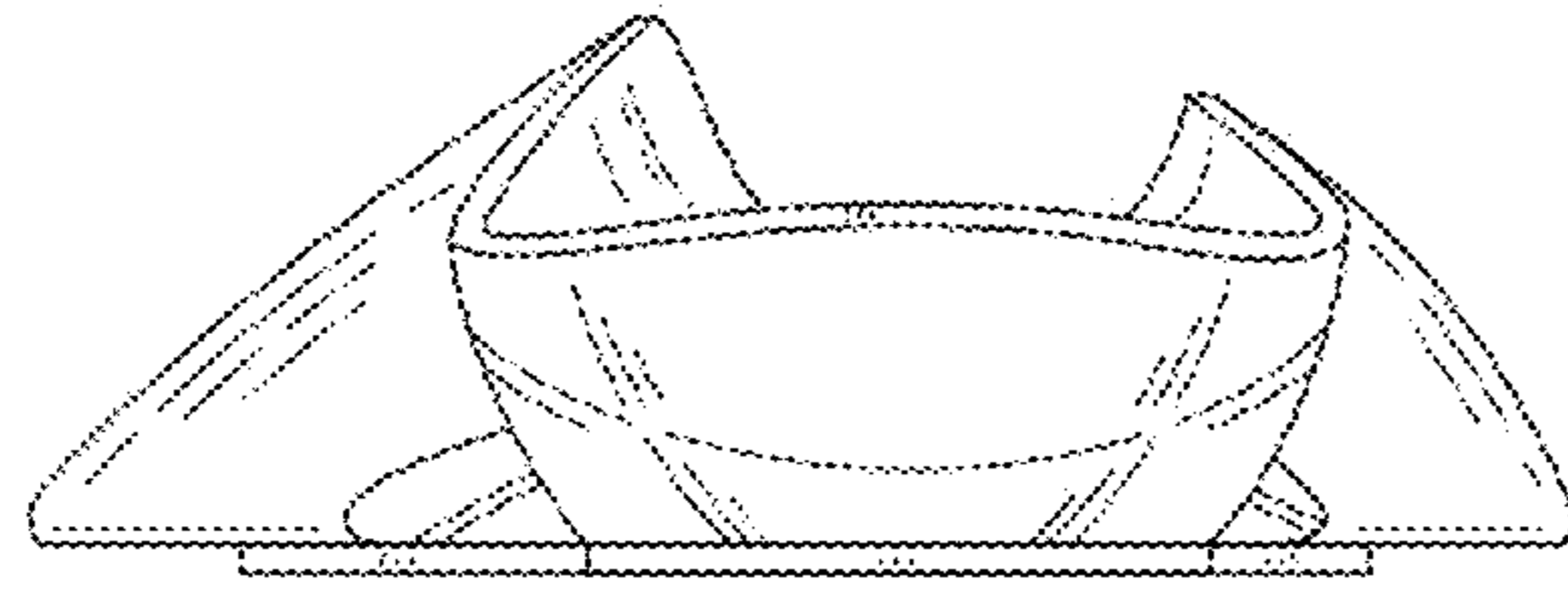

FIG. 8