



US00D978431S

(12) **United States Design Patent** (10) **Patent No.:** **US D978,431 S**
Aitink et al. (45) **Date of Patent:** **** *Feb. 14, 2023**

(54) **BLADE SET**

(56) **References Cited**

(71) Applicant: **KONINKLIJKE PHILIPS N.V.**,
Eindhoven (NL)
(72) Inventors: **Albert Jan Aitink**, Drachten (NL);
Martinus Bernardus Stapelbroek,
Frieschepalen (NL)
(73) Assignee: **KONINKLIJKE PHILIPS N.V.**,
Eindhoven (NL)
(*) Notice: This patent is subject to a terminal dis-
claimer.
(**) Term: **15 Years**
(21) Appl. No.: **29/761,239**
(22) Filed: **Dec. 8, 2020**

U.S. PATENT DOCUMENTS

6,658,740	B2 *	12/2003	Habben	B26B 19/06
				30/210
9,302,401	B2 *	4/2016	Geiser	B26B 19/3846
D758,661	S *	6/2016	Andersson	D28/51
D758,662	S *	6/2016	De Klein	D28/51
9,381,656	B2 *	7/2016	Van Straaten	B26B 19/38
D824,106	S *	7/2018	Teteak	D28/53
D828,627	S *	9/2018	Szymanski	D28/51
D849,325	S *	5/2019	Szymanski	D28/51
D863,682	S *	10/2019	Jarvis, Jr.	D28/54
D870,972	S *	12/2019	Aitink	B26B 19/3846
				D28/54
D873,490	S *	1/2020	Khubani	D28/51
10,647,010	B2 *	5/2020	Sablatschan	B26B 19/20
D905,346	S *	12/2020	Aitink	B26B 19/06
				D28/54

(Continued)

Primary Examiner — Jennifer Rivard

Related U.S. Application Data

(60) Continuation of application No. 29/713,946, filed on
Nov. 20, 2019, now Pat. No. Des. 905,346, which is
a continuation of application No. 29/696,507, filed on
Jun. 28, 2019, now Pat. No. Des. 870,972, which is a
division of application No. 15/301,428, filed as
application No. PCT/EP2015/058486 on Apr. 20,
2015, now Pat. No. 10,751,891.

Foreign Application Priority Data

Apr. 18, 2014 (EP) 14165283
(51) **LOC (14) Cl.** **28-03**
(52) **U.S. Cl.**
USPC **D28/54**
(58) **Field of Classification Search**
USPC D28/49-54, 50-51
CPC B26B 19/06-08; B26B 19/3846; B26B
19/3893

See application file for complete search history.

(57) **CLAIM**

The ornamental design for a blade set, as shown and
described.

DESCRIPTION

FIG. 1 is a top, front, right perspective view of a blade set,
showing our new design;
FIG. 2 is a bottom, rear, left perspective view thereof;
FIG. 3 is a top plan view thereof;
FIG. 4 is a bottom plan view thereof;
FIG. 5 is a right side elevation view thereof;
FIG. 6 is a left side elevation view thereof;
FIG. 7 is a rear elevation view thereof; and,
FIG. 8 is a front elevation view thereof.
The broken lines of even length illustrate portions of the
blade set that form no part of the claimed design. The broken
lines of uneven length illustrate the boundary of the claimed
design and form no part thereof.

1 Claim, 8 Drawing Sheets

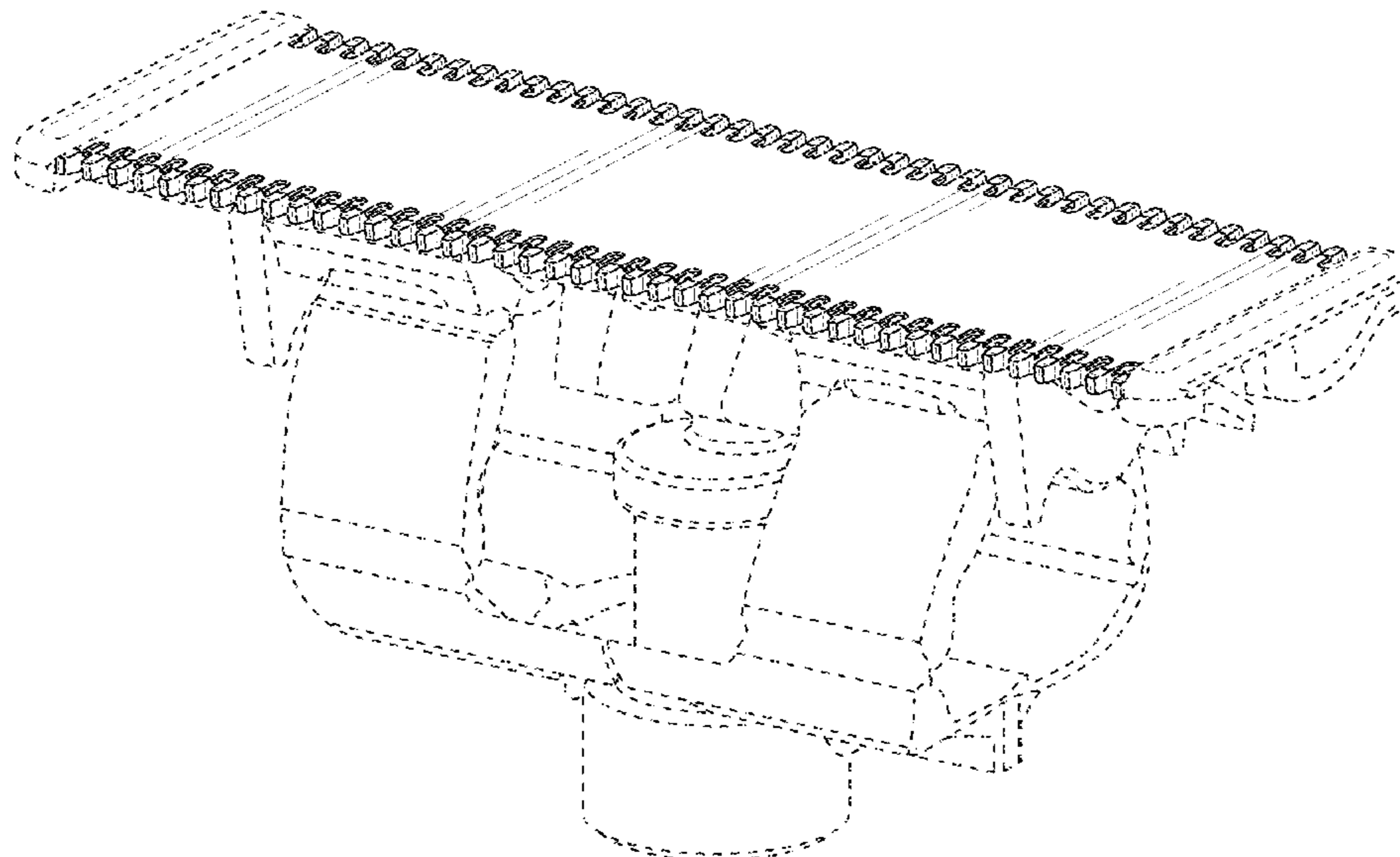

(56)

References Cited

U.S. PATENT DOCUMENTS

10,857,686 B2 * 12/2020 Wu B26B 19/046
10,864,645 B2 * 12/2020 Magrone B26B 19/388
D925,830 S * 7/2021 Szymanski D28/54
D930,245 S * 9/2021 de Belizal D28/53
D936,289 S * 11/2021 Boss D28/53
D936,900 S * 11/2021 Langberg D28/51
2020/0130207 A1 * 4/2020 Phoon B26B 19/3893
2020/0316794 A1 * 10/2020 Phoon B26B 19/3893
2020/0331157 A1 * 10/2020 Godlieb B26B 19/3846

* cited by examiner

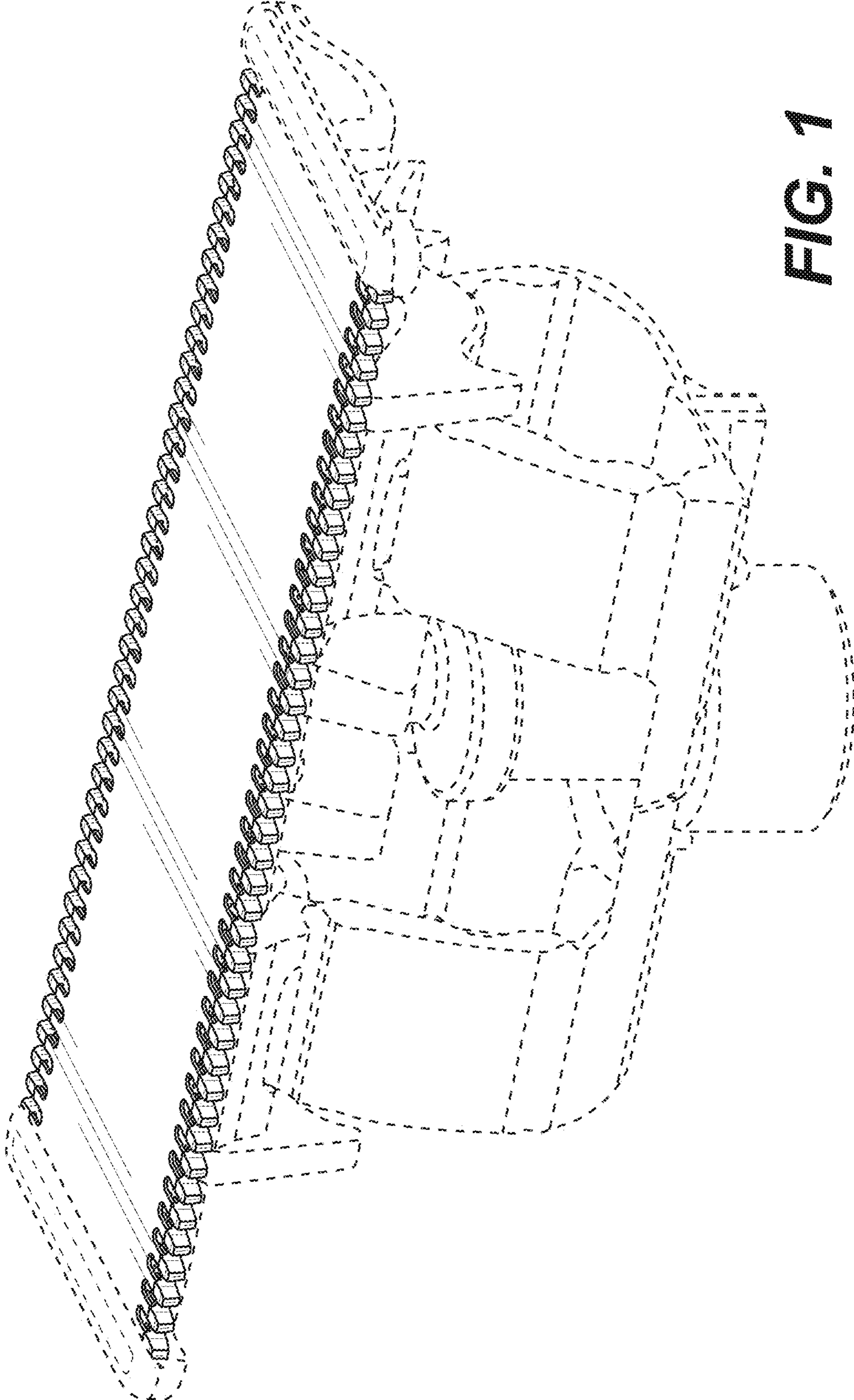

FIG. 1

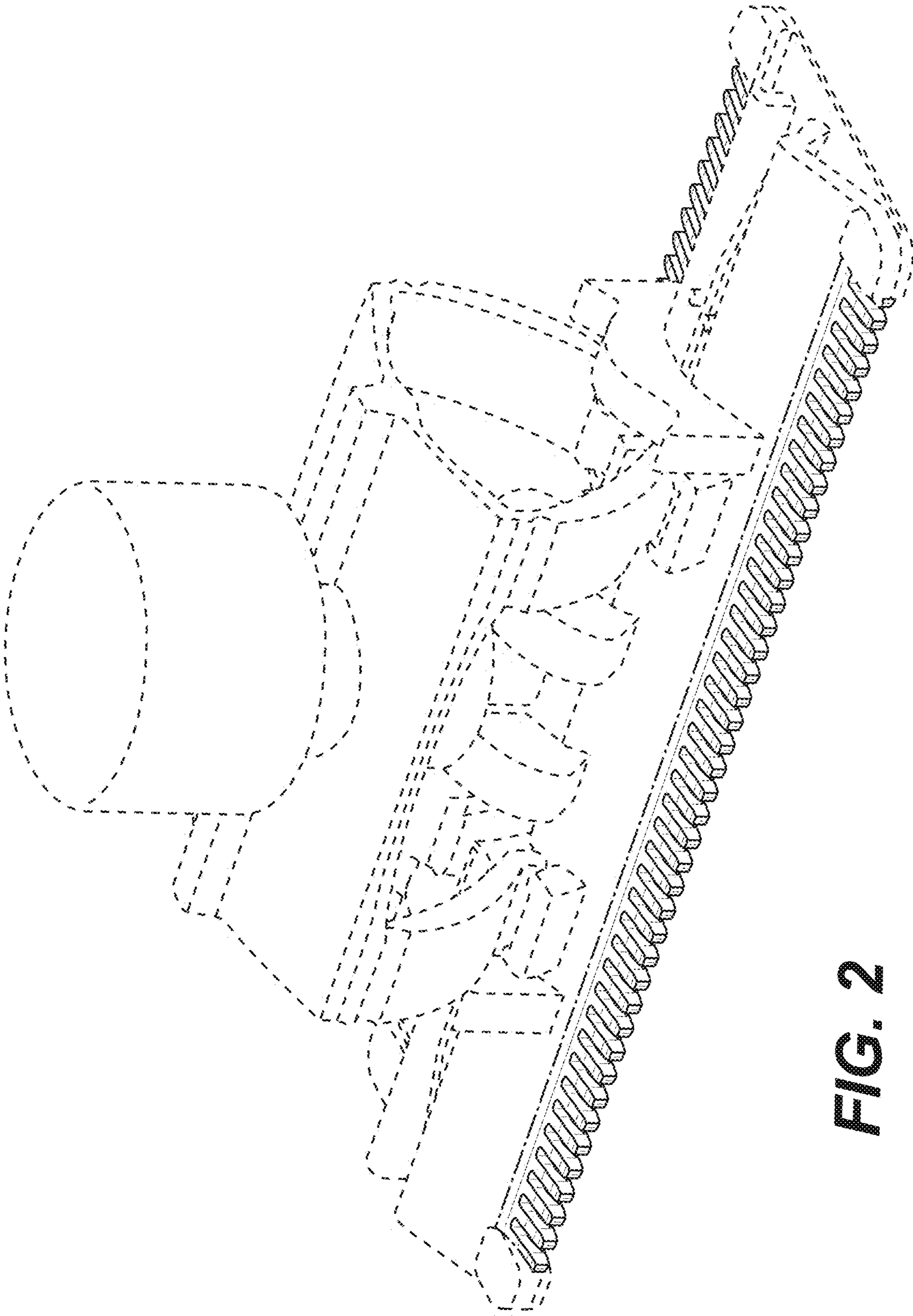

FIG. 2

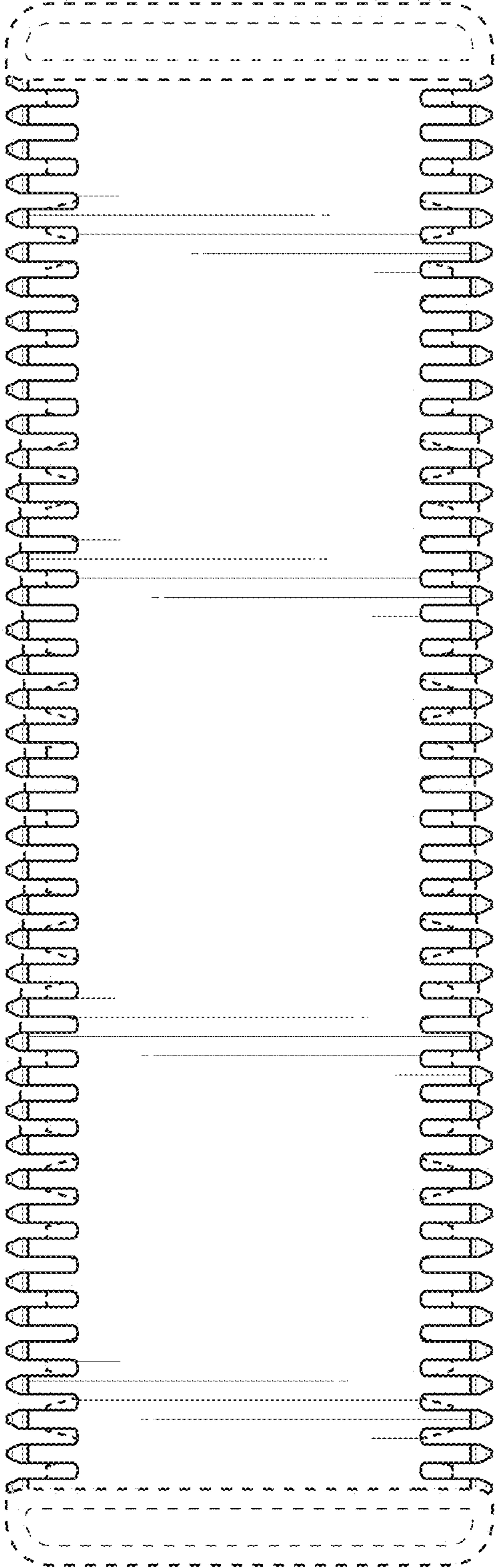

FIG. 3

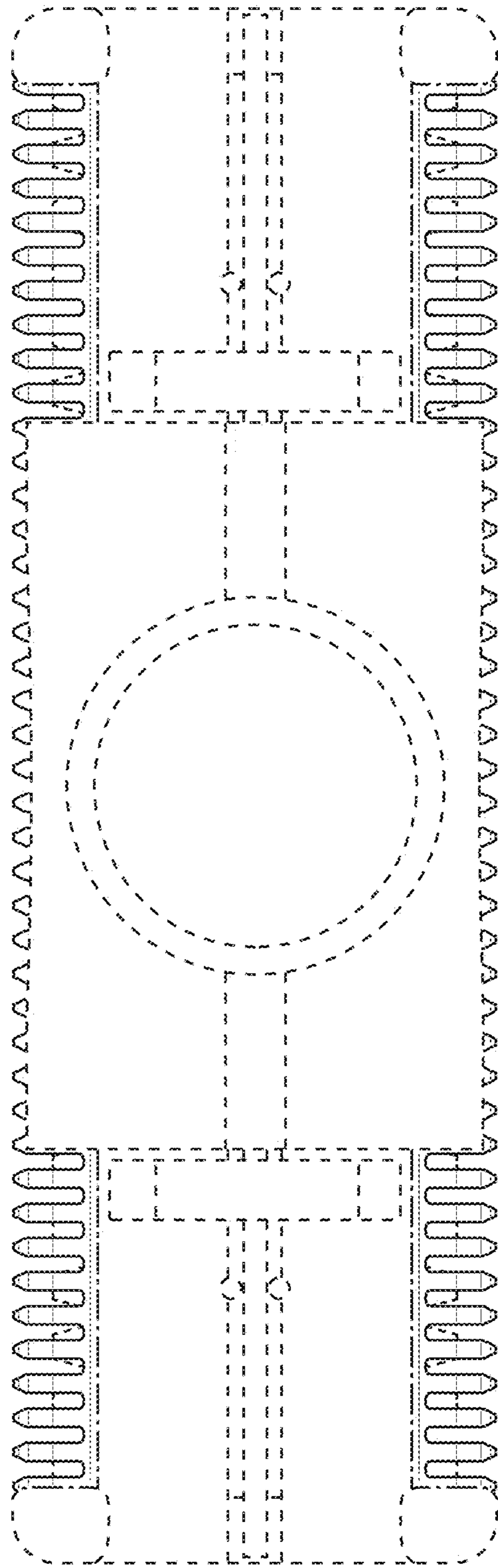

FIG. 4

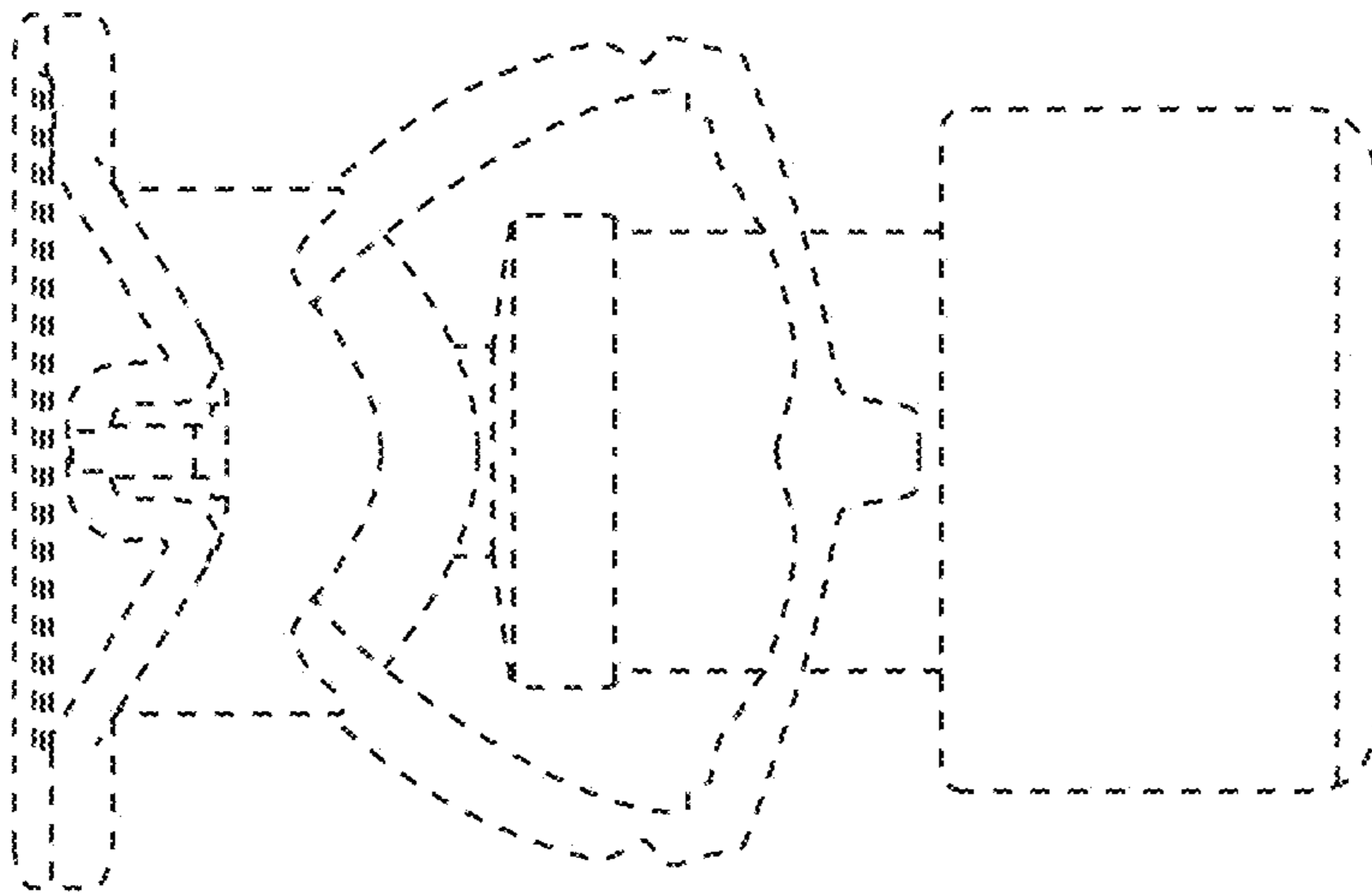

FIG. 5

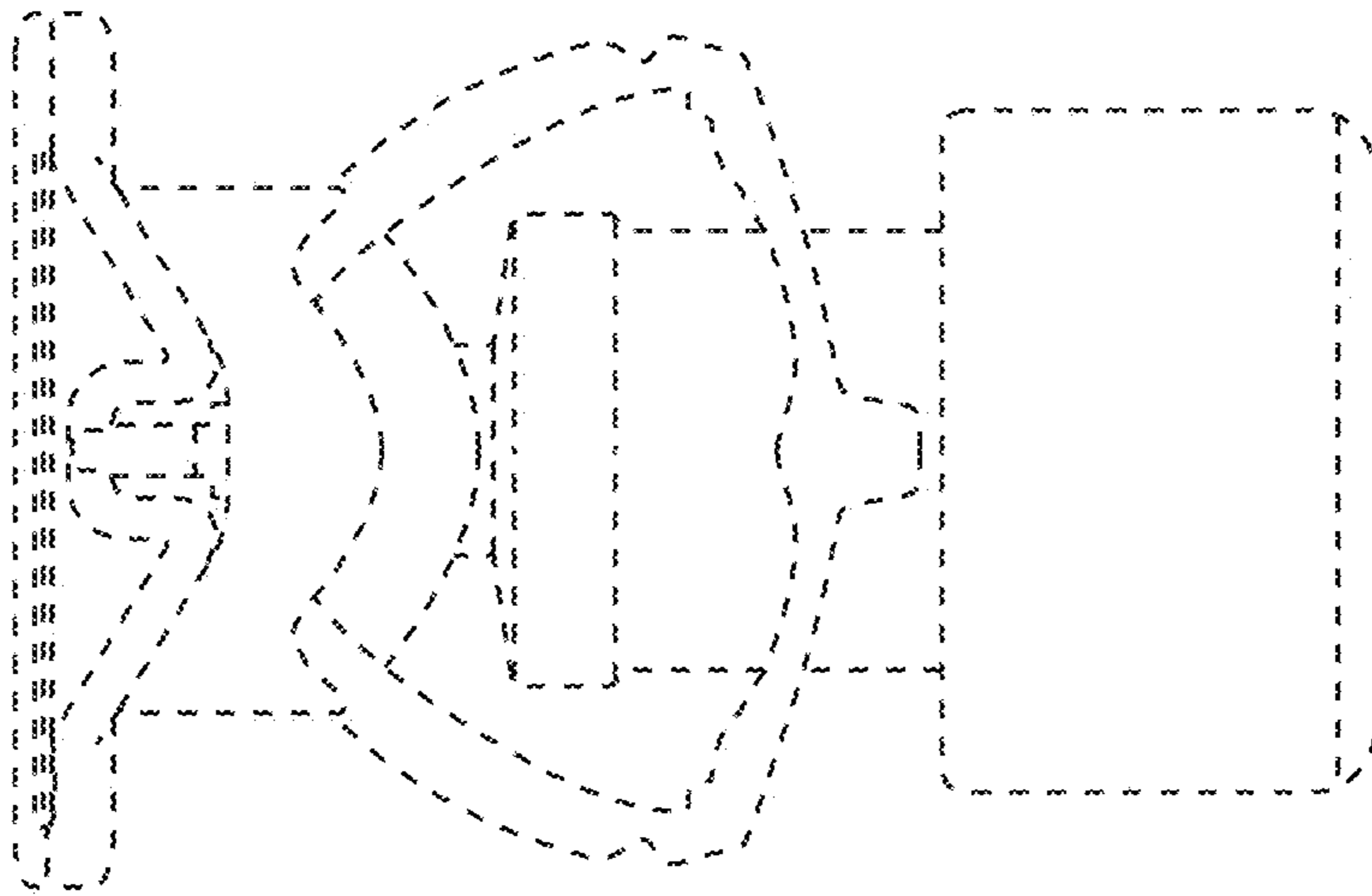

FIG. 6

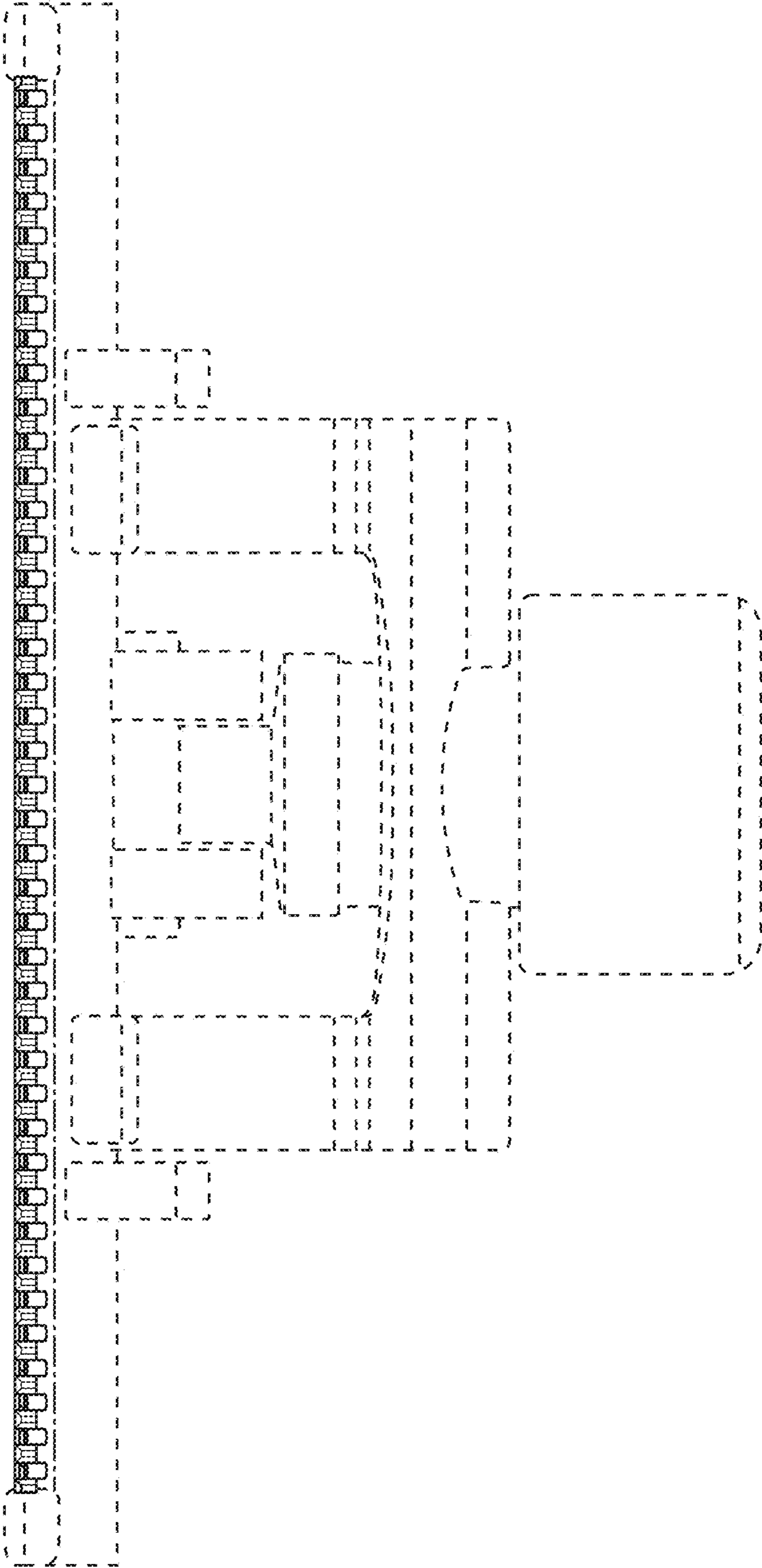

FIG. 7

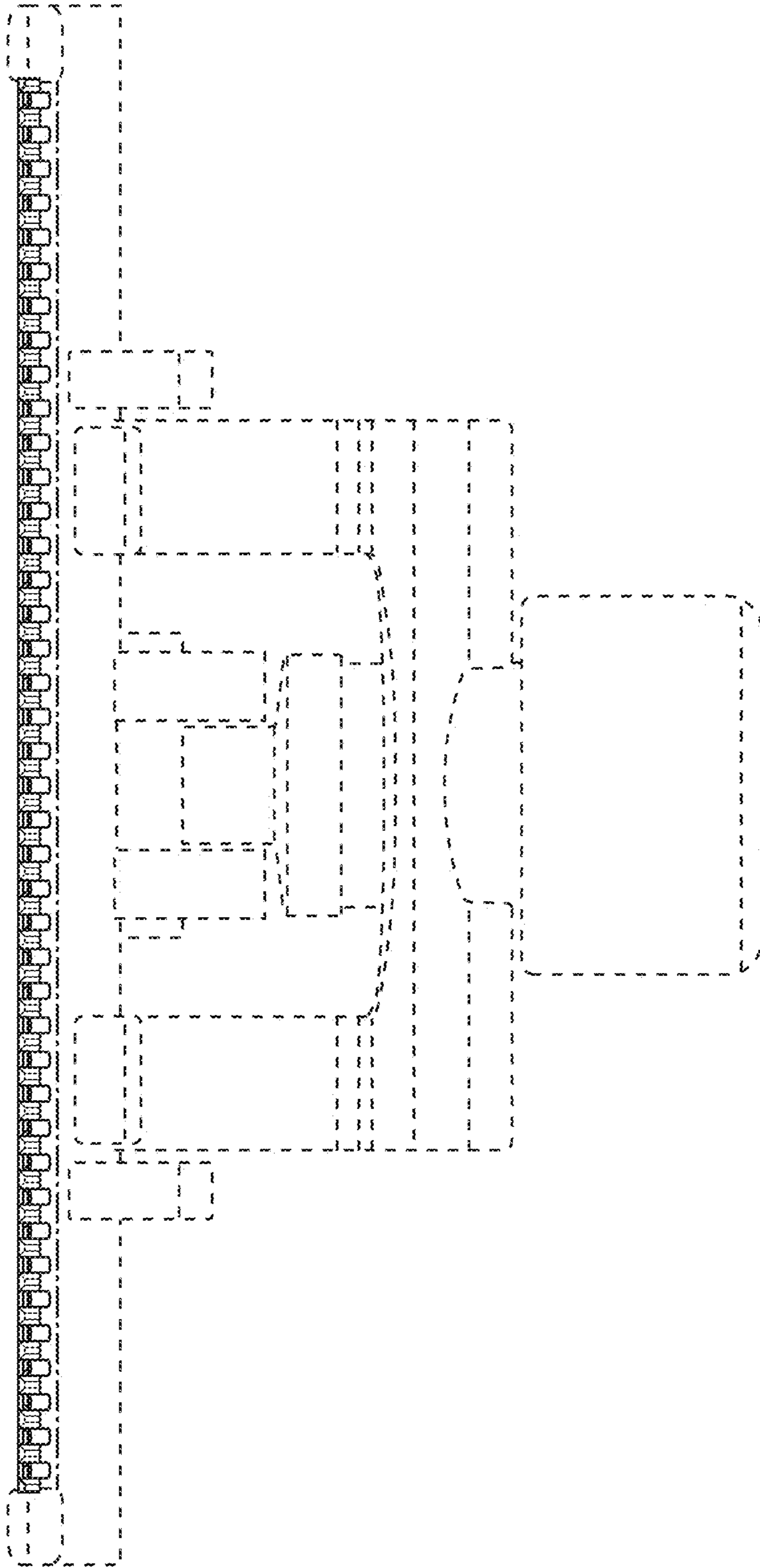

FIG. 8