



US00D978319S

(12) **United States Design Patent** (10) **Patent No.:** **US D978,319 S**
Lee (45) **Date of Patent:** **** Feb. 14, 2023**

(54) **AROMA DIFFUSER**

(56) **References Cited**

(71) Applicant: **PUZHEN LIFE CO., LTD**, Hong Kong (HK)

U.S. PATENT DOCUMENTS

(72) Inventor: **Andy Lee**, Hong Kong (HK)

D347,470 S *	5/1994	Kehrberger	D23/366
D543,829 S *	6/2007	Berti	D8/321
D575,859 S *	8/2008	Scimone	D23/366
D581,244 S *	11/2008	Berti	D8/321
D598,562 S *	8/2009	Chen	D24/211
D612,706 S *	3/2010	Libman	D8/321
D674,107 S *	1/2013	Prudent	D24/211
D805,649 S *	12/2017	Mizelle	D24/211
D864,375 S *	10/2019	Hu	D23/366
D874,629 S *	2/2020	Lee	D23/366

(73) Assignee: **PUZHEN LIFE CO., LTD**, Hong Kong (HK)

(**) Term: **15 Years**

* cited by examiner

(21) Appl. No.: **29/794,017**

Primary Examiner — Gino Colan
Assistant Examiner — David OBrien

(22) Filed: **Jun. 10, 2021**

(30) **Foreign Application Priority Data**

(57) **CLAIM**

Jan. 15, 2021 (HK) 2117420.4

The ornamental design for an aroma diffuser, as shown and described.

(51) **LOC (14) Cl.** **23-04**

DESCRIPTION

(52) **U.S. Cl.**
USPC **D23/366**

(58) **Field of Classification Search**
USPC D7/509, 510; D11/143, 152; D14/195, D14/204, 210, 216, 221, 228, 240, 242, D14/314, 496; D23/207, 208, 209, 213, D23/223, 333, 335, 336, 351, 352, 353, D23/355, 356, 358, 359, 360, 362, D23/364-366; D24/108, 112, 129, 211; D26/26, 37, 40, 46, 49; D6/708; D8/321
CPC F24F 6/00; F24F 6/06; F24F 1/00; F24F 1/02; F24F 1/022; A47G 7/06; A47G 23/16; A61M 11/02; A61M 11/041; A61L 9/00; A61L 9/03; A61L 9/012; A61L 9/122; A61L 2209/11; A61L 2209/14; A61L 2209/133; Y10S 261/17; Y10S 261/88; Y10S 261/89; B01D 46/10; B01D 46/0005; B01D 46/2411
See application file for complete search history.

FIG. 1 is a front elevational view of an aroma diffuser showing my new design;
FIG. 2 is a front elevational view showing the aroma diffuser in a use state;
FIG. 3 is a rear elevational view thereof;
FIG. 4 is a left side view thereof;
FIG. 5 is a right side view thereof;
FIG. 6 is a bottom plan view thereof;
FIG. 7 is a top plan view thereof;
FIG. 8 is a top, front and left side perspective view thereof;
FIG. 9 is a bottom perspective view thereof;
FIG. 10 is a bottom perspective view showing the aroma diffuser in a use state; and,
FIG. 11 is a bottom, front and right side perspective view showing the aroma diffuser in a use state.
The broken lines in the drawings illustrate portions of the aroma diffuser which form no part of the claimed design.

1 Claim, 11 Drawing Sheets

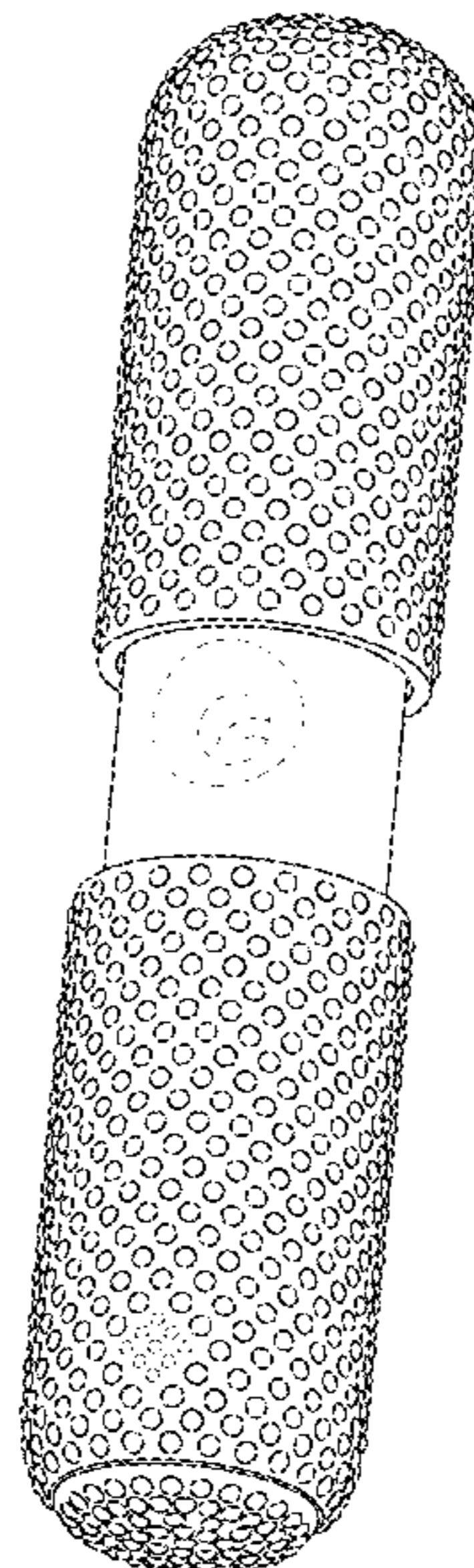

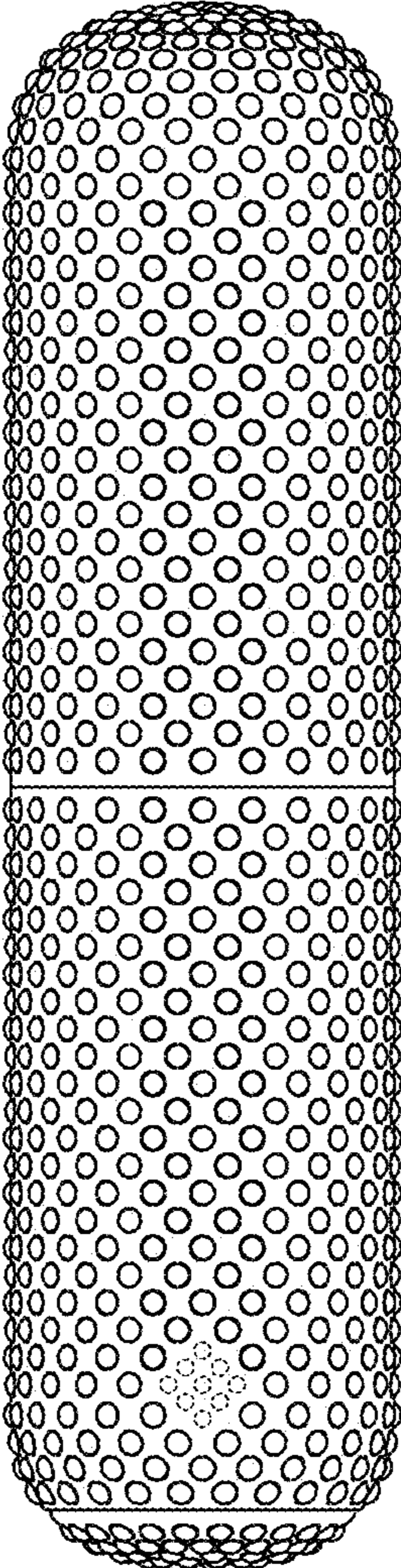

FIG. 1

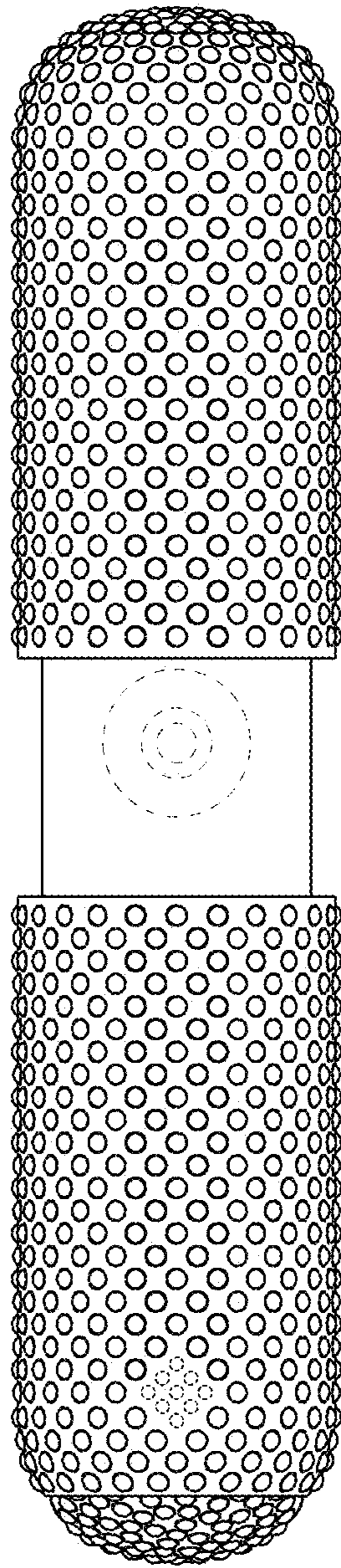

FIG. 2

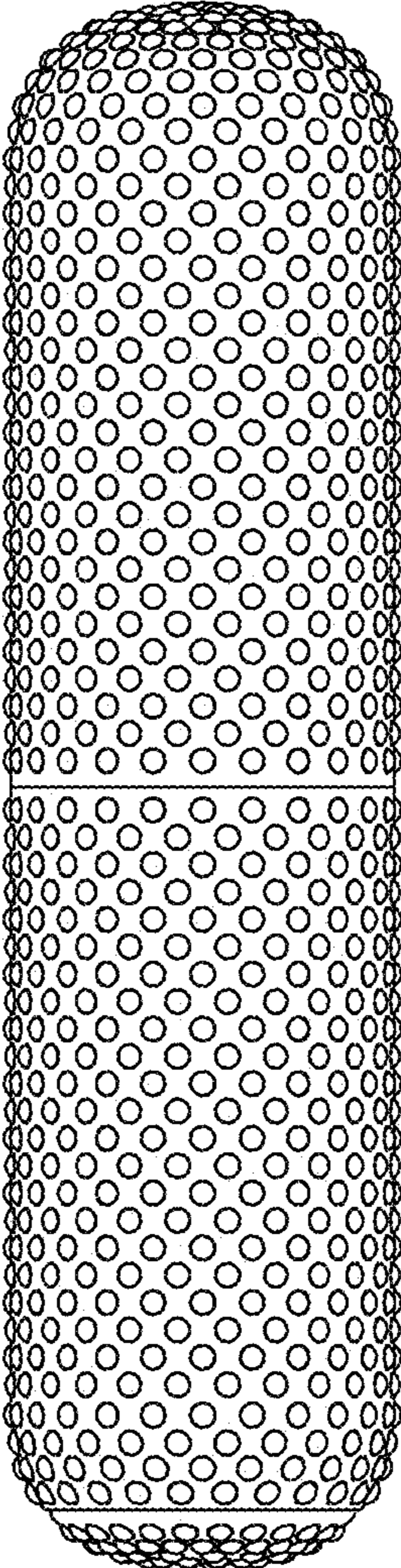

FIG. 3

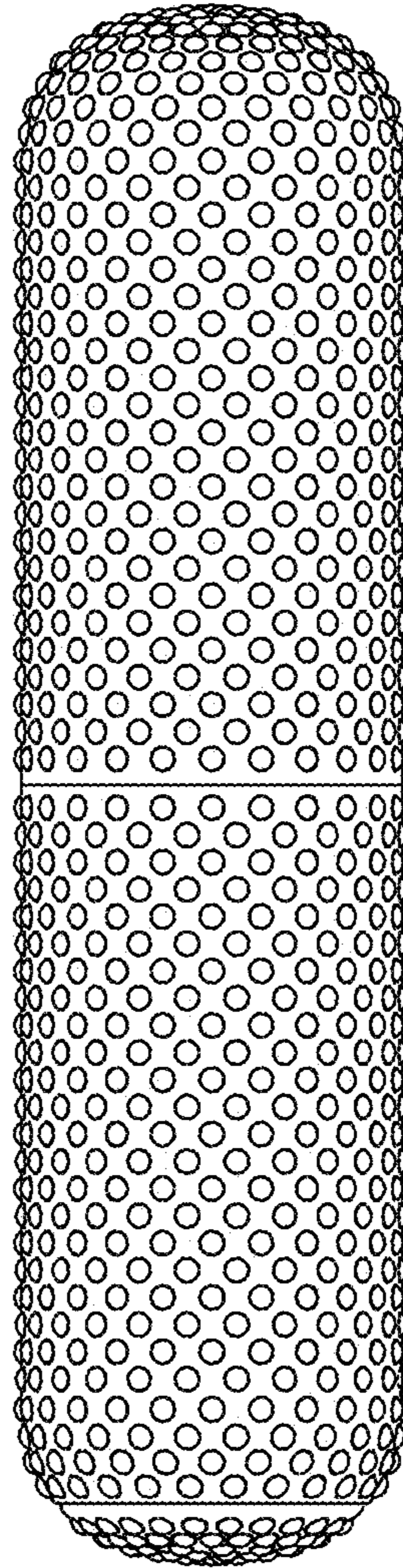

FIG. 4

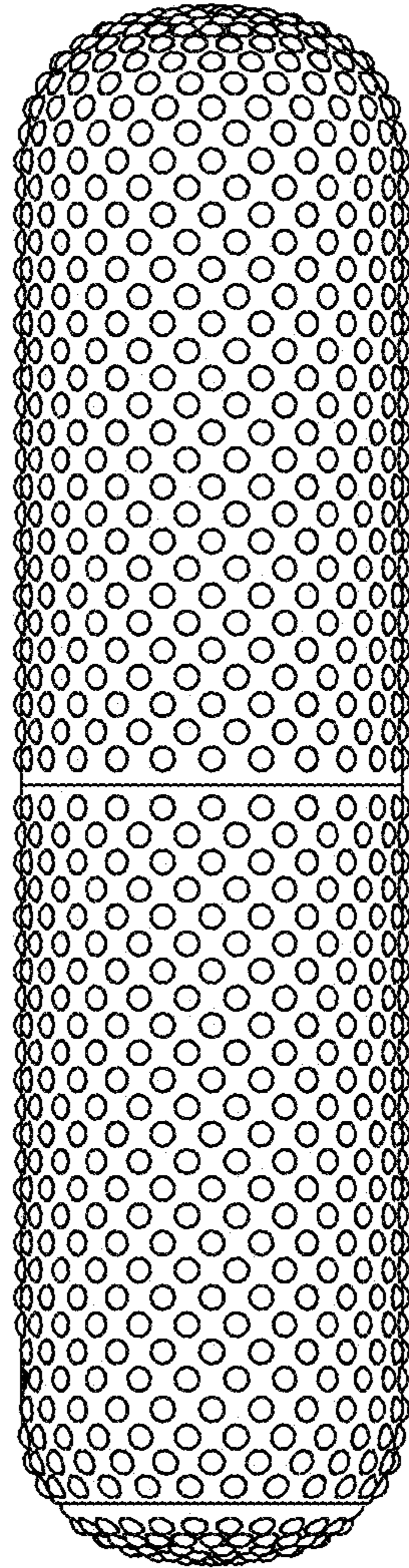

FIG. 5

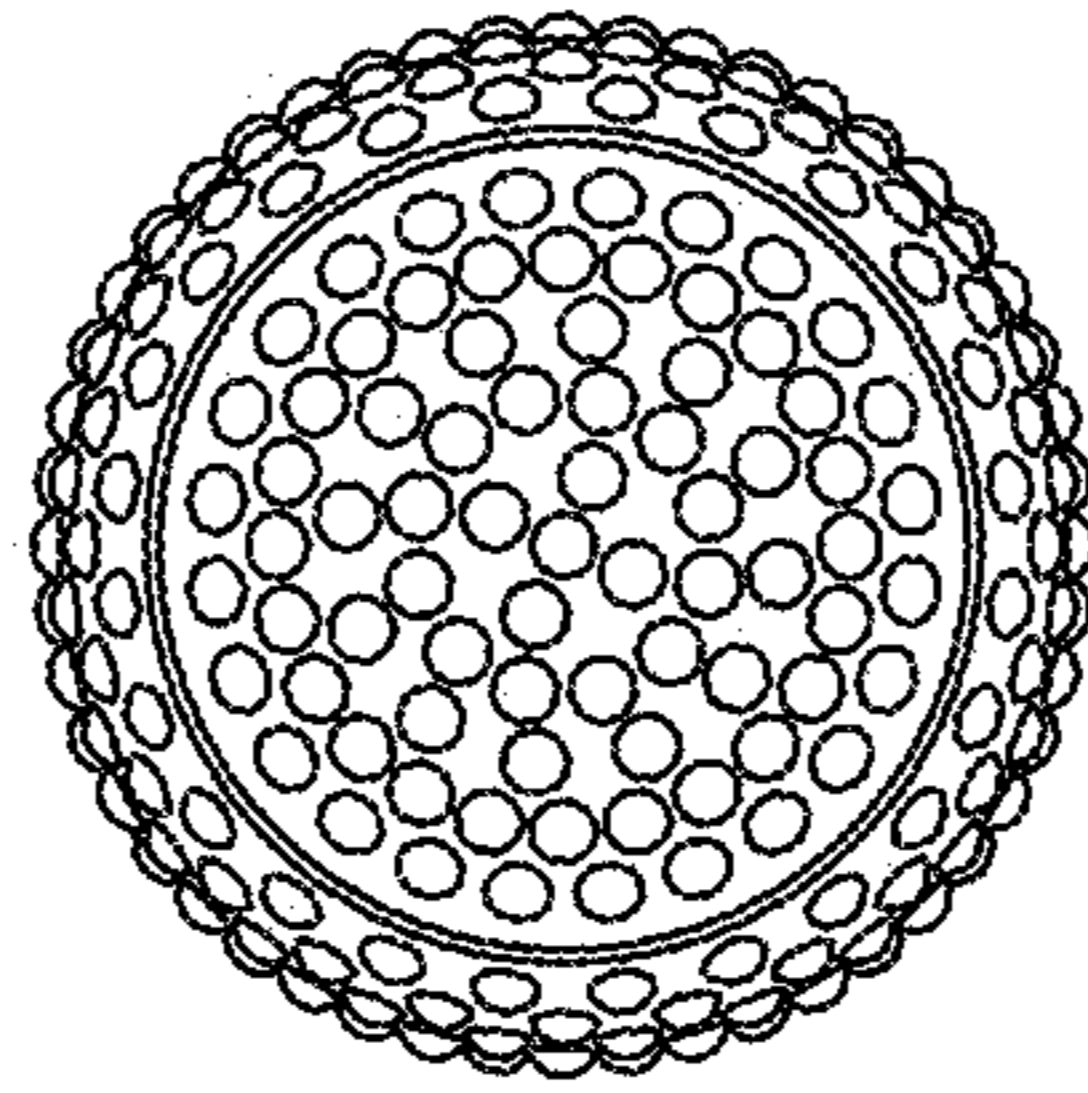

FIG. 6

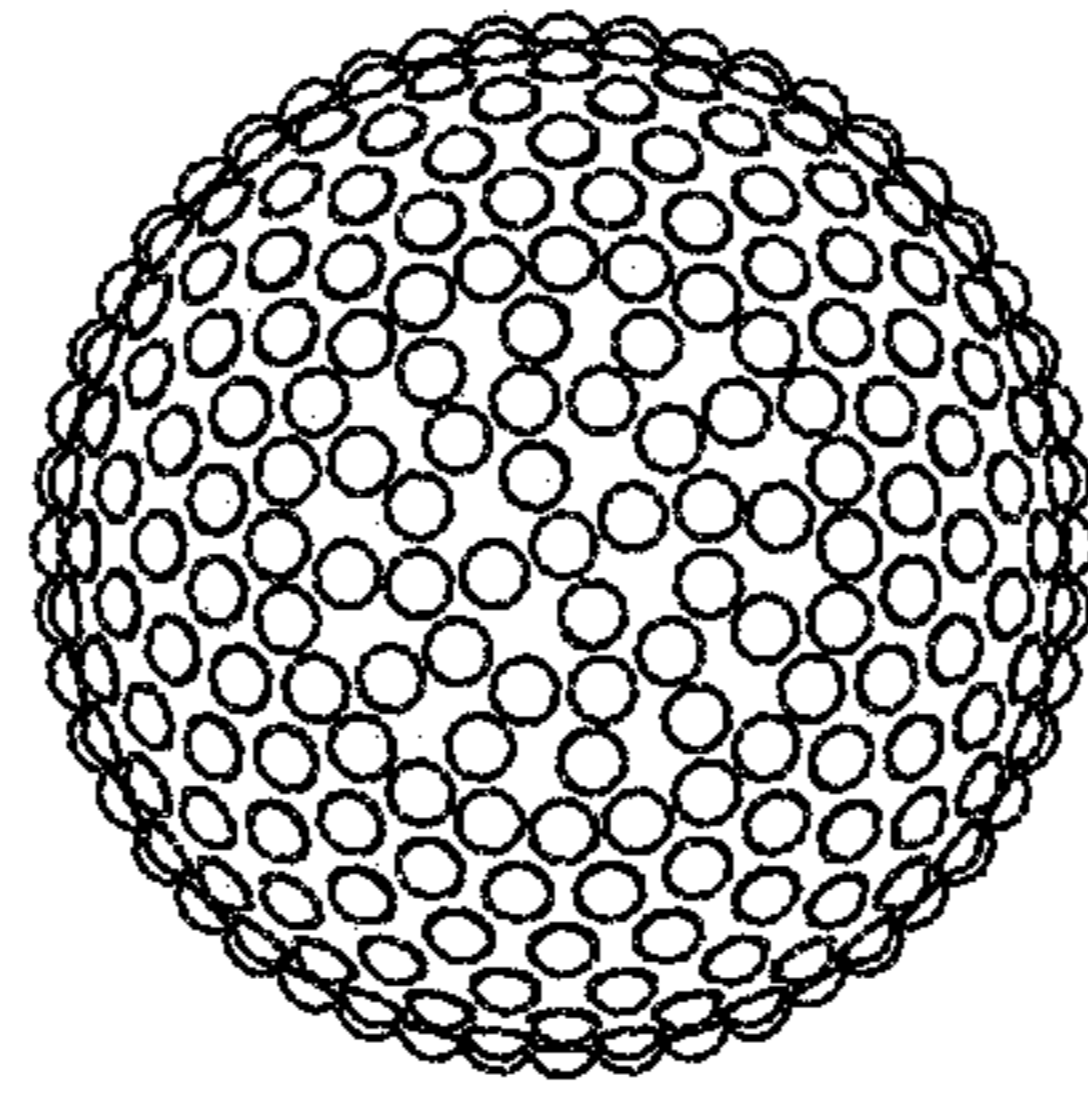

FIG. 7

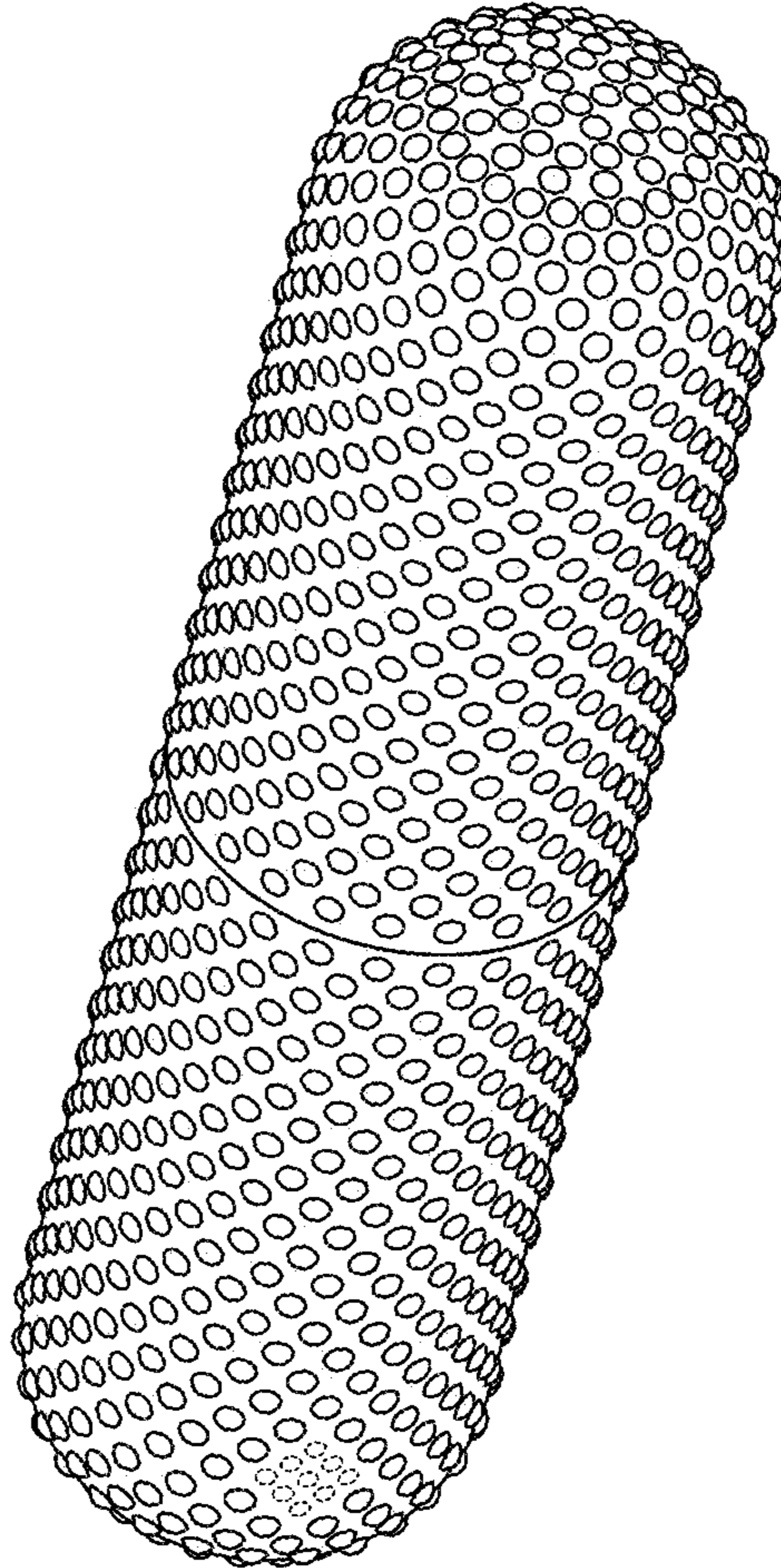

FIG. 8

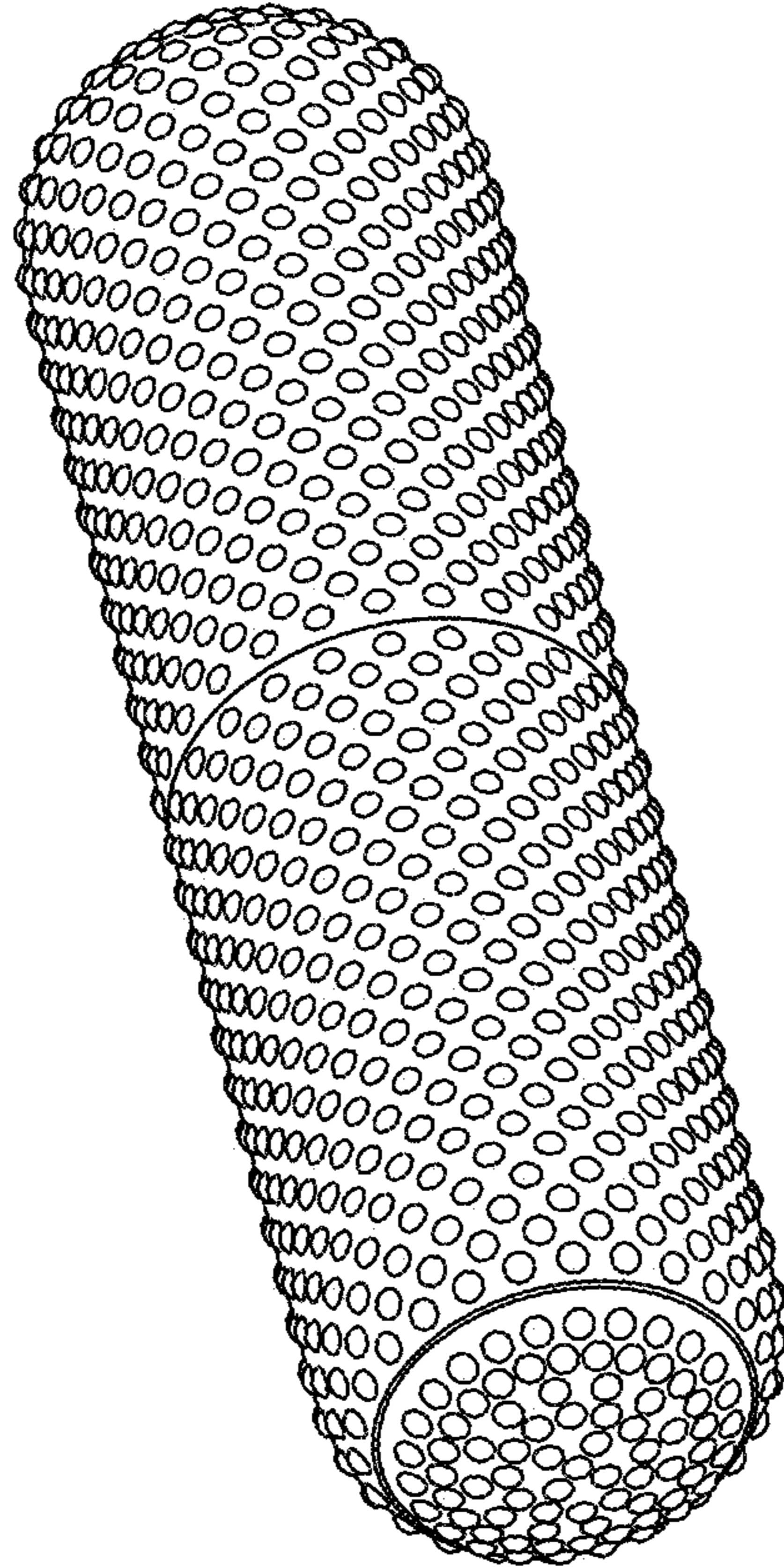

FIG. 9

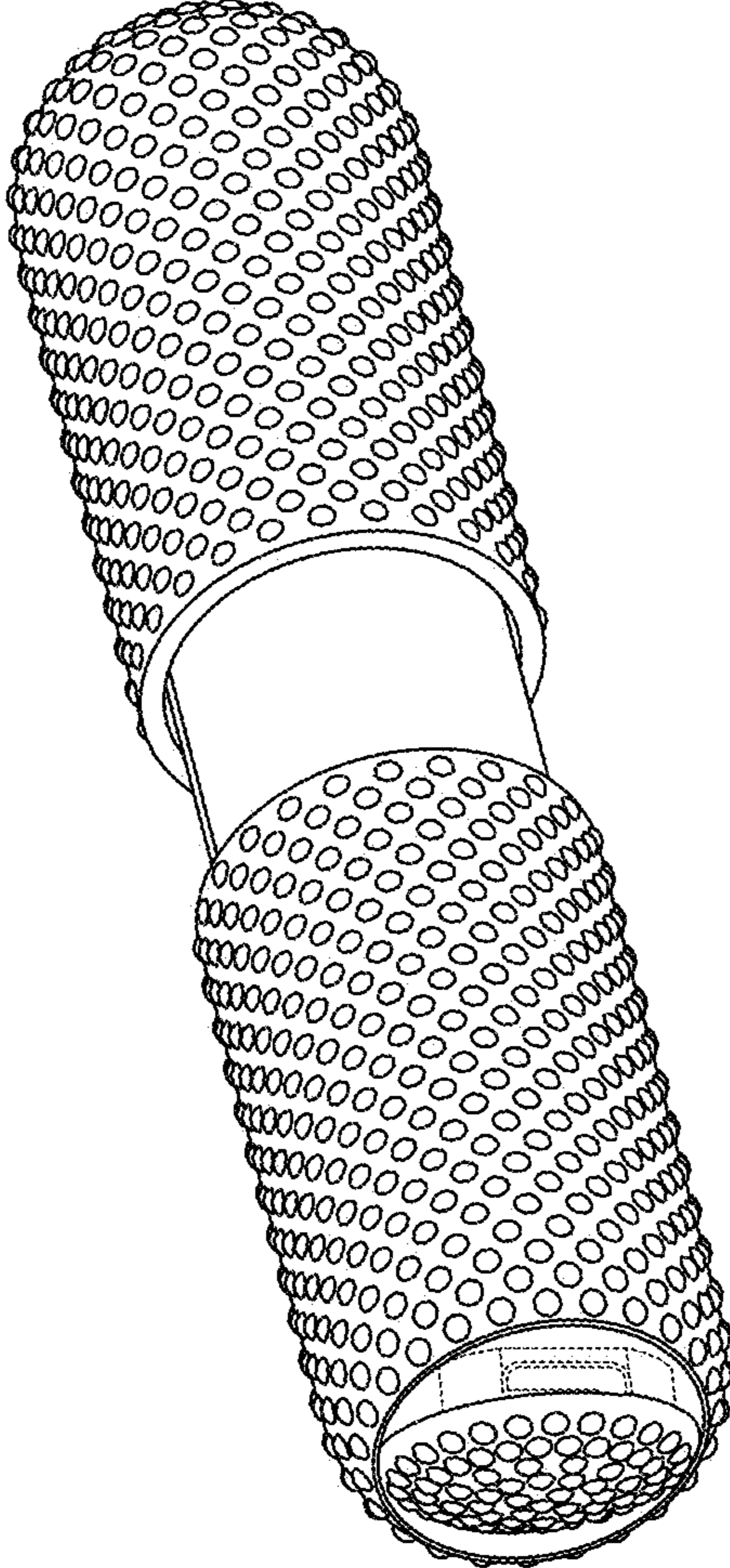

FIG. 10

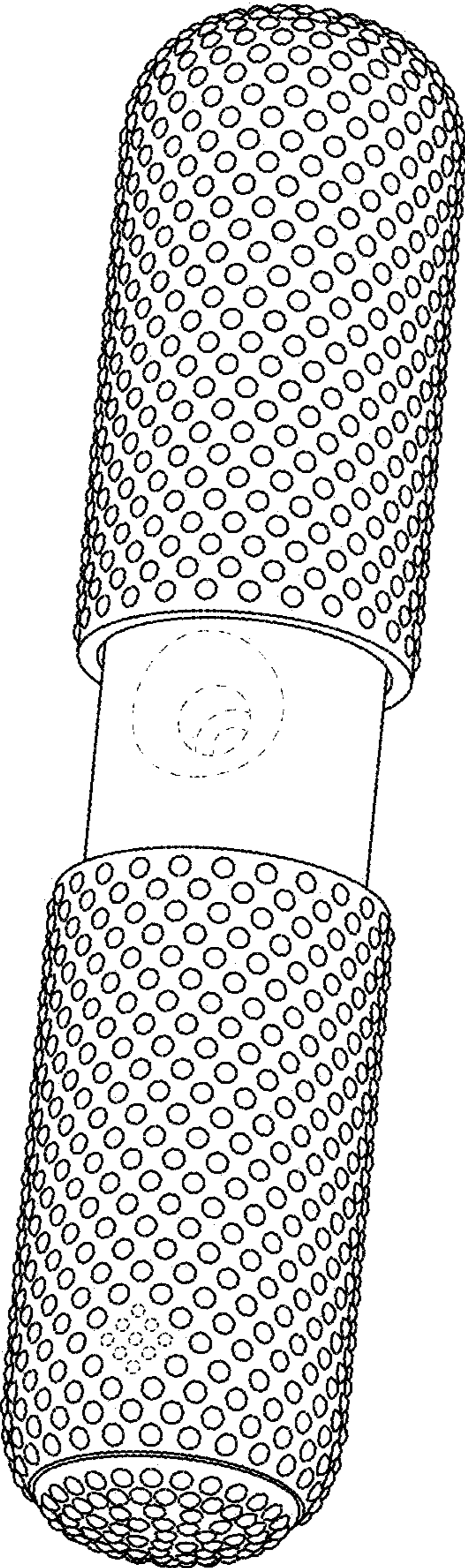

FIG. 11