



US00D978318S

(12) **United States Design Patent** (10) **Patent No.:** **US D978,318 S**
Shell (45) **Date of Patent:** **** Feb. 14, 2023**

(54) **DIFFUSER TOPPER**
(71) Applicant: **iwei, LLC**, Sacramento, CA (US)
(72) Inventor: **Stacey D. Shell**, Sacramento, CA (US)
(73) Assignee: **iwei, LLC**, Sacramento, CA (US)
(**) Term: **15 Years**

(21) Appl. No.: **29/788,548**

(22) Filed: **Jun. 22, 2021**

(51) **LOC (14) Cl.** **23-04**

(52) **U.S. Cl.**
USPC **D23/366**

(58) **Field of Classification Search**
USPC D1/107, 112; D7/506; D9/601, 602,
D9/603, 609, 625; D15/90, 135, 136;
D23/332, 333, 355-369; D21/496, 548,
D21/584, 596, 606, 611, 628; D26/26,
D26/98, 101, 126, 127; D6/518;
D14/191, 358; D12/82, 83, 86;
D24/167, 200, 208; D20/31; D30/121;
D2/857
CPC A61L 9/03; A61L 9/04; A61L 9/05; A61L
9/12; A61L 9/14; A61L 9/012; A61L
9/015; A61L 9/048; A61L 9/127; F21V
23/0407

See application file for complete search history.

(56) **References Cited**

U.S. PATENT DOCUMENTS

D421,614 S * 3/2000 Streit D15/90
10,054,297 B1 * 8/2018 Saeed A61L 9/04

D853,546 S * 7/2019 LeBlanc D23/366
D904,593 S * 12/2020 Liu D23/364
D919,795 S * 5/2021 Lee D23/366
11,415,281 B2 * 8/2022 Howard F21V 23/0407
2020/0046868 A1 * 2/2020 Meng A61L 9/14

* cited by examiner

Primary Examiner — Gino Colan

Assistant Examiner — David OBrien

(74) *Attorney, Agent, or Firm* — FisherBroyles, LLP;
Craig W. Mueller

(57) **CLAIM**

The ornamental design for a diffuser topper, as shown and described.

DESCRIPTION

FIG. 1 is a perspective view of the diffuser topper;
FIG. 2 is a second perspective view thereof;
FIG. 3 is a third perspective view thereof;
FIG. 4 is a fourth perspective view thereof;
FIG. 5 is a perspective view similar to FIG. 1, without a
diffuser base;
FIG. 6 is a perspective view similar to FIG. 2, without the
diffuser base;
FIG. 7 is a perspective view similar to FIG. 3, without the
diffuser base; and,
FIG. 8 is a perspective view similar to FIG. 4, without the
diffuser base.
The broken lines in FIGS. 1-4 depicting the diffuser base
comprise environment that forms no part of the claimed
design

1 Claim, 8 Drawing Sheets

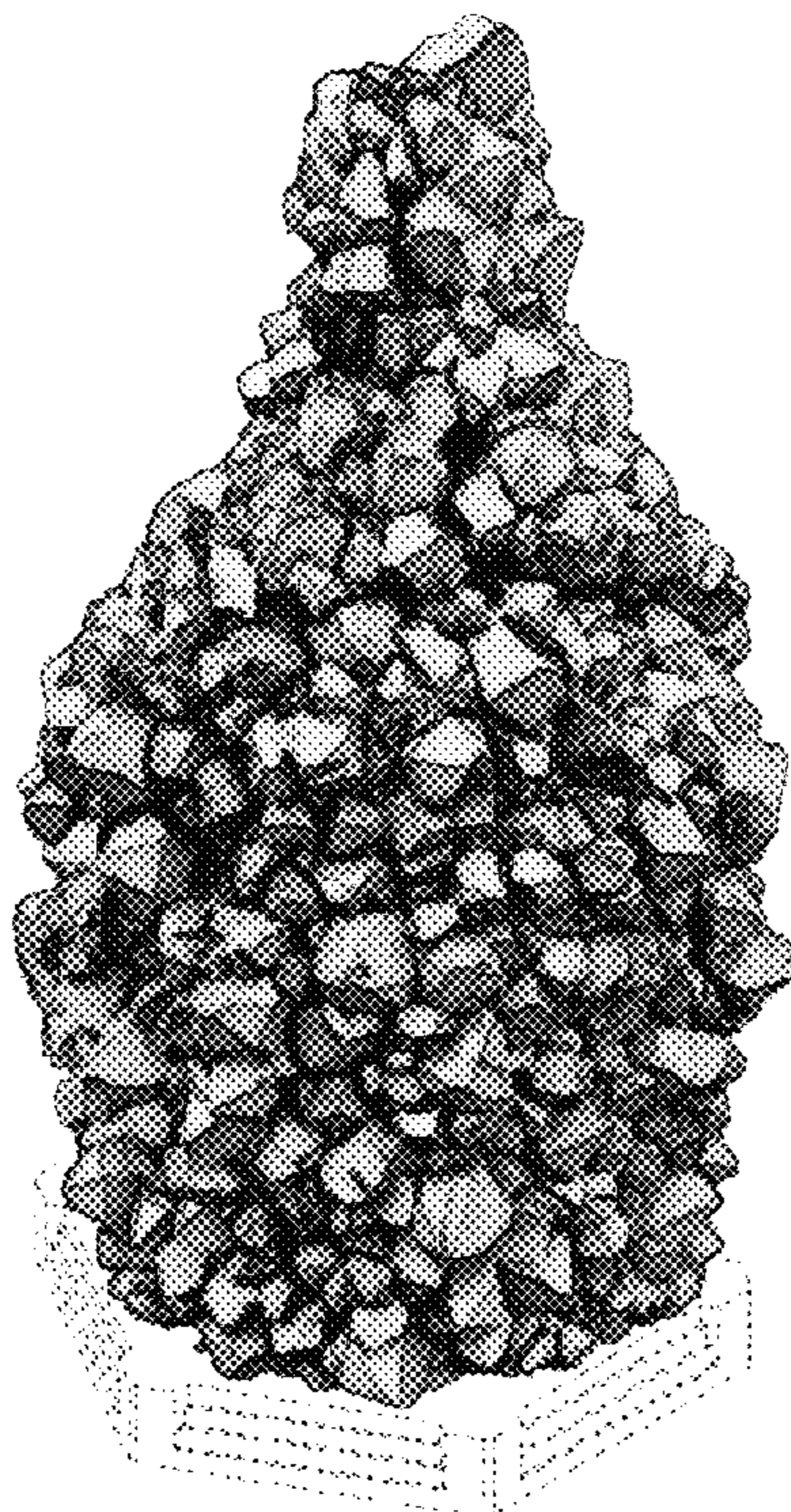

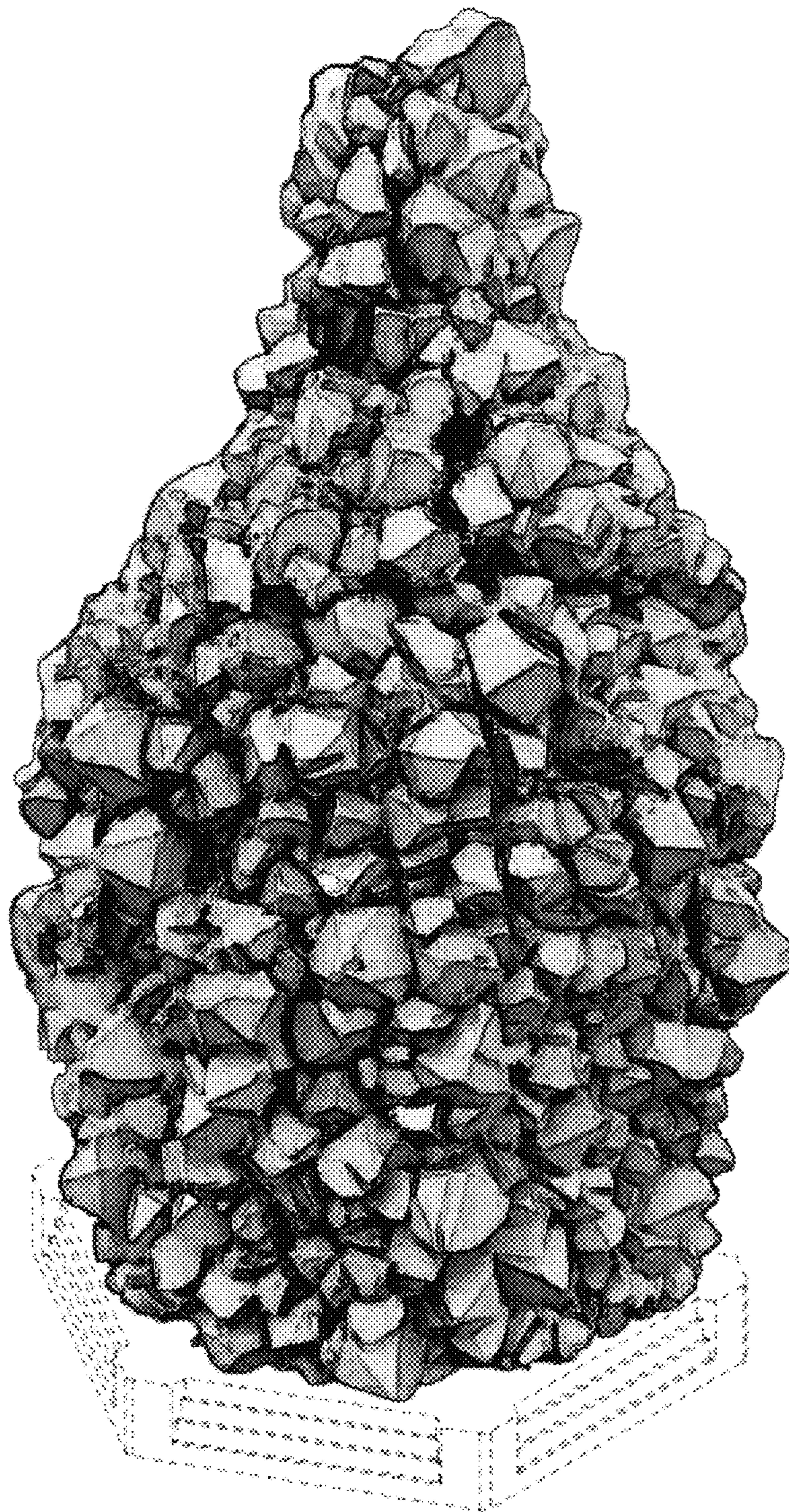

FIG. 1

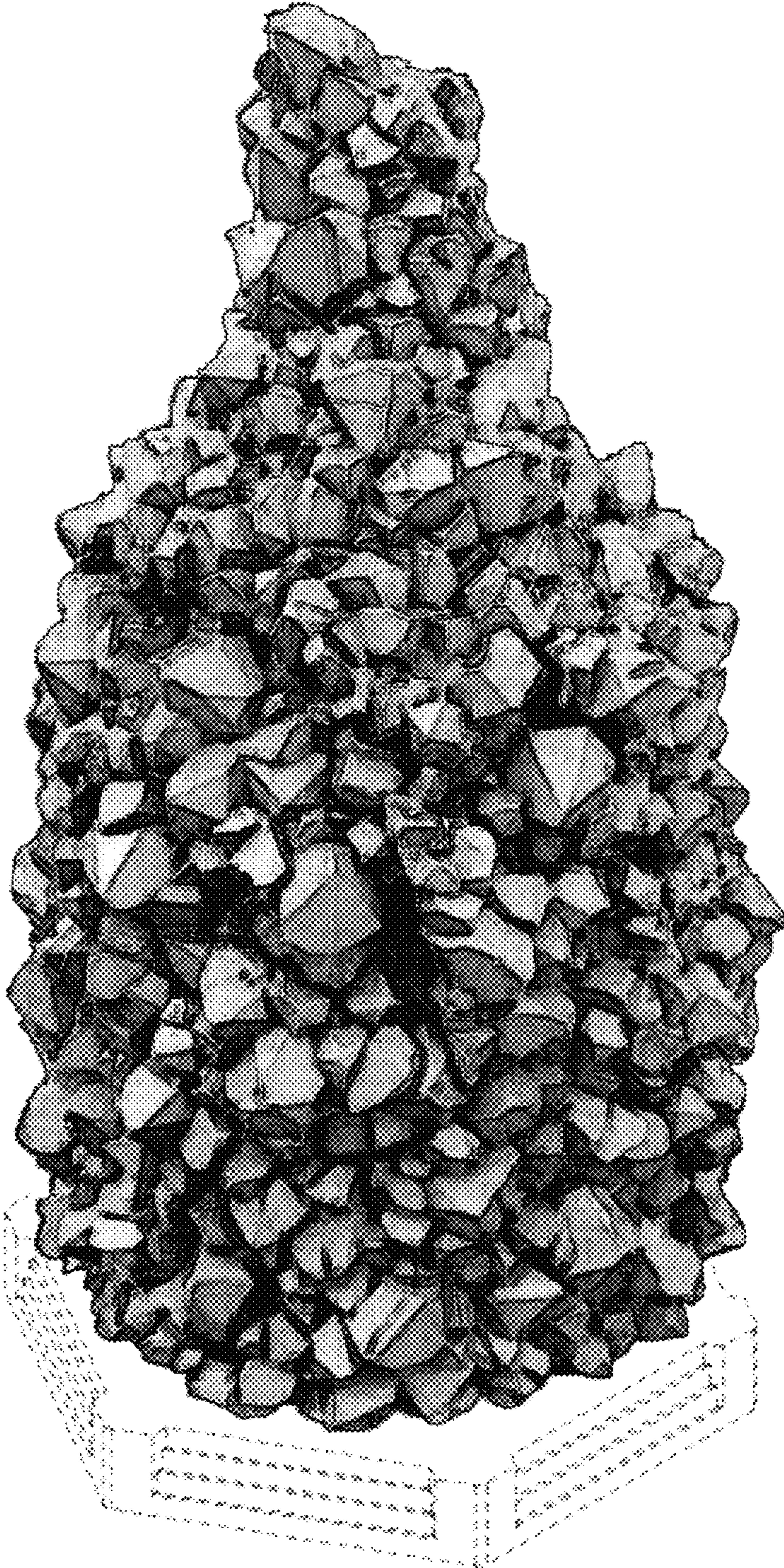

FIG.2

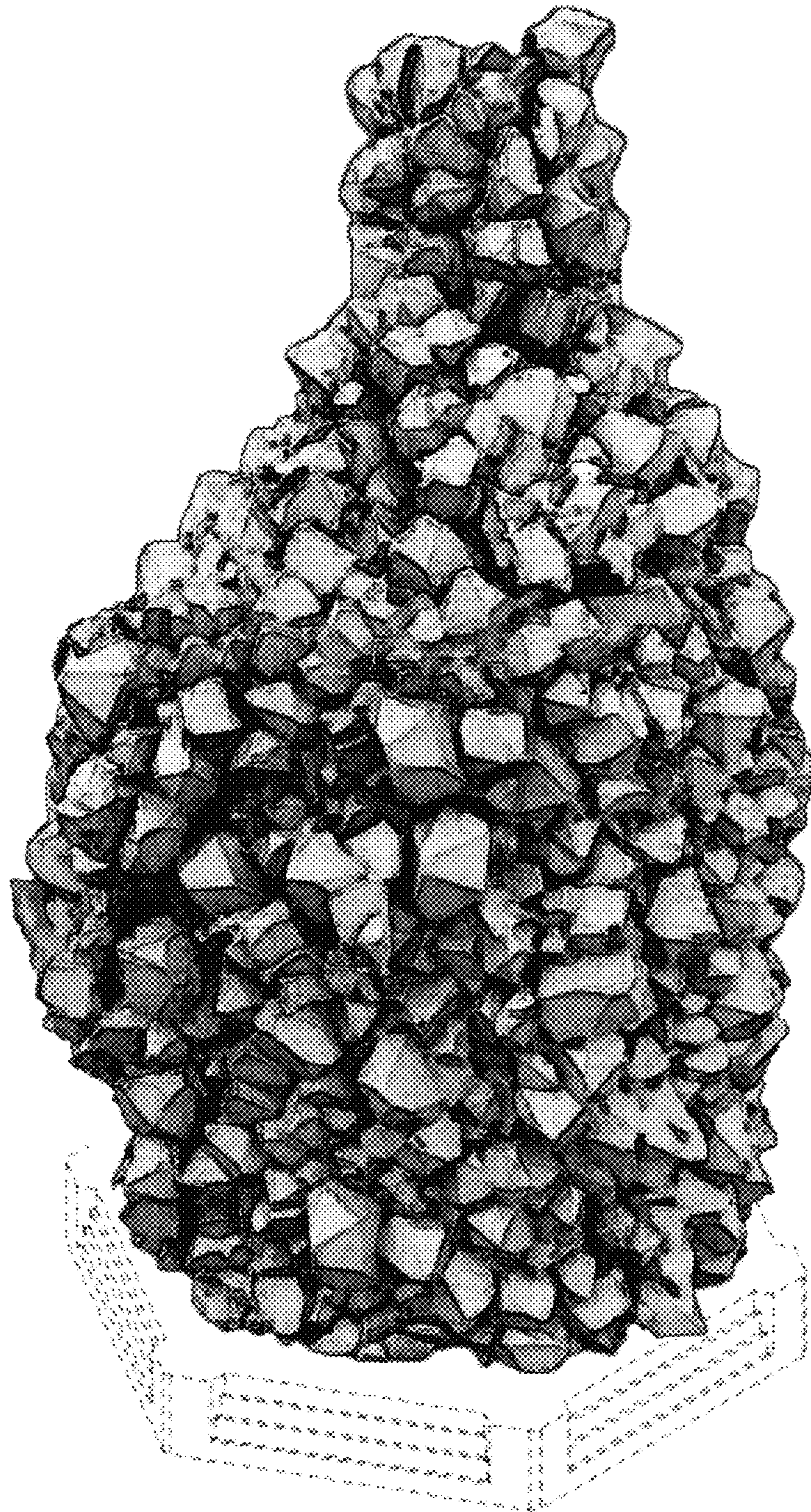

FIG.3

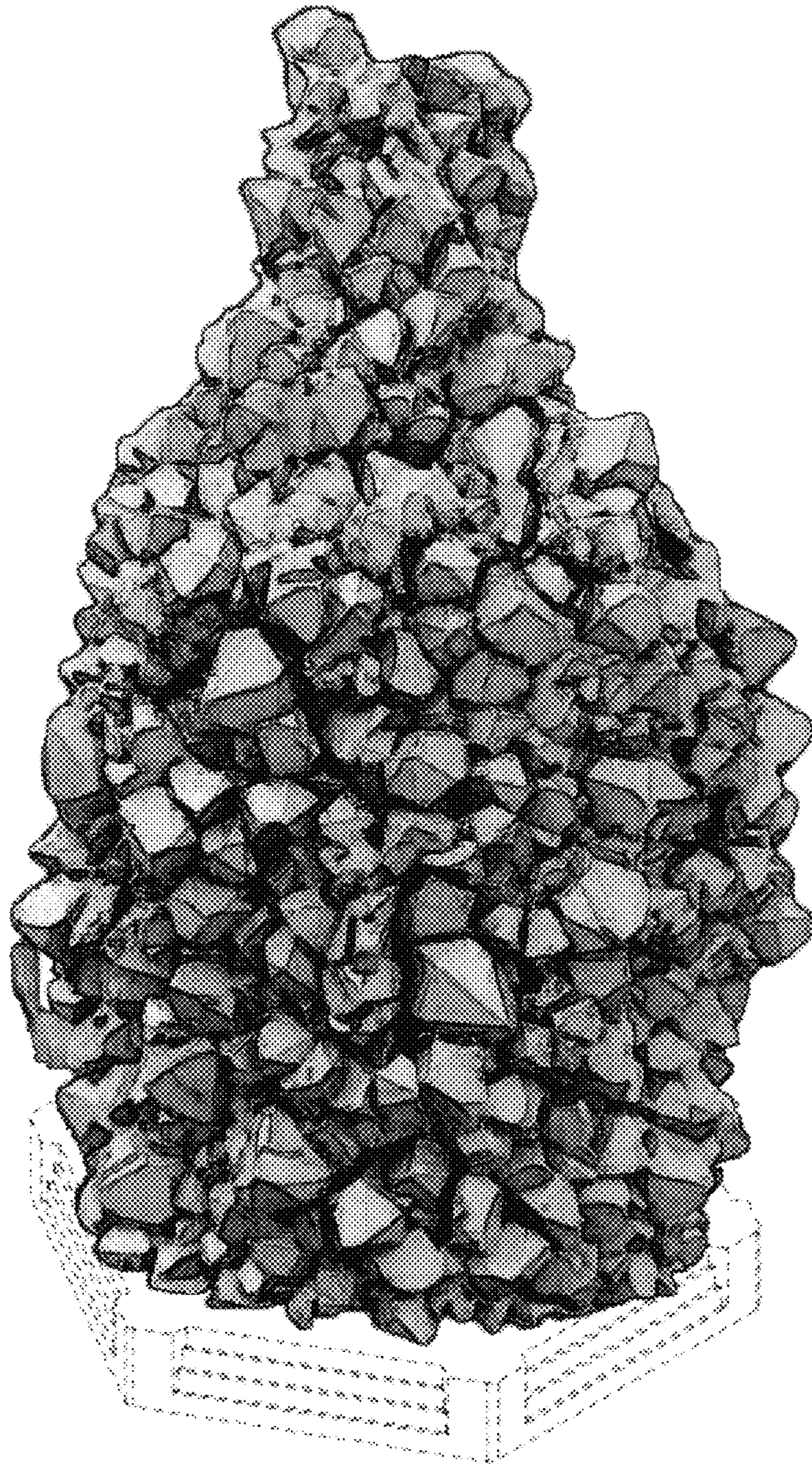

FIG.4

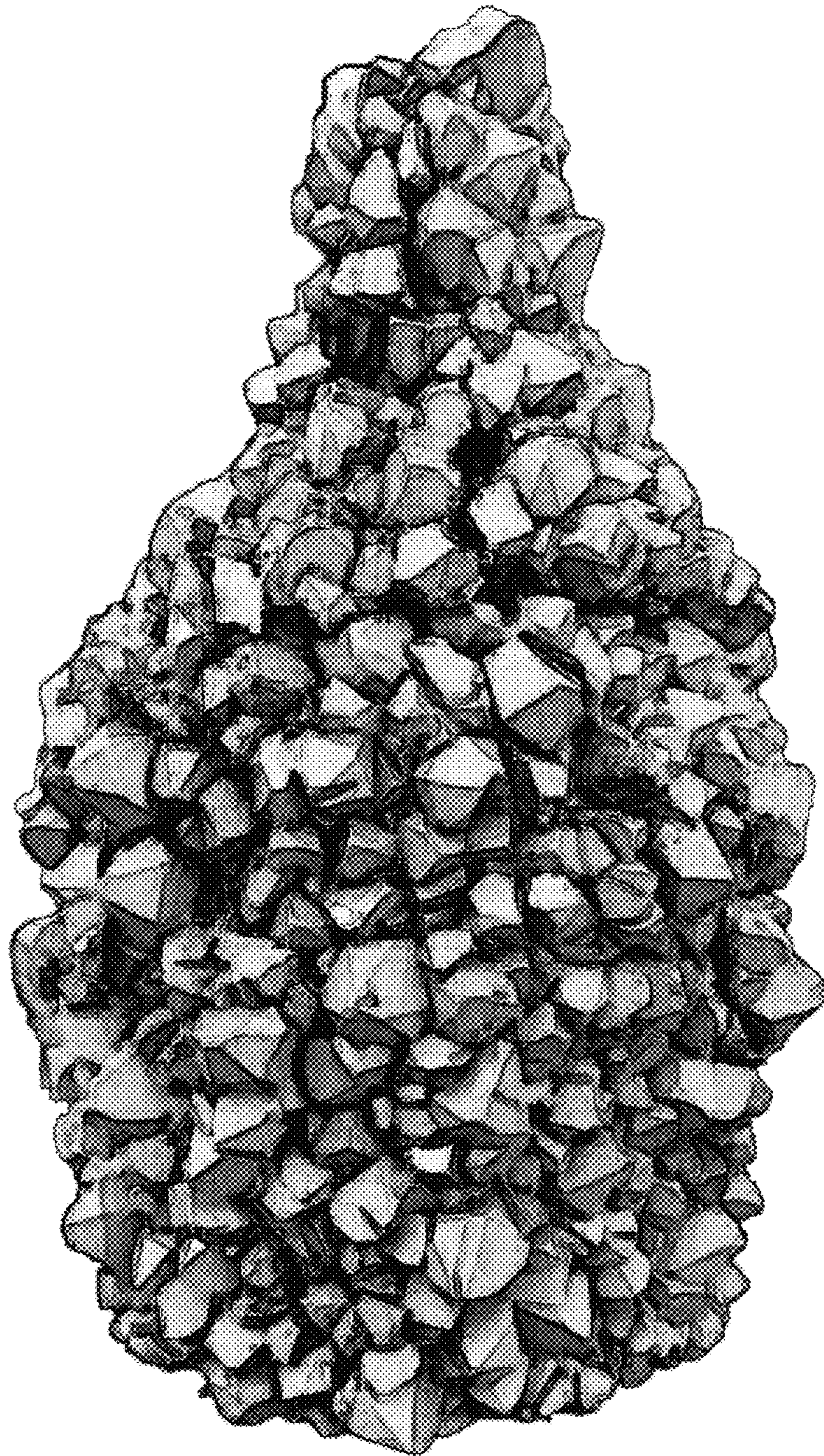

FIG. 5

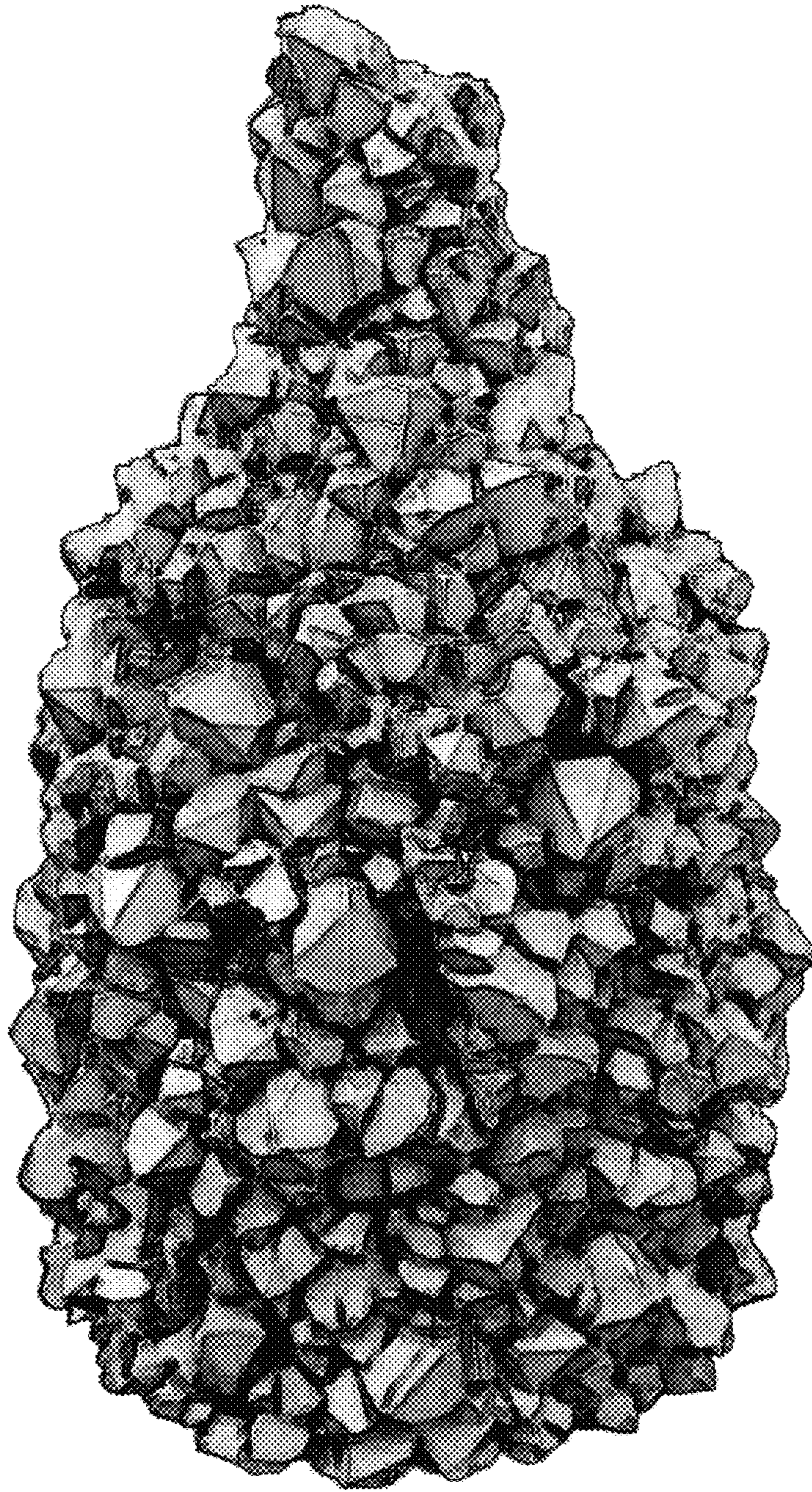

FIG.6

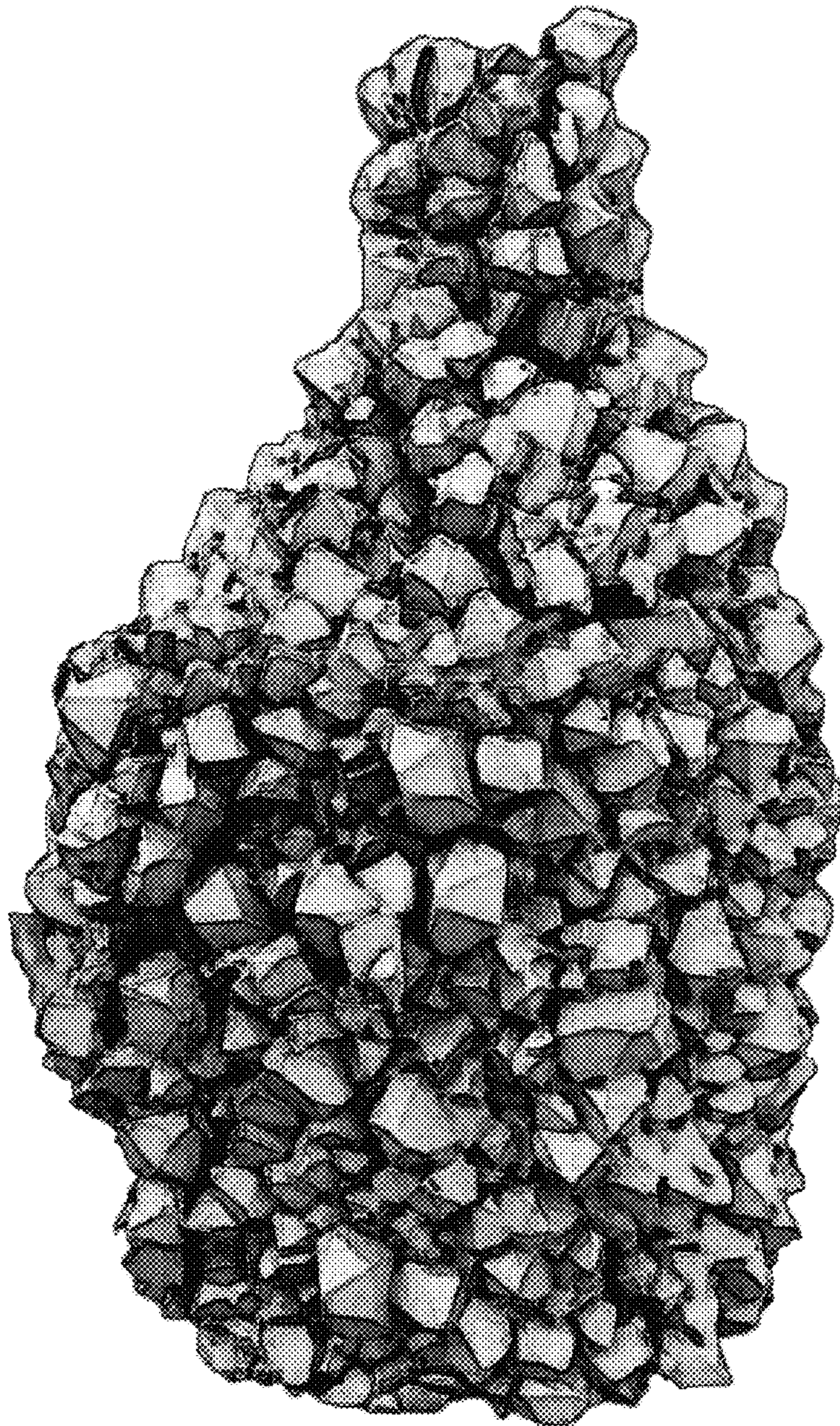

FIG.7

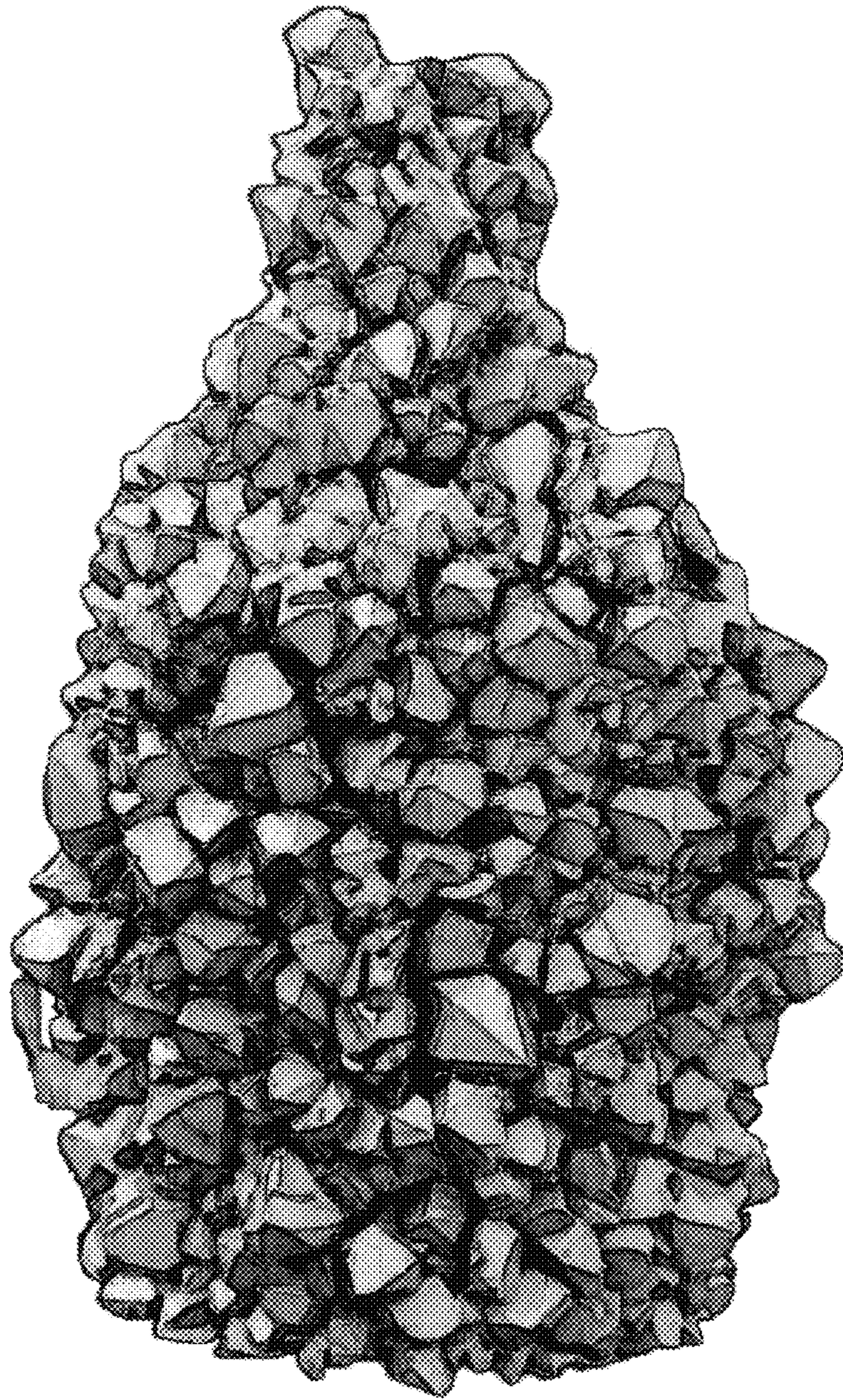

FIG.8