



US00D978070S

(12) **United States Design Patent**  
**Li et al.**

(10) **Patent No.:** **US D978,070 S**

(45) **Date of Patent:** **\*\* Feb. 14, 2023**

(54) **TIRE**

(71) Applicant: **SAILUN GROUP CO., LTD.**, Qingdao (CN)

(72) Inventors: **Zhenbo Li**, Qingdao (CN); **Shan Yan**, Qingdao (CN); **Yanlin Zhao**, Qingdao (CN); **Zhi Li**, Qingdao (CN)

(\*\*) Term: **15 Years**

(21) Appl. No.: **35/512,844**

(22) Filed: **Sep. 30, 2021**

(80) **Hague Agreement Data**

Int. Filing Date: **Sep. 30, 2021**

Int. Reg. No.: **DM/216998**

Int. Reg. Date: **Sep. 30, 2021**

Int. Reg. Pub. Date: **Nov. 5, 2021**

(30) **Foreign Application Priority Data**

Apr. 27, 2021 (CN) ..... 202130246246.8

(51) **LOC (14) Cl.** ..... **12-15**

(52) **U.S. Cl.**  
USPC ..... **D12/600**

(58) **Field of Classification Search**  
USPC ..... D12/568-605, 900  
CPC ..... Y10T 152/10027; B60C 1/0016; B60C 11/0306; B60C 11/0302; B60C 3/06; B60C 9/17  
See application file for complete search history.

(56) **References Cited**

U.S. PATENT DOCUMENTS

D473,843 S *	4/2003	Le .....	D12/600
D517,471 S *	3/2006	Robert .....	D12/901
D609,175 S *	2/2010	Feider .....	D12/586
D610,069 S *	2/2010	Shibano .....	D12/577
D676,800 S *	2/2013	Buchinger-Barnstorf ...	D12/580
D713,783 S *	9/2014	Buchinger-Barnstorf ...	D12/900
D735,650 S *	8/2015	Bachtel .....	D12/580
D738,815 S *	9/2015	Dixon .....	D12/594
D754,590 S *	4/2016	Kristen .....	D12/580
D772,149 S *	11/2016	Kwak .....	D12/587
D780,681 S *	3/2017	Krier .....	D12/900
D782,968 S *	4/2017	Schimmoeller, Jr. ....	D12/594
D816,019 S *	4/2018	Schimmoeller .....	D12/588
D822,587 S *	7/2018	Wang .....	D12/588
D895,537 S *	9/2020	Sato .....	D12/900

\* cited by examiner

*Primary Examiner* — John A Voytek

(57) **CLAIM**

The ornamental design for a tire, as shown and described.

**DESCRIPTION**

1. Tire
- 1.1 is a front view of a tire, the rear, top, and bottom views being a mirror image thereof;
- 1.2 is a right side view thereof, the left side being a mirror image thereof;
- 1.3 is a perspective view thereof; and
- 1.4 is a partial enlarged view of portion A of Fig. 1.1

**1 Claim, 4 Drawing Sheets**

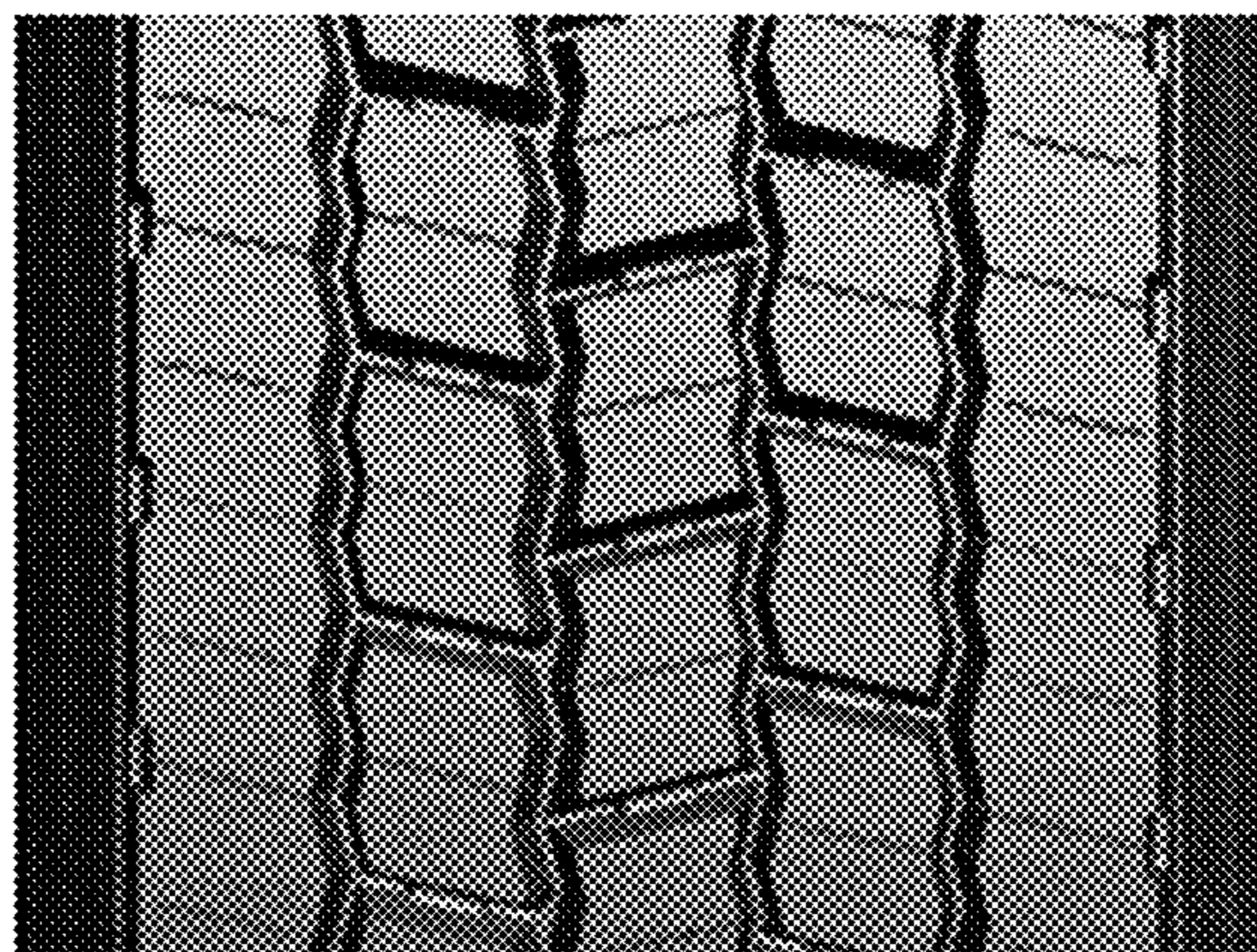



1.1

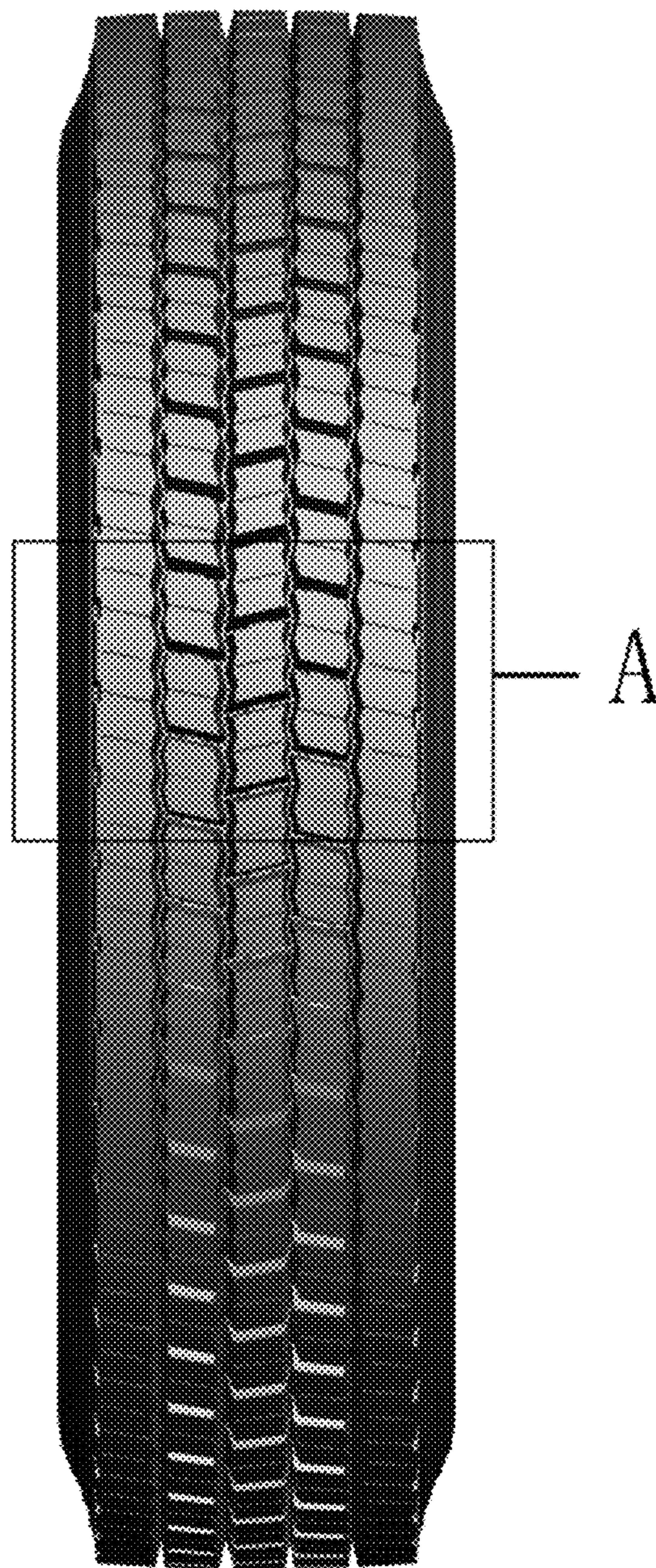



1.2





1.3





1.4

