



US00D978009S

(12) **United States Design Patent**
Mo

(10) **Patent No.:** **US D978,009 S**
(45) **Date of Patent:** **** Feb. 14, 2023**

- (54) **BRACELET**
- (71) Applicant: **Huayuan Mo**, Luoding (CN)
- (72) Inventor: **Huayuan Mo**, Luoding (CN)
- (**) Term: **15 Years**
- (21) Appl. No.: **29/859,480**
- (22) Filed: **Nov. 10, 2022**
- (51) **LOC (14) Cl.** **11-01**
- (52) **U.S. Cl.**
USPC **D11/3**
- (58) **Field of Classification Search**
USPC D11/1-3, 12-13, 15; D10/30-32, 38, 70;
D14/344
CPC A44C 11/00; A44C 11/007; A44C 13/00;
A44C 5/00; A44C 5/0007; A44C 5/0015;
A44C 5/0053; A44C 5/0061; A44C 5/02;
A44C 5/022; A44C 5/025; A44C 5/027;
A44C 5/08
See application file for complete search history.

- D785,486 S 5/2017 Magallanes-Leal
- D825,369 S 8/2018 Izen
- D852,665 S * 7/2019 Ambrozewicz D11/13

OTHER PUBLICATIONS

Franco Chain Necklace and Bracelet, Date Available: May 1, 2019, Amazon, Site Visited on Dec. 9, 2022: <https://www.amazon.com/Sterling-Silver-Necklace-Rhodium-Bracelet/dp/B081TNGXFS/> (Year: 2019).*

Stainless Steel Mens Byzantine Cube Link Chain Bracelet, No Date Available, AliExpress, Site Visited on Dec. 13, 2022: <https://www.amazon.com/Sterling-Silver-Necklace-Rhodium-Bracelet/dp/B081TNGXFS/> (Year: 2022).*

* cited by examiner

Primary Examiner — Llorelys Martinez
Assistant Examiner — Nicole M. Leech
 (74) *Attorney, Agent, or Firm* — Jeenam Park

(57) **CLAIM**

The ornamental design for a bracelet, as shown and described.

DESCRIPTION

FIG. 1 is a front, left and top perspective view of a bracelet, showing my new design;
 FIG. 2 is a rear, right and bottom perspective view thereof;
 FIG. 3 is a front view thereof;
 FIG. 4 is a rear view thereof;
 FIG. 5 is a left side view thereof;
 FIG. 6 is a right side view thereof;
 FIG. 7 is a top plan view thereof; and,
 FIG. 8 is a bottom plan view thereof.

1 Claim, 8 Drawing Sheets

- (56) **References Cited**
- U.S. PATENT DOCUMENTS
- 365,115 A * 6/1887 Bigney A44C 11/00
63/3
- 1,481,894 A * 1/1924 Fishel A44C 5/025
63/3
- D256,899 S * 9/1980 Mazzini D11/13
- 4,348,861 A * 9/1982 Nakagawa C25D 7/005
63/4
- D334,151 S * 3/1993 Bichi D11/12
- D716,680 S * 11/2014 Hitchcock D11/201
- D759,532 S * 6/2016 Mazzá D11/13
- D779,362 S * 2/2017 Verdeille D11/16
- D779,815 S * 2/2017 Namazy D3/218

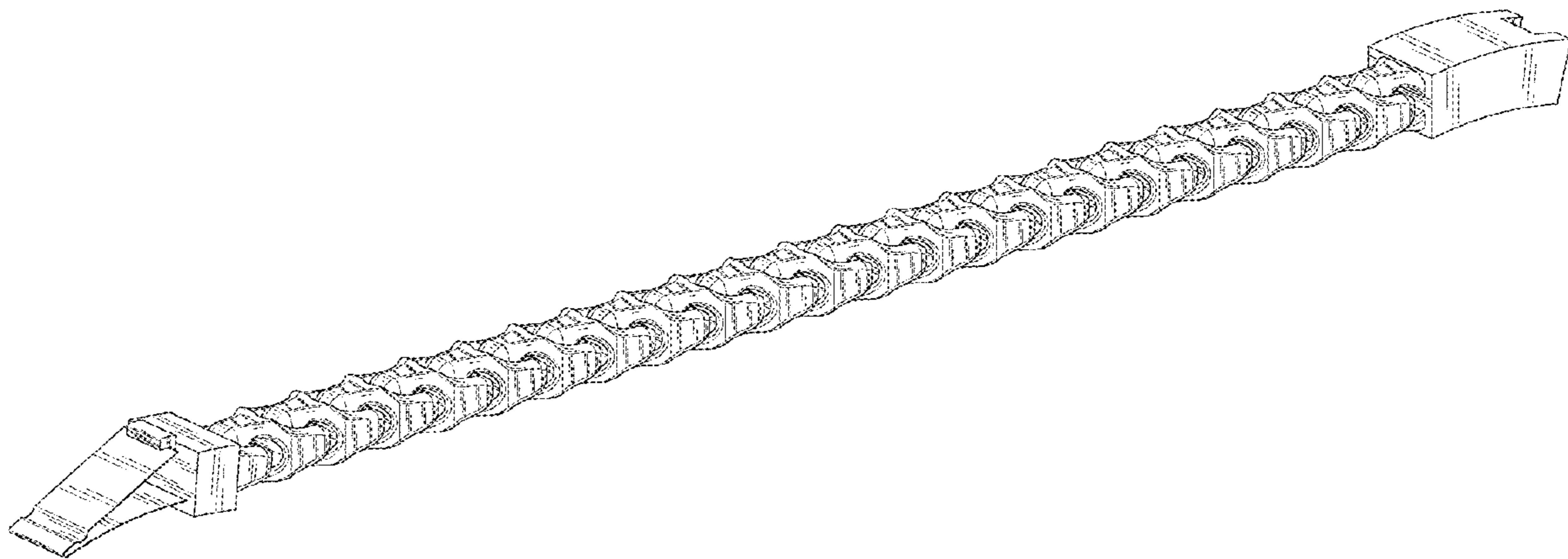

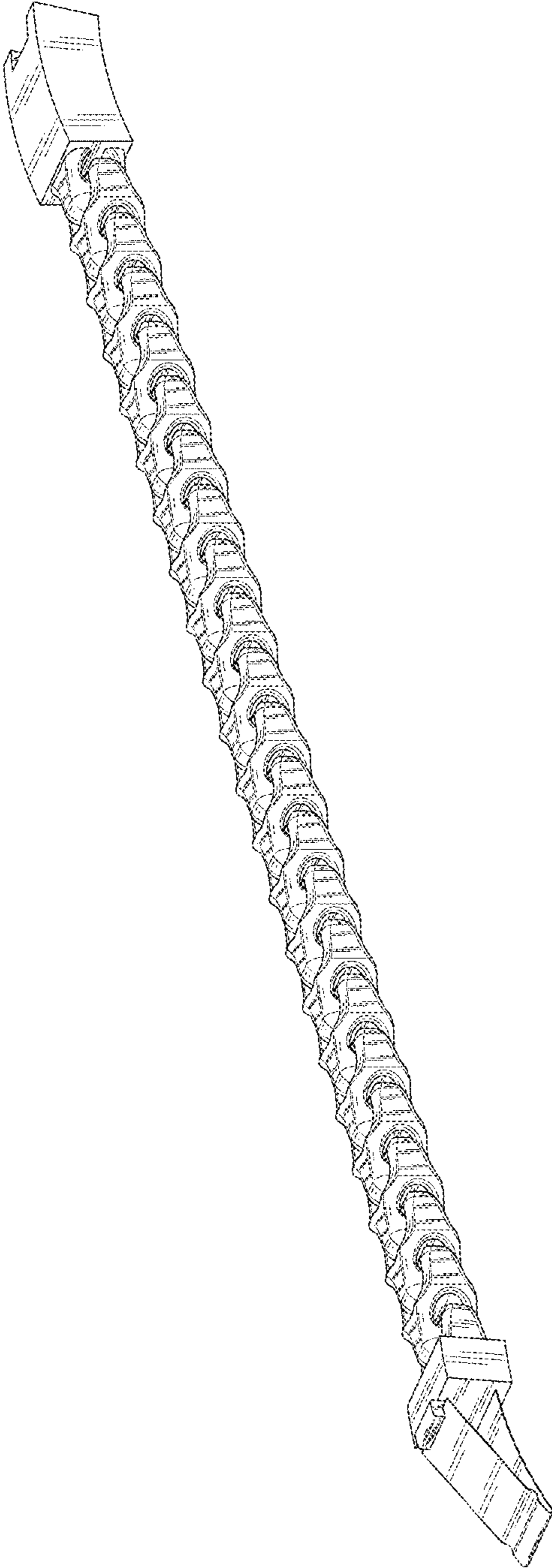

FIG.1

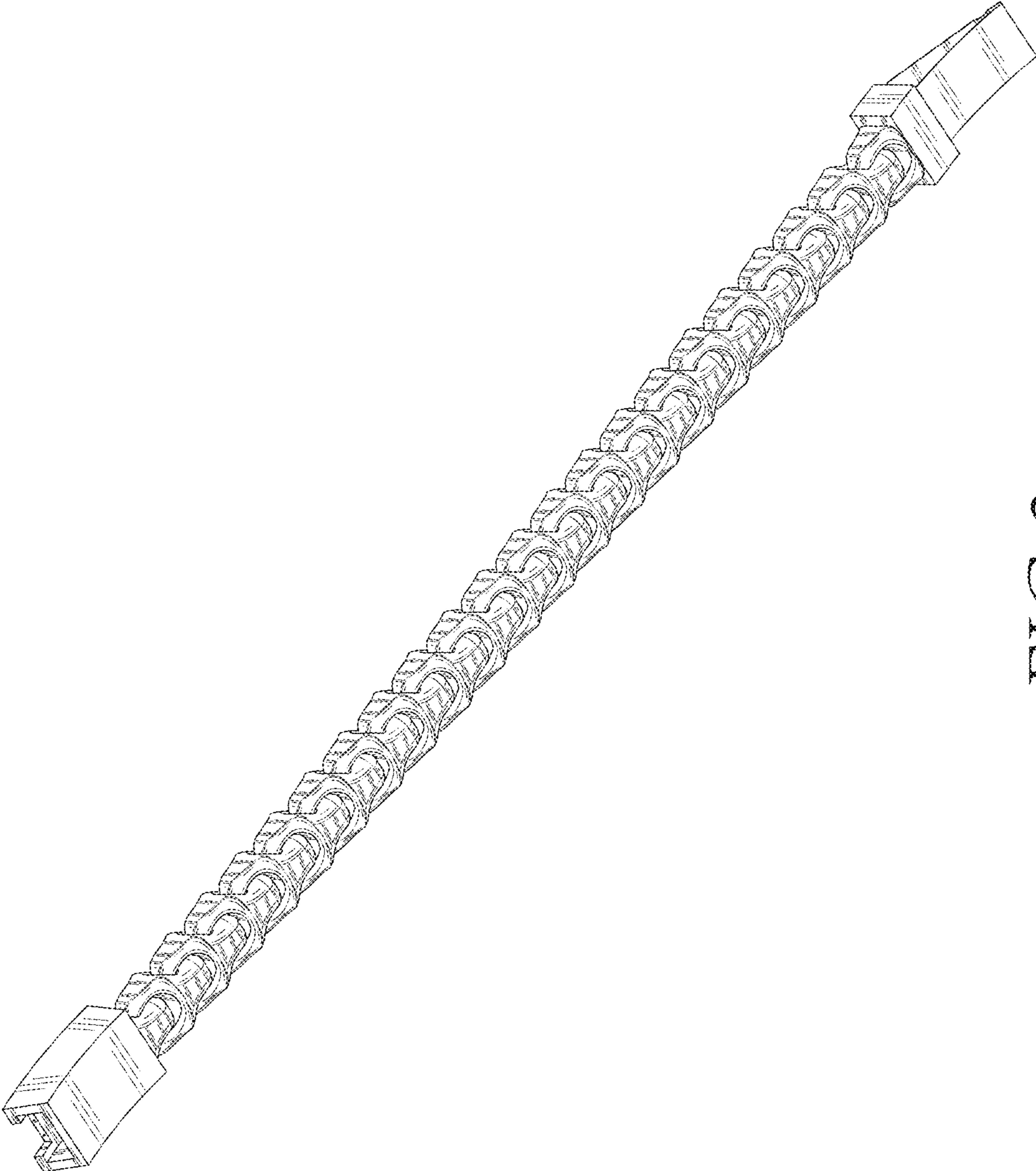

FIG.2

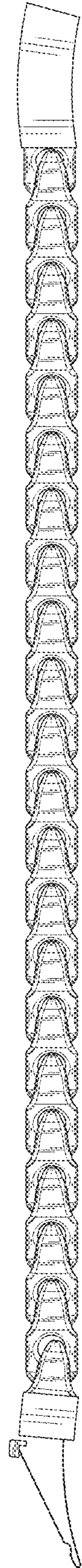

FIG. 3

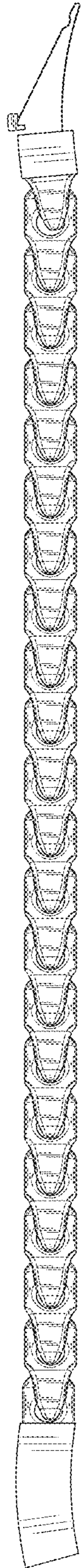

FIG.4

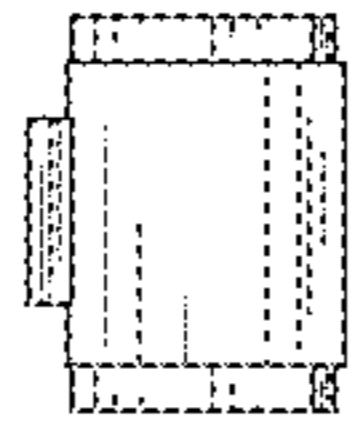

FIG. 5

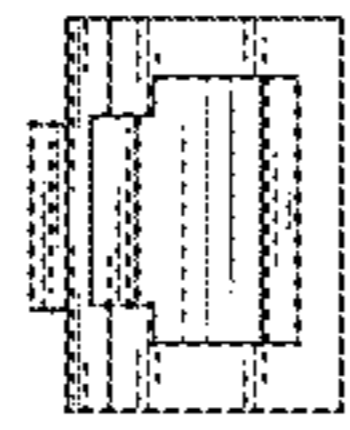

FIG. 6

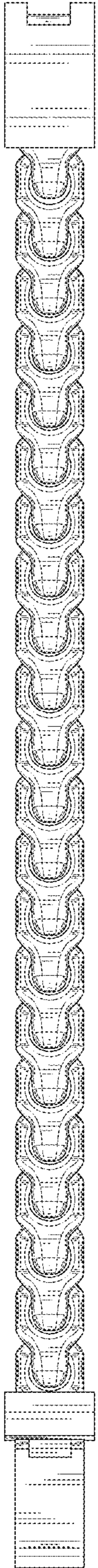

FIG.7

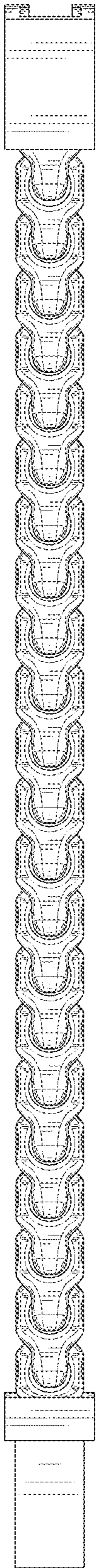

FIG. 8