

US00D977930S

(12) **United States Design Patent**
Dreisbach

(10) **Patent No.:** **US D977,930 S**

(45) **Date of Patent:** **** Feb. 14, 2023**

(54) **TILE FILLER TROWELING DEVICE**

(71) Applicant: **Douglas S. Dreisbach**, Sacramento, CA (US)

(72) Inventor: **Douglas S. Dreisbach**, Sacramento, CA (US)

(**) Term: **15 Years**

(21) Appl. No.: **29/783,272**

(22) Filed: **May 12, 2021**

(51) **LOC (14) Cl.** **08-05**

(52) **U.S. Cl.**
USPC **D8/45**

(58) **Field of Classification Search**

USPC D8/14, 45, 51, 71
CPC E04F 21/023; E04F 21/163; E04F 21/20;
E04F 21/162; B05C 5/004; B28B 11/04
See application file for complete search history.

(56) **References Cited**

U.S. PATENT DOCUMENTS

| | | | | | |
|------------|------|---------|----------|-------|-------------|
| 2,946,110 | A * | 7/1960 | Lang | | B28B 11/041 |
| | | | | | 425/117 |
| 3,138,843 | A * | 6/1964 | Gory | | B28B 11/04 |
| | | | | | 118/415 |
| 3,942,923 | A * | 3/1976 | Binion | | B28B 1/084 |
| | | | | | 425/219 |
| 4,967,689 | A * | 11/1990 | Wittmann | | E04F 21/023 |
| | | | | | 118/428 |
| 6,308,370 | B1 * | 10/2001 | Southby | | E04F 21/20 |
| | | | | | 15/236.08 |
| 6,412,185 | B1 * | 7/2002 | Mills | | E04F 21/20 |
| | | | | | 52/749.11 |
| 7,254,920 | B2 * | 8/2007 | Steele | | E04F 21/185 |
| | | | | | 33/371 |
| 9,234,359 | B2 * | 1/2016 | Bourelle | | E04F 21/163 |
| 9,957,726 | B2 * | 5/2018 | Milane | | E04F 21/08 |
| 10,232,403 | B1 * | 3/2019 | Daranuta | | E04F 21/163 |
| 10,370,862 | B1 * | 8/2019 | Humann | | E04F 21/023 |

| | | | | | |
|--------------|------|---------|----------------|-------|-------------|
| 2004/0137152 | A1 * | 7/2004 | Parriott, Jr. | | B05C 13/00 |
| | | | | | 427/351 |
| 2007/0266937 | A1 * | 11/2007 | Fascianella | | E04F 21/20 |
| | | | | | 118/400 |
| 2010/0212256 | A1 * | 8/2010 | Llorens Selles | | E04F 21/162 |
| | | | | | 52/749.11 |
| 2013/0000246 | A1 * | 1/2013 | Bourelle | | E04F 21/162 |
| | | | | | 52/749.1 |

(Continued)

Primary Examiner — Philip S Hyder

(74) *Attorney, Agent, or Firm* — Craig A. Simmerman

(57) **CLAIM**

I claim the ornamental design for a tile filler troweling device, as shown and described.

DESCRIPTION

FIG. 1 is a top perspective view of a tile filler troweling device, in the unfolded position, showing my new design; FIG. 2 a top perspective view of a tile filler troweling device, in the unfolded position, wherein the side walls are in an alternate position, and the broken lines depict environmental matter;

FIG. 3 is a top plan view thereof;

FIG. 4 is a bottom plan view thereof;

FIG. 5 is a right side elevation view thereof, the left side elevation view being the mirror image thereof;

FIG. 6 is a front elevation view thereof;

FIG. 7 is a rear elevation view thereof;

FIG. 8 is a top perspective view of a tile filler troweling device, in the folded position, showing my new design;

FIG. 9 is a top plan view thereof;

FIG. 10 is a bottom plan view thereof;

FIG. 11 is a right side elevation view thereof, the left side elevation view being the mirror image thereof;

FIG. 12 is a front elevation view thereof; and,

FIG. 13 is a rear elevation view thereof.

The broken lines depict unclaimed environmental subject matter that forms no part of the claimed design.

1 Claim, 11 Drawing Sheets

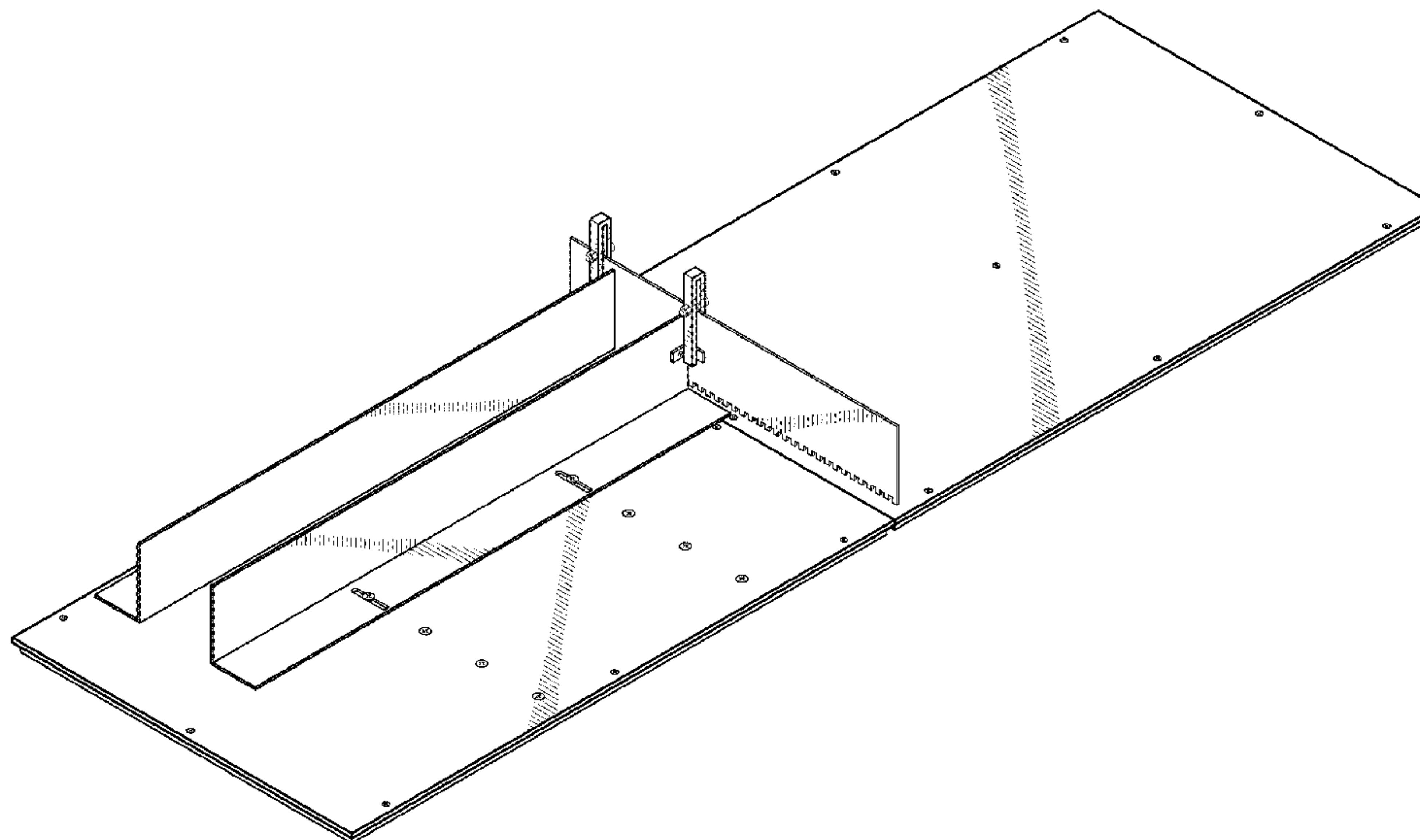

(56)

References Cited

U.S. PATENT DOCUMENTS

2014/0331432 A1* 11/2014 Ljungstrom B05C 17/10
15/245.1
2019/0242142 A1* 8/2019 Kuhn B05C 5/0216

* cited by examiner

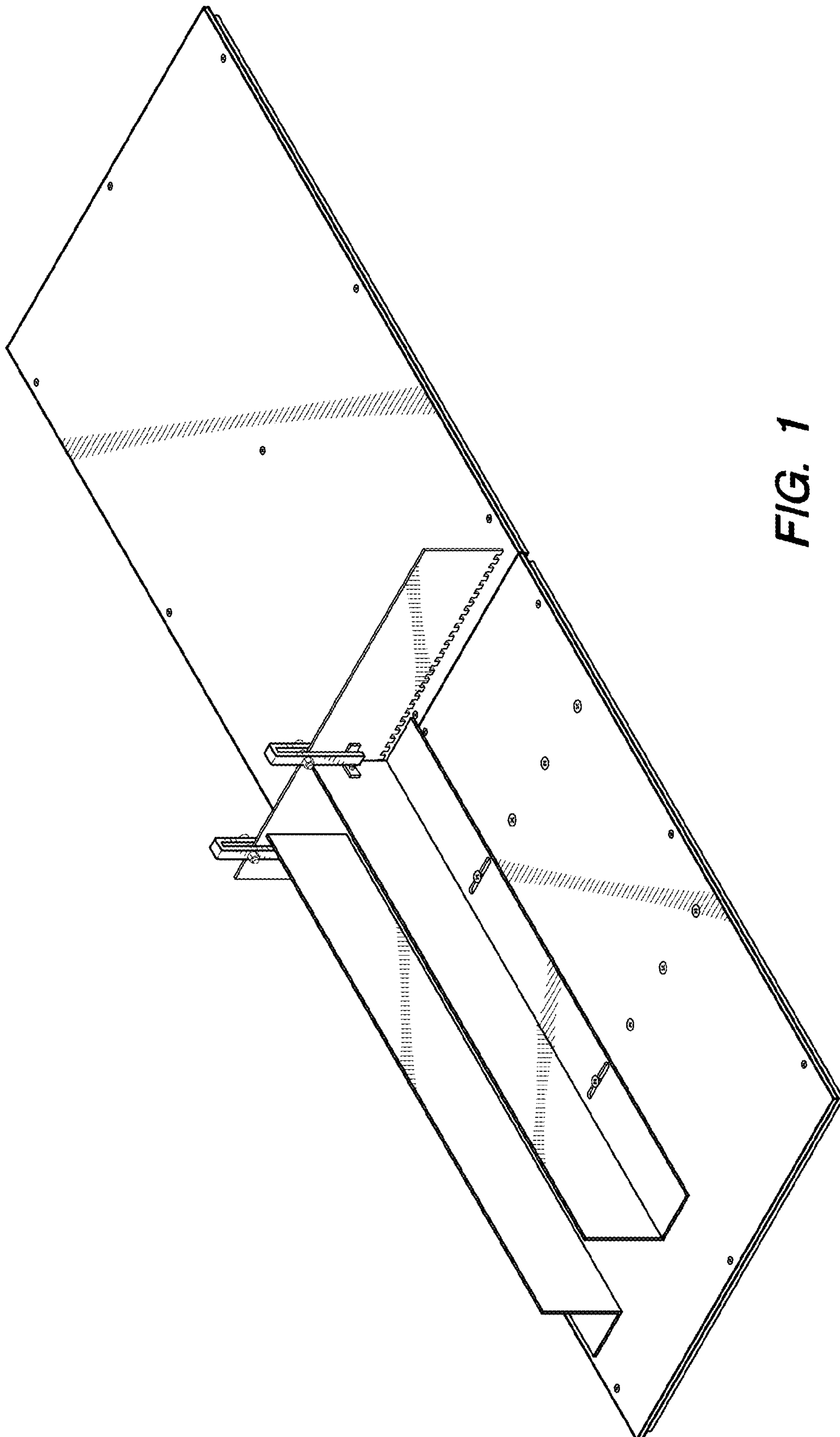

FIG. 1

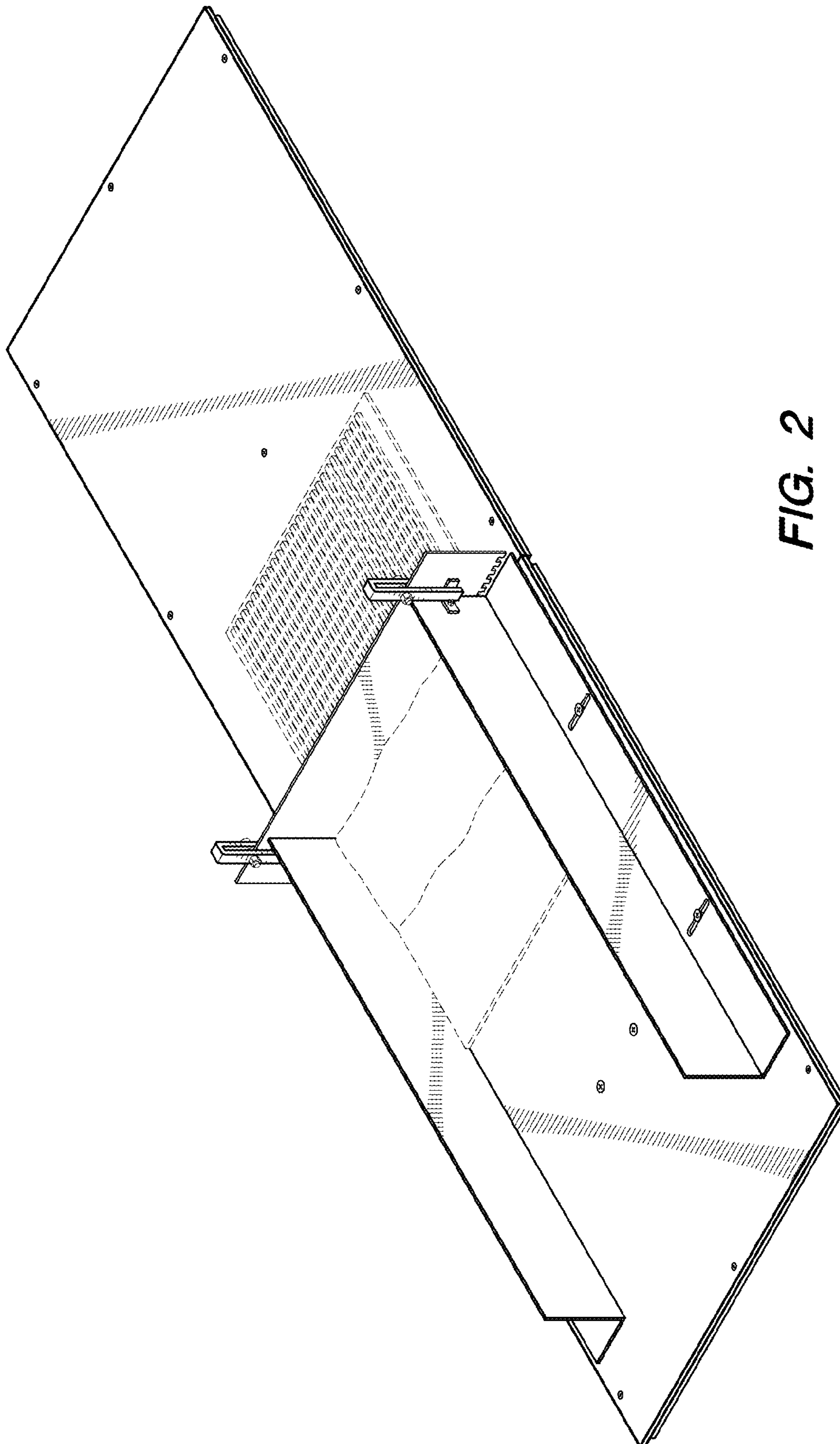

FIG. 2

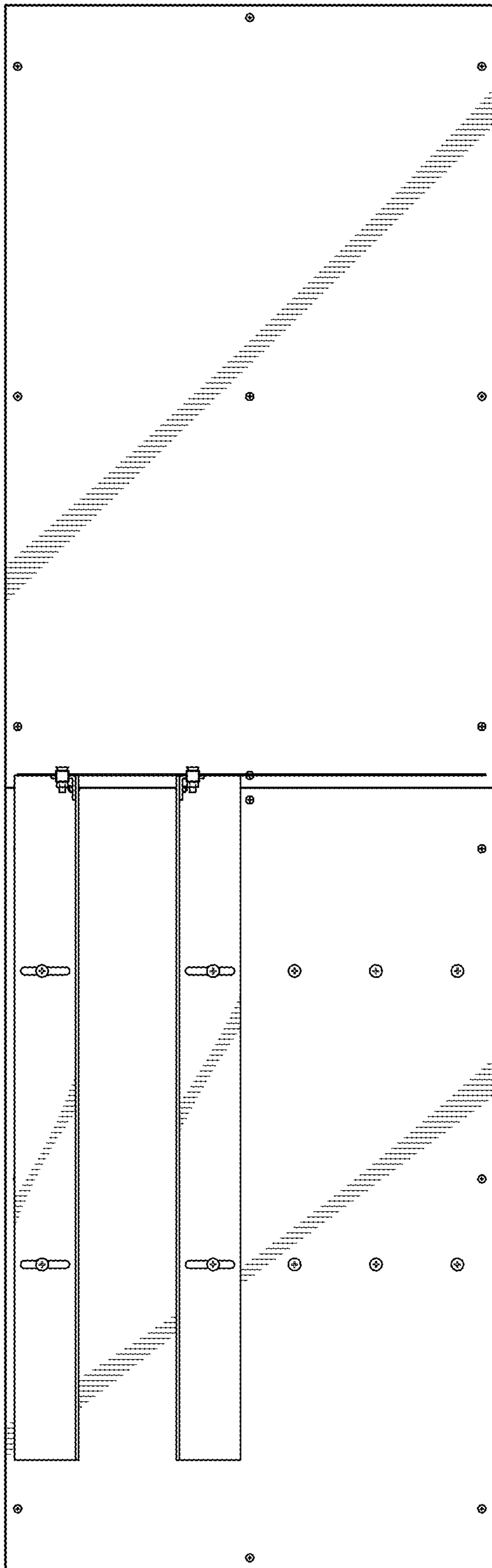

FIG. 3

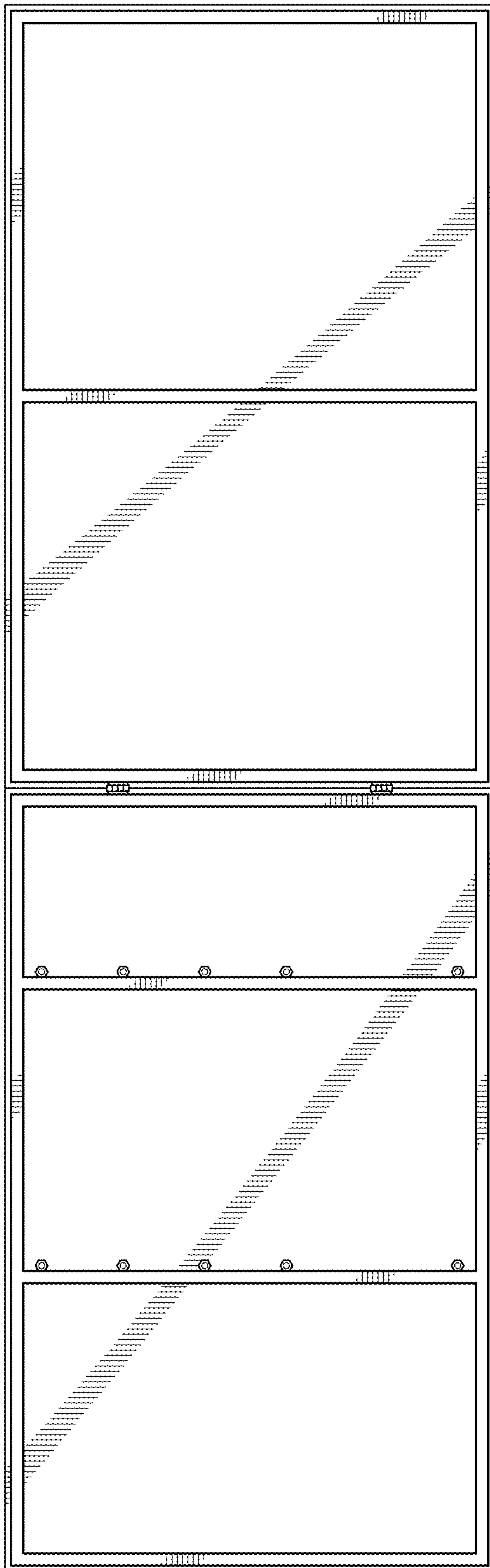

FIG. 4

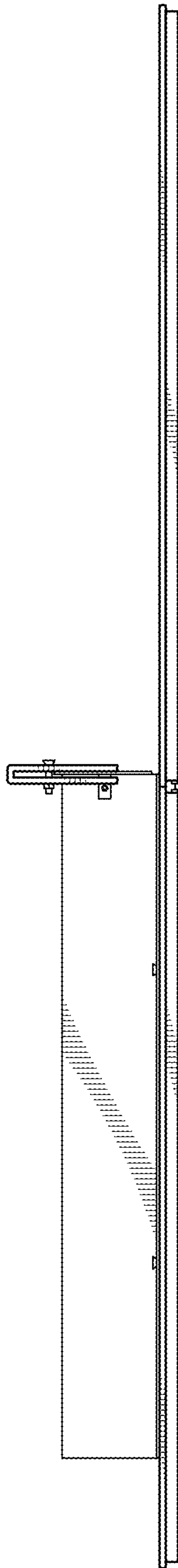

FIG. 5

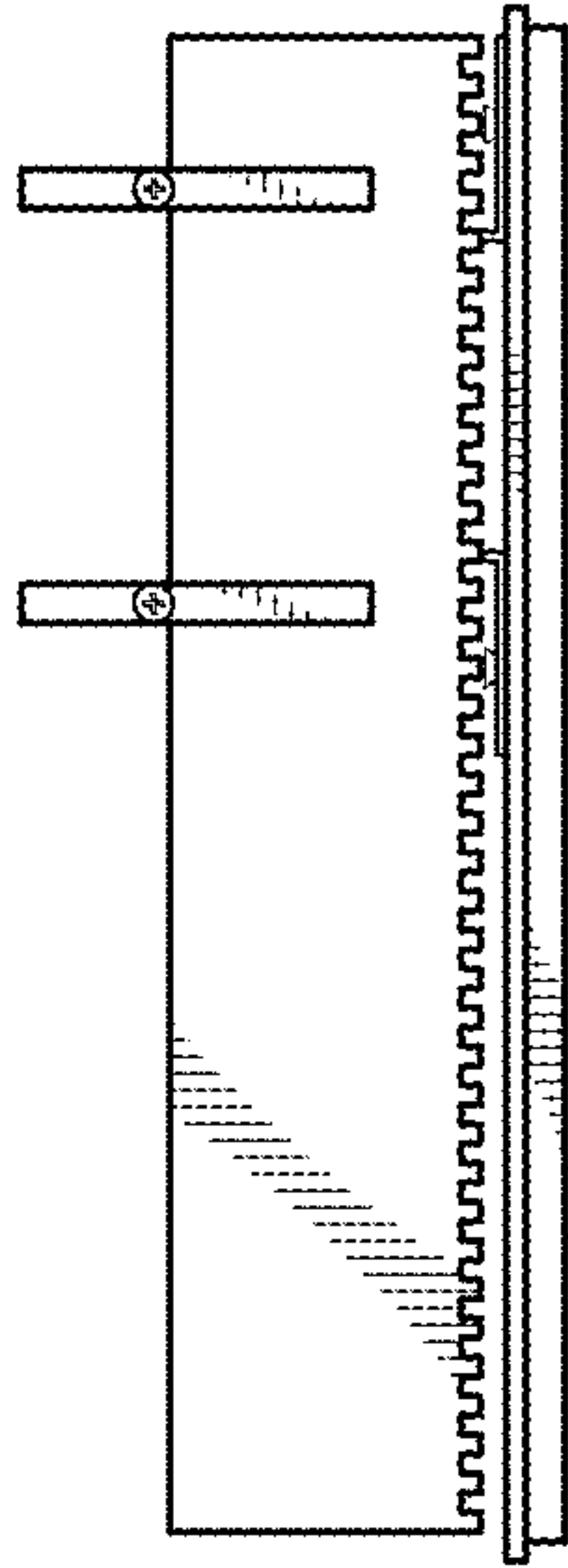

FIG. 7

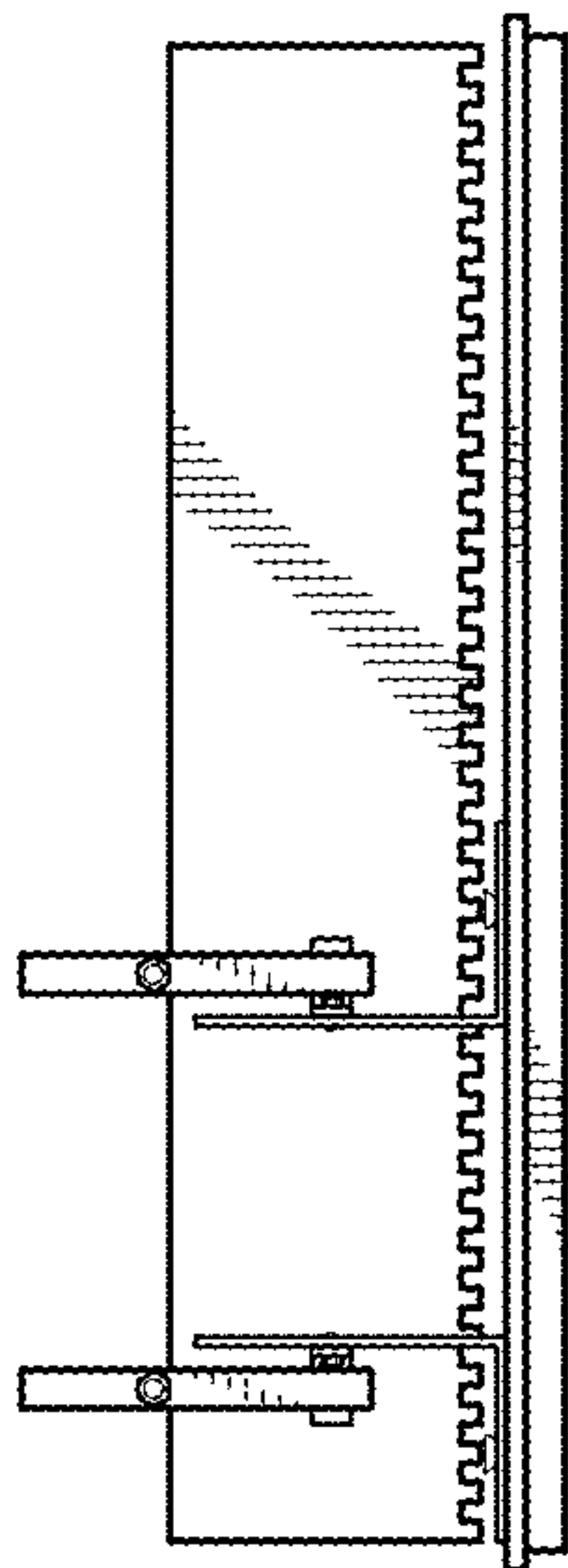

FIG. 6

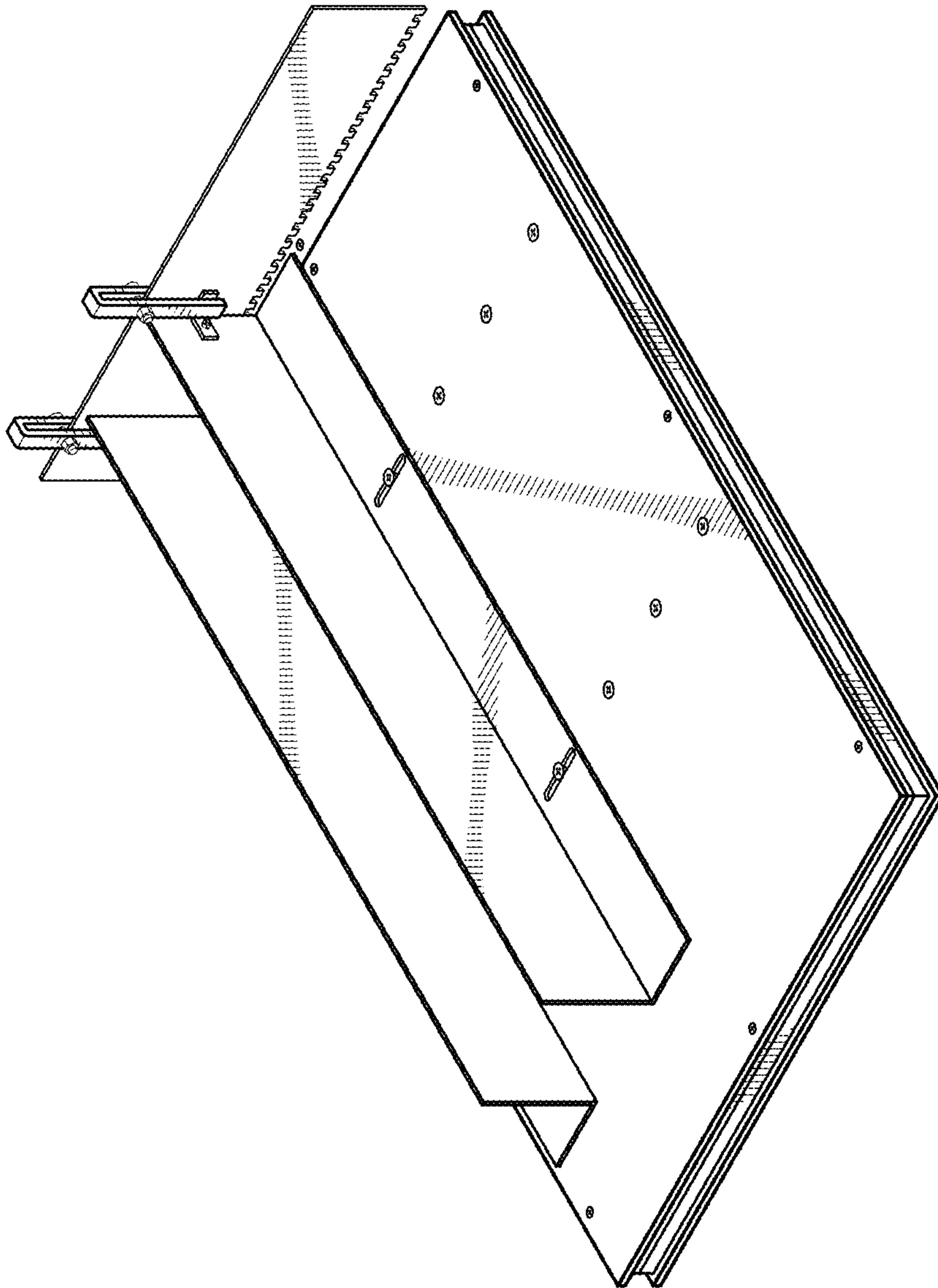

FIG. 8

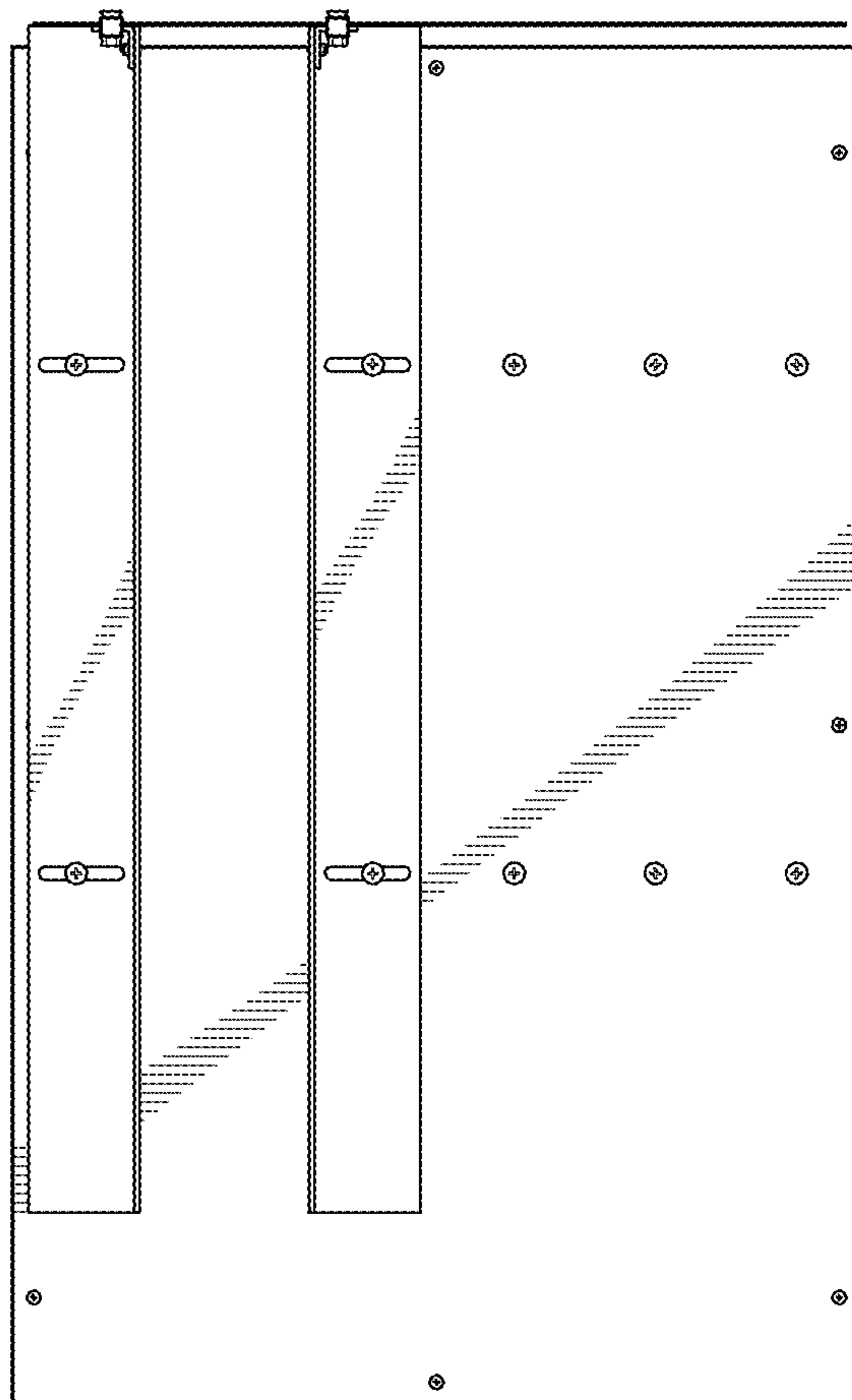

FIG. 9

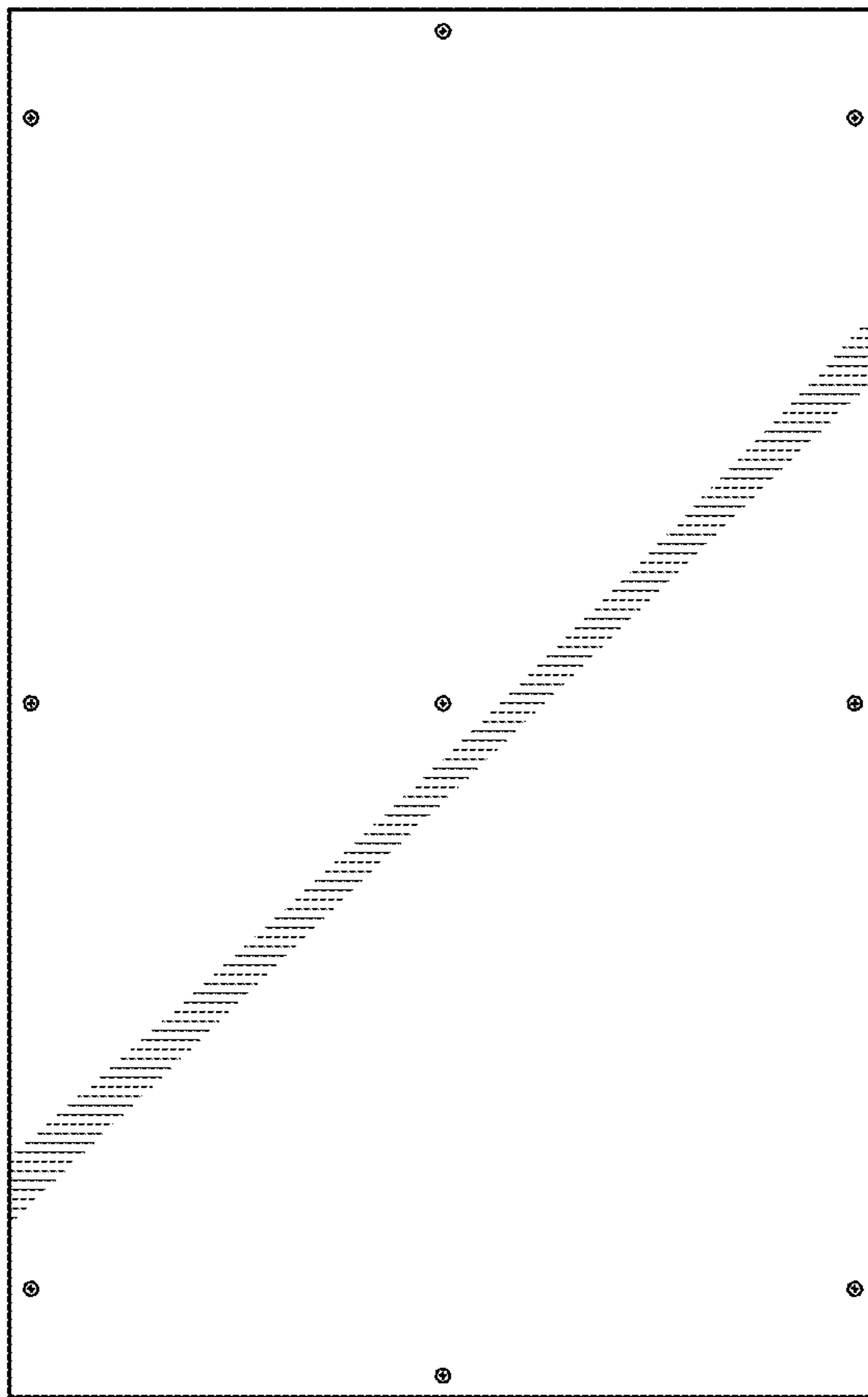

FIG. 10

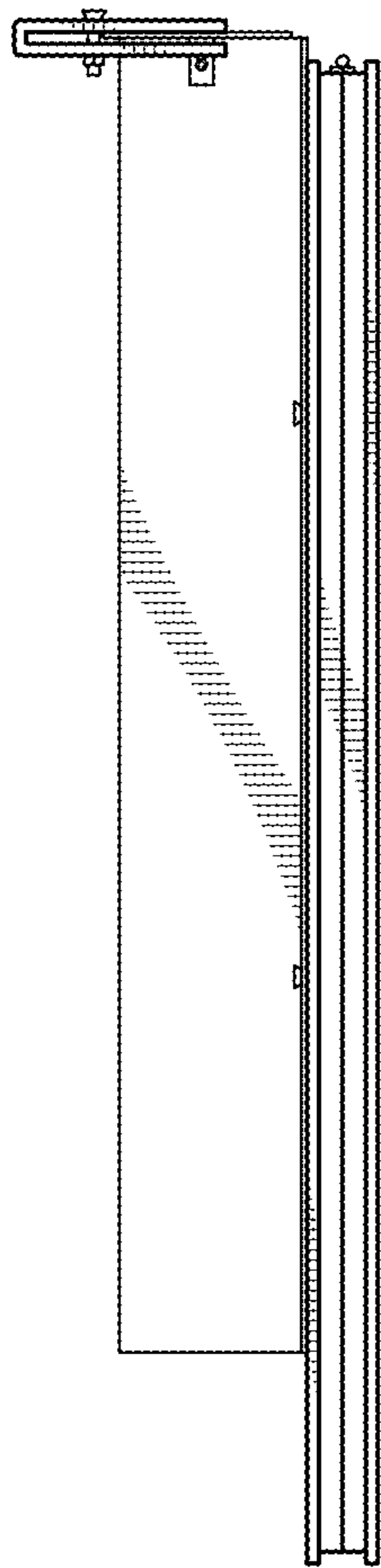

FIG. 11

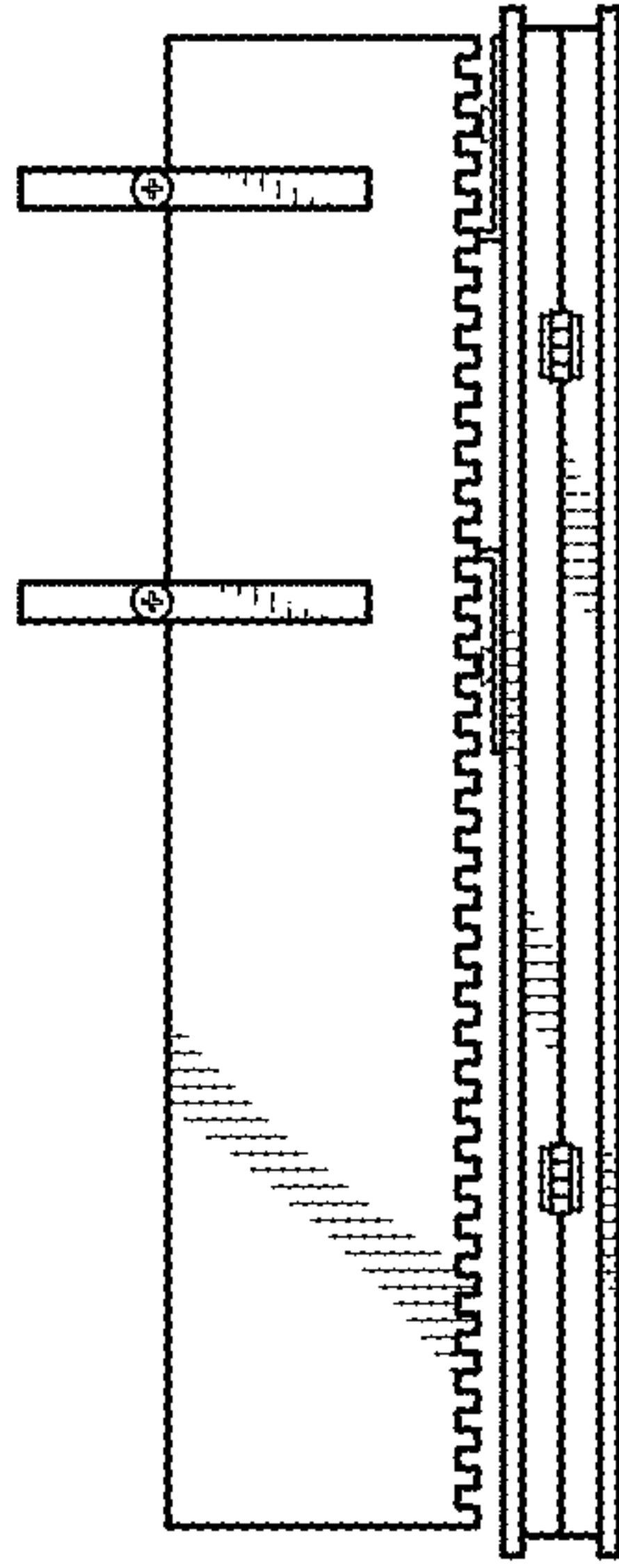

FIG. 12

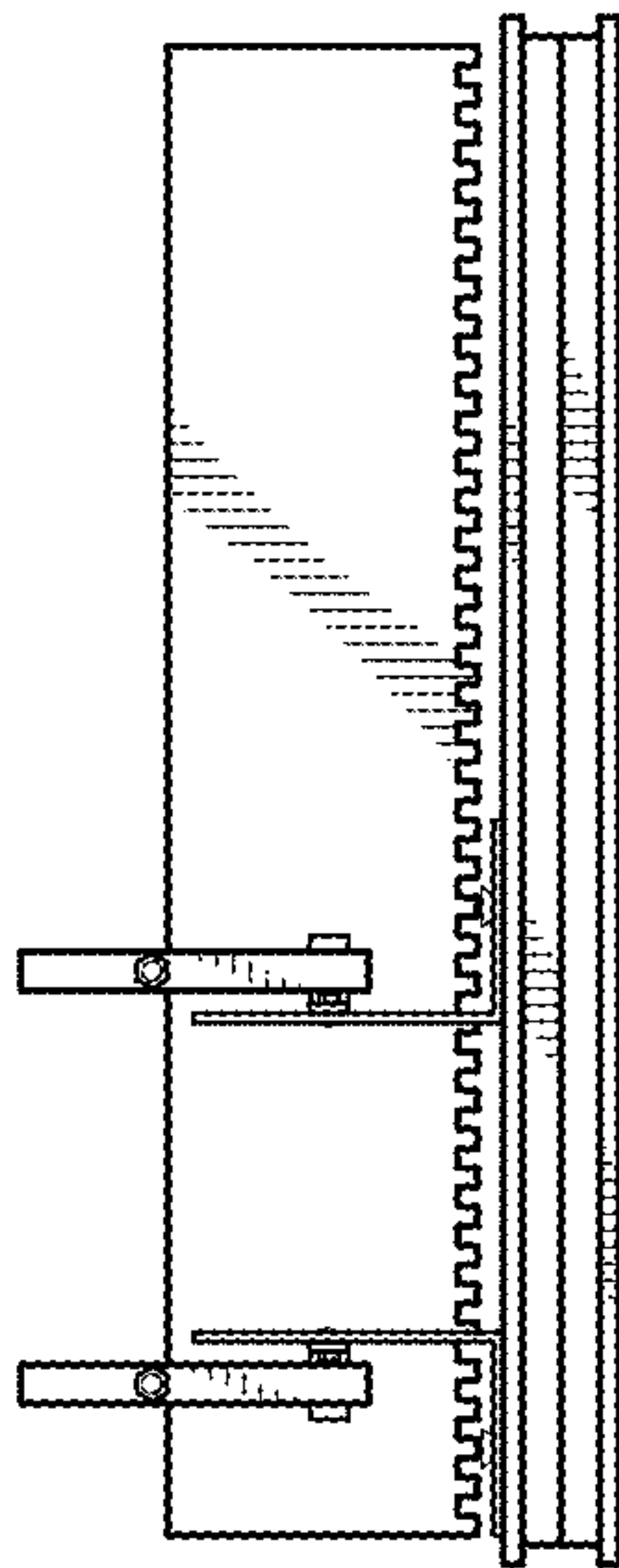

FIG. 13