



US00D977801S

(12) **United States Design Patent** (10) **Patent No.:** **US D977,801 S**
Petrenka et al. (45) **Date of Patent:** **** Feb. 14, 2023**

(54) **SHOE**
(71) Applicant: **NIKE, Inc.**, Beaverton, OR (US)
(72) Inventors: **Dylan Petrenka**, Portland, OR (US);
Joël Ryp Greenspan, Portland, OR (US); **Lee Gibson**, Beaverton, OR (US)

D947,516 S * 4/2022 Schenone D2/972
D948,198 S * 4/2022 Gibson D2/972
D950,929 S * 5/2022 Small D2/972
D953,726 S * 6/2022 Gibson D2/972
D953,728 S * 6/2022 Yoo D2/972
D959,127 S * 8/2022 Small D2/972
D959,820 S * 8/2022 Lesecq D2/972
D961,225 S * 8/2022 Gerig D2/972
2022/0022597 A1 * 1/2022 Bowman A43B 13/186

(73) Assignee: **NIKE, Inc.**, Beaverton, OR (US)
(**) Term: **15 Years**

FOREIGN PATENT DOCUMENTS

CN 305992324 * 8/2020

(21) Appl. No.: **29/727,509**

OTHER PUBLICATIONS

(22) Filed: **Mar. 11, 2020**

Nike Designed New 'Air Zoom Type' By Reverse-Engineering The Alphafly Next% Prototype, announced May 21, 2020 [online], [site visited Sep. 26, 2022]. Available from internet, URL: <http://www.haberdashernyc.com/2020/05/21/nike-air-zoom-type/> (Year: 2020).*

(51) **LOC (14) Cl.** **02-04**

(52) **U.S. Cl.**
USPC **D2/972; D2/973**

(58) **Field of Classification Search**
USPC D2/902–908, 944, 969, 970, 972, 973, D2/974, 977
CPC .. A43B 5/00; A43B 5/008; A43B 5/02; A43B 5/06; A43B 5/10; A43B 1/00; A43B 1/02; A43B 1/04; A43B 1/14; A43B 23/00; A43B 23/02; A43B 23/021; A43B 23/0215; A43B 23/025; A43B 23/0255; A43B 23/026

* cited by examiner

Primary Examiner — Leanne Was-Englehart
Assistant Examiner — Yelizaveta Y Masalimova
(74) *Attorney, Agent, or Firm* — Banner & Witcoff, Ltd.

See application file for complete search history.

(57) **CLAIM**

The ornamental design for a shoe, as shown and described.

(56) **References Cited**

DESCRIPTION

U.S. PATENT DOCUMENTS

D701,688 S * 4/2014 Holmes D2/972
D770,159 S 11/2016 Williams, Jr. et al.
D802,289 S * 11/2017 Hardman D2/972
D848,725 S 5/2019 Cooper
D868,448 S * 12/2019 Sokol D2/973
D925,202 S * 7/2021 Martin D2/973
D937,555 S * 12/2021 Goto D2/972
D937,557 S * 12/2021 Parker D2/973
D938,156 S * 12/2021 Odinet D2/972
D943,907 S * 2/2022 Chao D2/947
D947,515 S * 4/2022 Sokol D2/972

FIG. 1 is a side view of a shoe showing our new design; and, FIG. 2 is a front perspective view thereof.

The washed-out lighter grey portions are for the purpose of illustrating portions of the shoe which form no part of the claimed design. The broken line circles within the claimed area form no part of the claimed design. The broken lines immediately adjacent to the dark grey photographic area represent the bounds of the claimed design and form no part thereof.

1 Claim, 2 Drawing Sheets

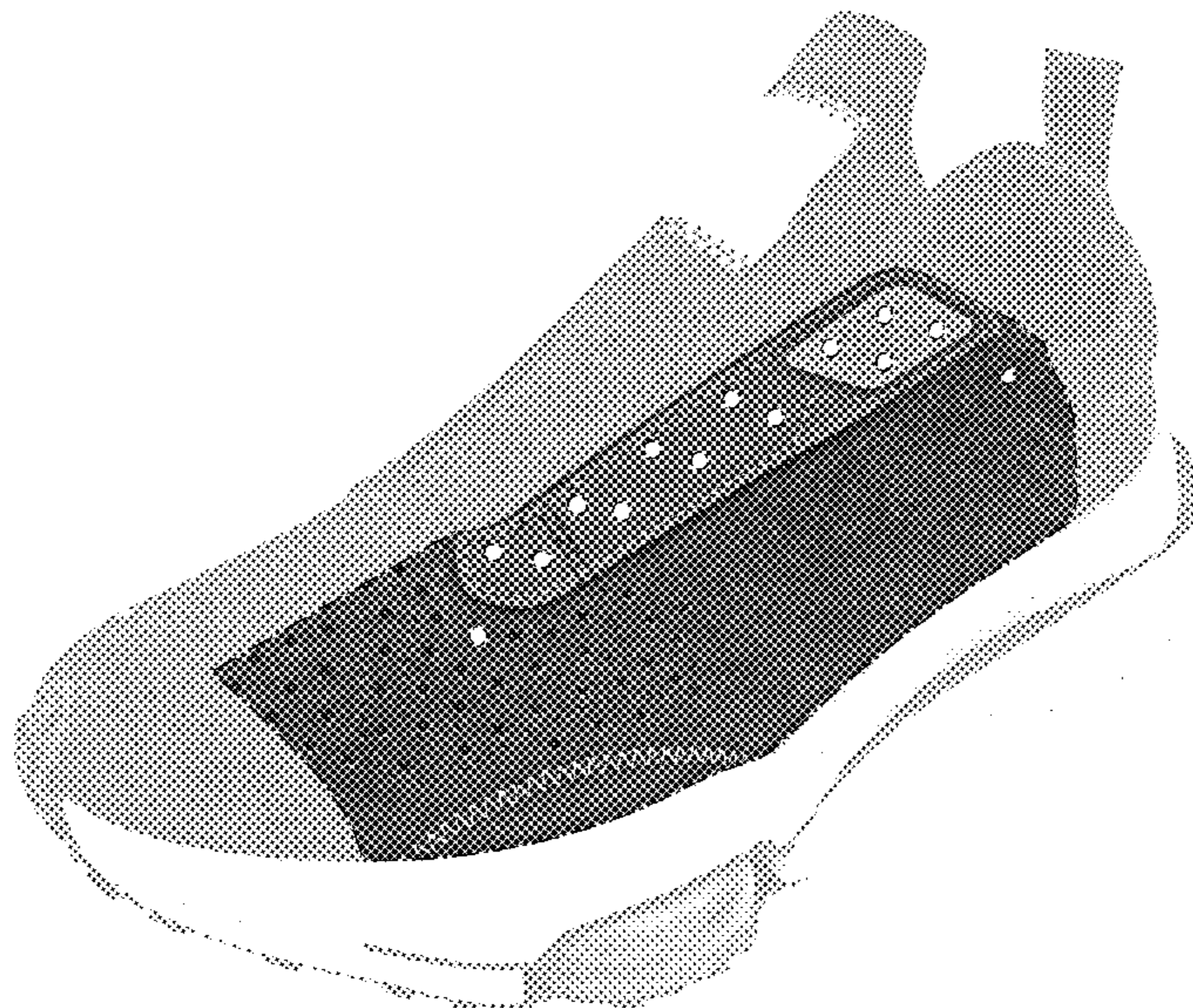



FIG. 1

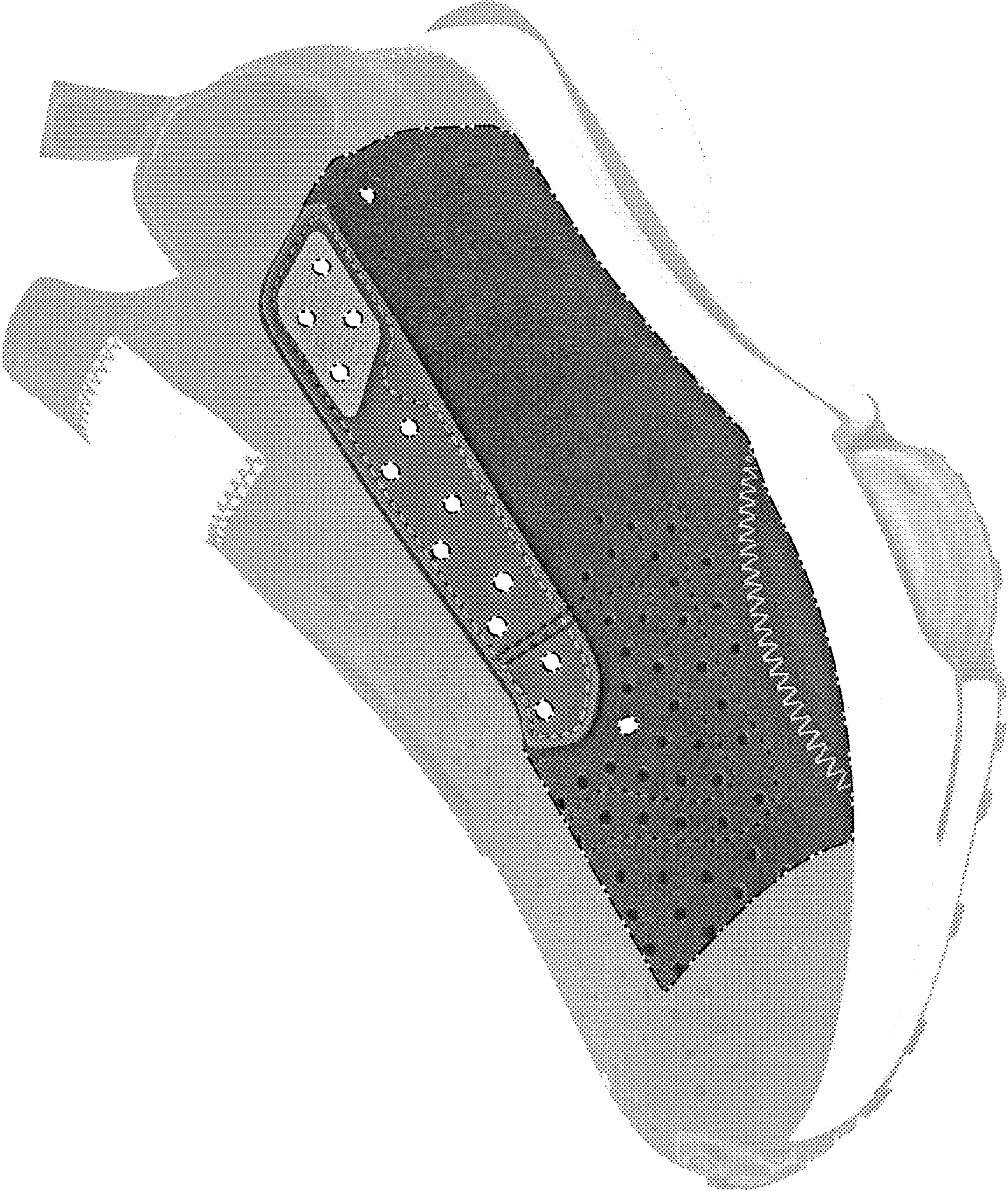

FIG. 2