



US00D977769S

(12) **United States Design Patent** (10) **Patent No.:** **US D977,769 S**
Lee et al. (45) **Date of Patent:** **** Feb. 7, 2023**

(54) **DOOR FOR ELECTRONIC WASHING AND DRYING MACHINE**

D830,018 S * 10/2018 Chung D32/25
D833,093 S * 11/2018 Chung D32/25
D836,860 S * 12/2018 Ha D32/6

(71) Applicant: **LG ELECTRONICS INC.**, Seoul (KR)

(Continued)

(72) Inventors: **Junghwan Lee**, Seoul (KR); **Sojin Park**, Seoul (KR); **Eunyoung Chee**, Seoul (KR); **Nerry Son**, Seoul (KR); **Hyewon Kim**, Seoul (KR)

OTHER PUBLICATIONS

searspartsdirect.com washer door assembly https://www.searspartsdirect.com/product/5yjc6hy58v-0026-795/id-3581ER1012A?sid=pla:ggl:3581ER1012A:pla-294682000766&gclid=EAIaIQobChMI1bjku9PX9QIVmgalCR0X_AtAEAKYBiABEgKojPD_BwE (Year: 2018).*

(Continued)

(73) Assignee: **LG Electronics Inc.**, Seoul (KR)

(**) Term: **15 Years**

Primary Examiner — Kevin K Rudzinski

(21) Appl. No.: **29/728,733**

Assistant Examiner — Richard E Yenchesky

(22) Filed: **Mar. 20, 2020**

(74) *Attorney, Agent, or Firm* — Birch, Stewart, Kolasch & Birch, LLP

(30) **Foreign Application Priority Data**

Sep. 20, 2019 (KR) 30-2019-0045275

(51) **LOC (14) Cl.** **15-05**

(52) **U.S. Cl.**
USPC **D32/6**

(58) **Field of Classification Search**
USPC D6/410; D32/6, 25
CPC G08C 17/02; D06F 39/14
See application file for complete search history.

(57) **CLAIM**

The ornamental design for a door for electronic washing and drying machine, as shown and described.

(56) **References Cited**

DESCRIPTION

U.S. PATENT DOCUMENTS

D771,886 S * 11/2016 Hwang D32/25
D772,498 S * 11/2016 Lee D32/6
D772,500 S * 11/2016 Park D32/6
D772,501 S * 11/2016 Yun D32/6
D772,502 S * 11/2016 Choi D32/6
D773,753 S * 12/2016 Kim D32/6
D776,376 S * 1/2017 Geyer D32/25
D789,629 S * 6/2017 Lee D32/25
D793,636 S * 8/2017 Lee D32/25
D793,637 S * 8/2017 Lee D32/25
D817,570 S * 5/2018 Kim D32/25

FIG. 1 is a front perspective view of the door for electronic washing and drying machine showing our new design; FIG. 2 is a front view thereof; FIG. 3 is a rear view thereof; FIG. 4 is a left side view thereof; FIG. 5 is a right side view thereof; FIG. 6 is a top plan view thereof; FIG. 7 is a bottom plan view thereof; and, FIG. 8 is a perspective view thereof, shown with environment.

The broken lines depict portions of the door for electronic washing and drying machine that form no part of the claimed design. The portions of FIG. 8 drawn in broken lines show environmental structure only and form no part of the claimed design.

1 Claim, 8 Drawing Sheets

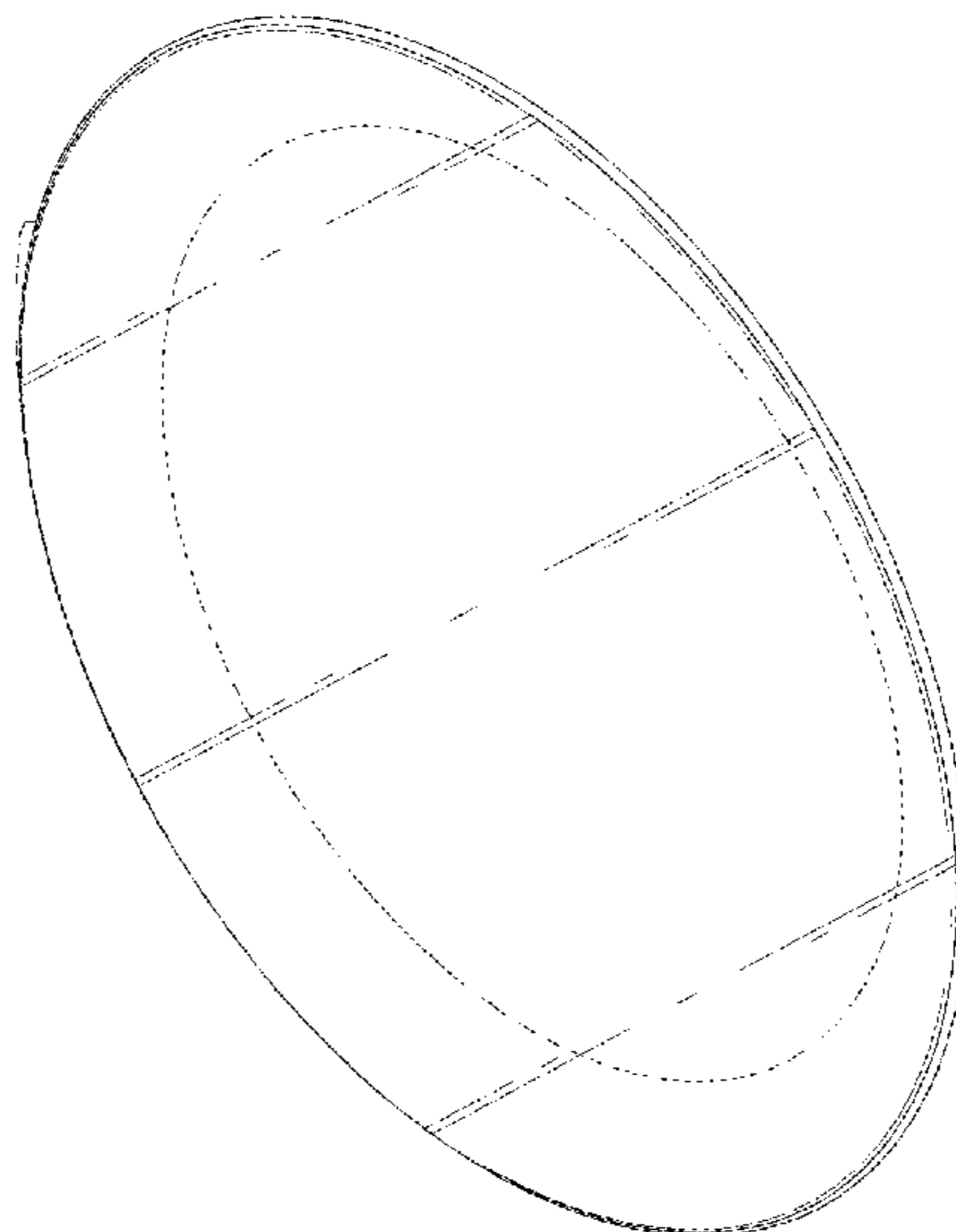

(56)

References Cited

U.S. PATENT DOCUMENTS

D854,765 S * 7/2019 Kim D32/25
D872,392 S * 1/2020 Kim D32/6
D874,763 S * 2/2020 Lee D32/25
D876,038 S * 2/2020 Yoon D32/25
D878,687 S * 3/2020 Beaudreault D32/6
D883,594 S * 5/2020 Lee D32/25
D913,614 S * 3/2021 Lee D32/25
D919,911 S * 5/2021 Kim D32/25
D919,912 S * 5/2021 Kim D32/25
D923,263 S * 6/2021 Lee D32/25
2019/0112746 A1* 4/2019 Chi D06F 39/14
2021/0269959 A1* 9/2021 Park G08C 17/02

OTHER PUBLICATIONS

bestbuy.com high efficiency stackable smart front-load <https://www.bestbuy.com/site/lg-5-0-cu-ft-high-efficiency-stackable-smart-front-load-washer-with-steam-and-built-in-intelligence-white/6419622>.
p?skuId=6419622 (Year: 2020).*

* cited by examiner

FIG. 1

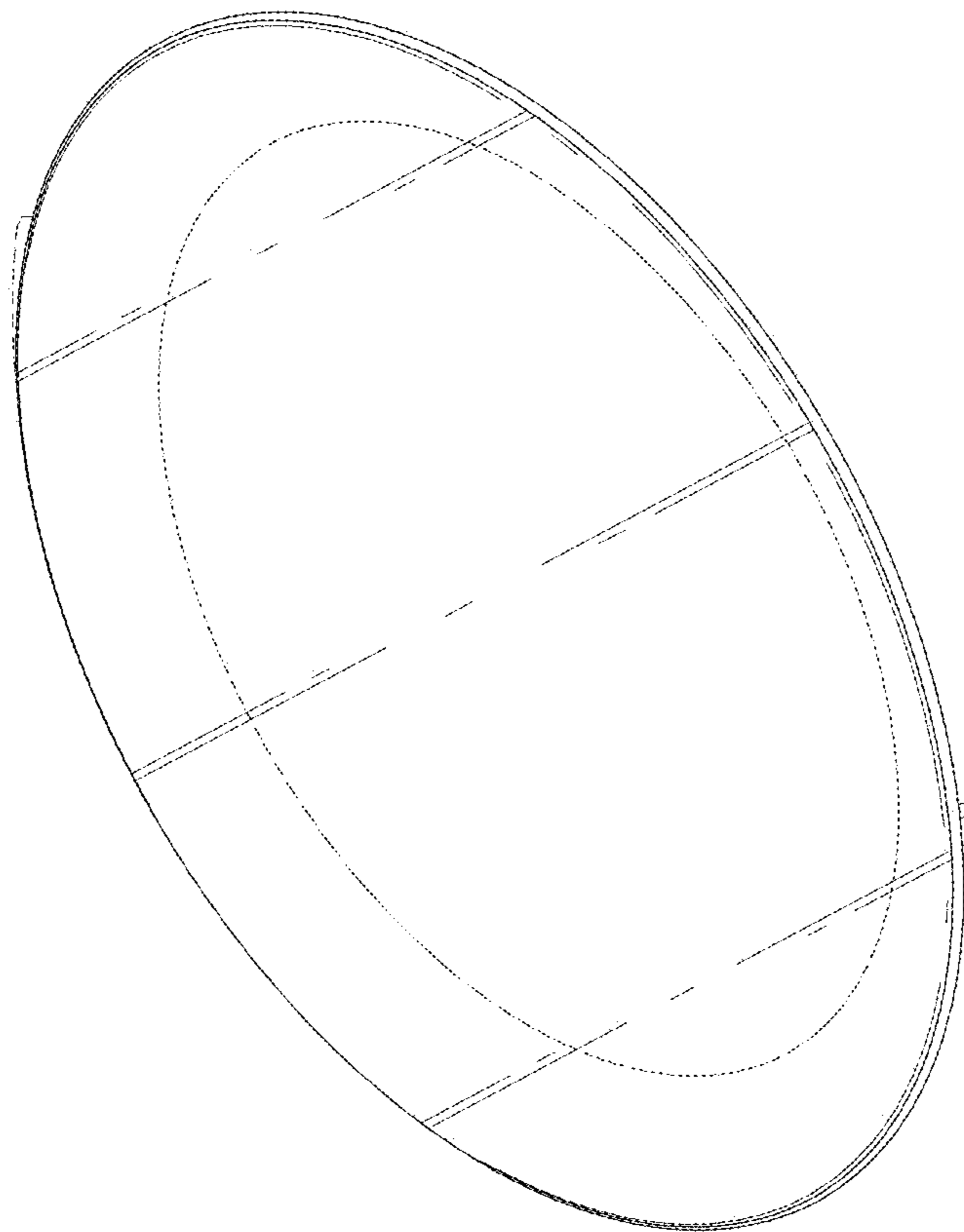

FIG. 2

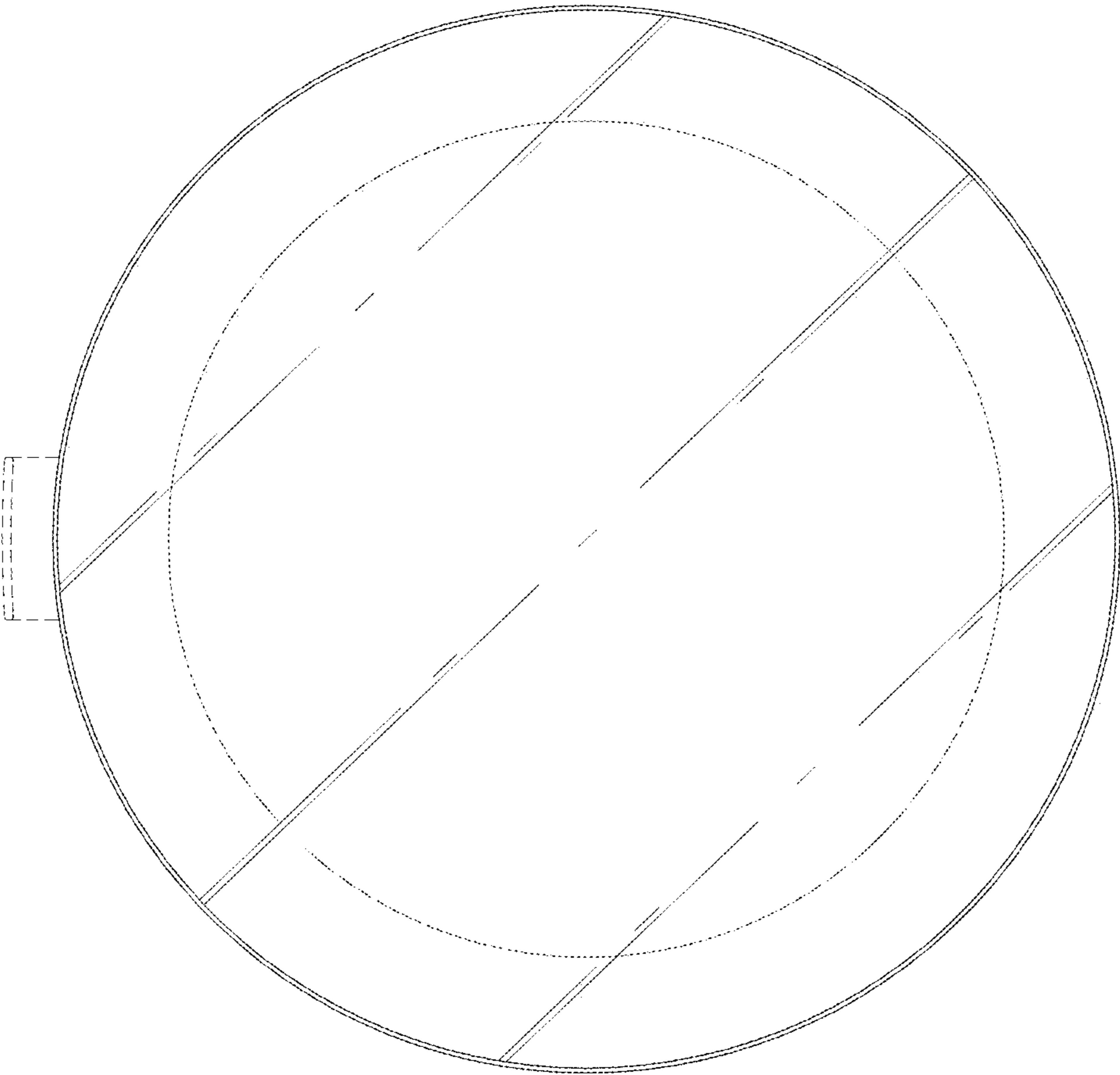

FIG. 3

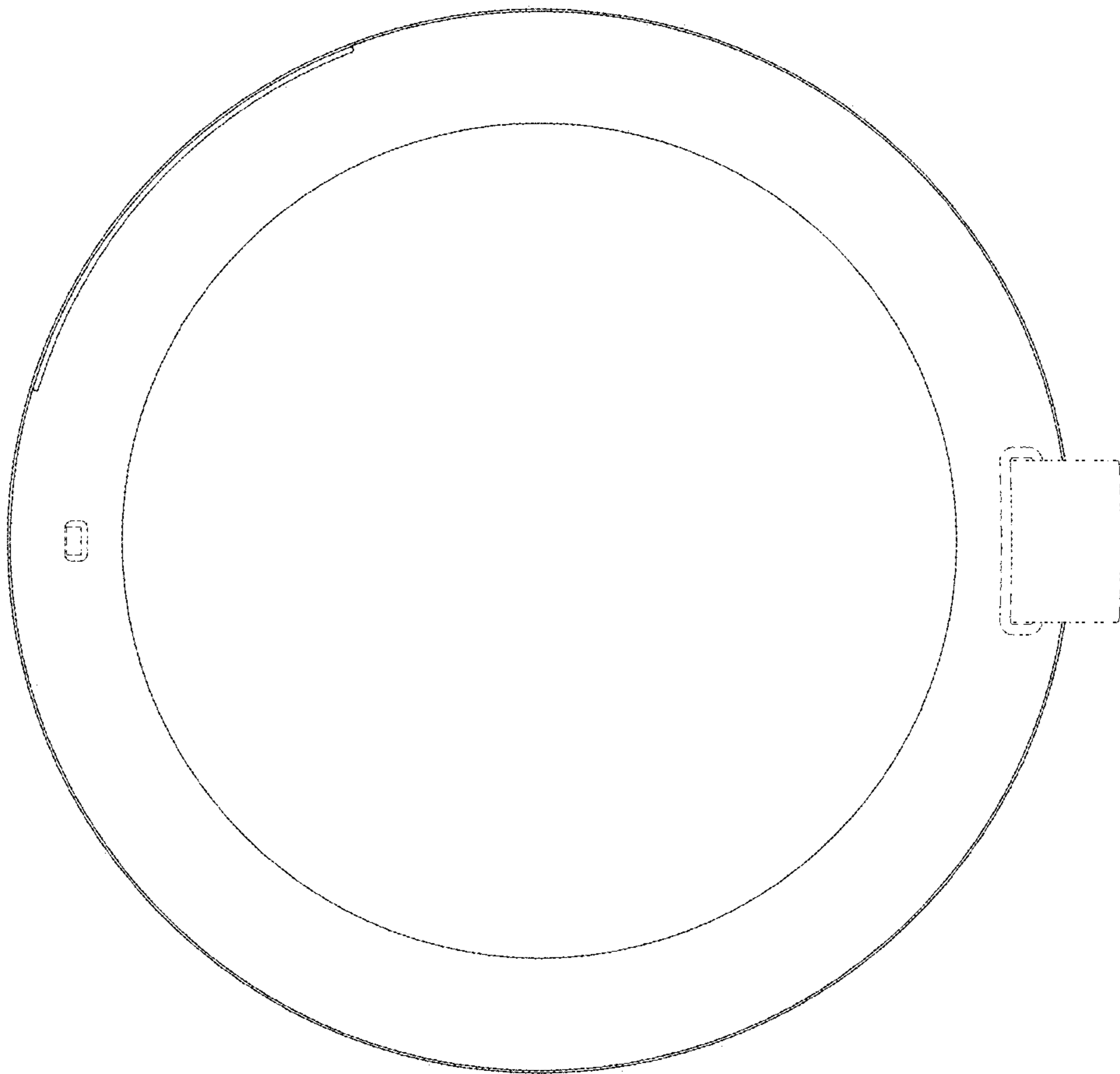

FIG. 4

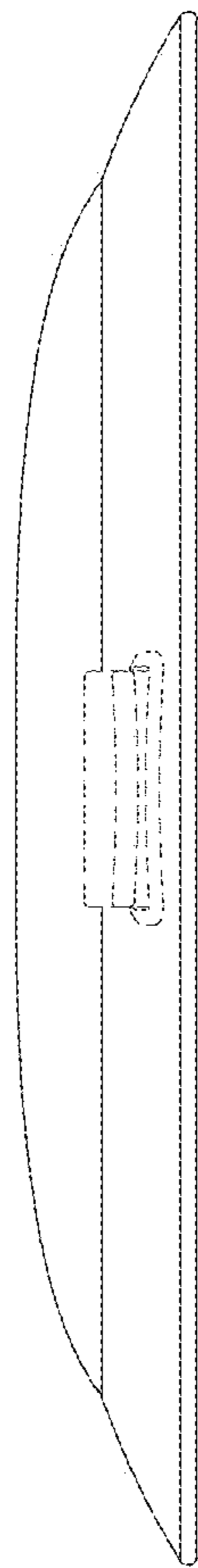

FIG. 5

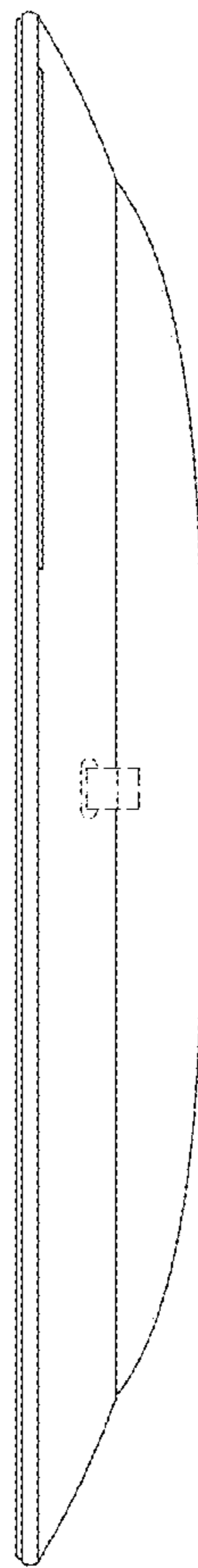

FIG. 6

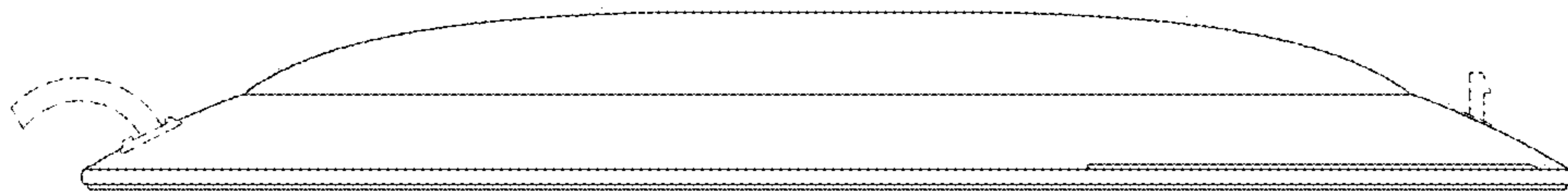

FIG. 7

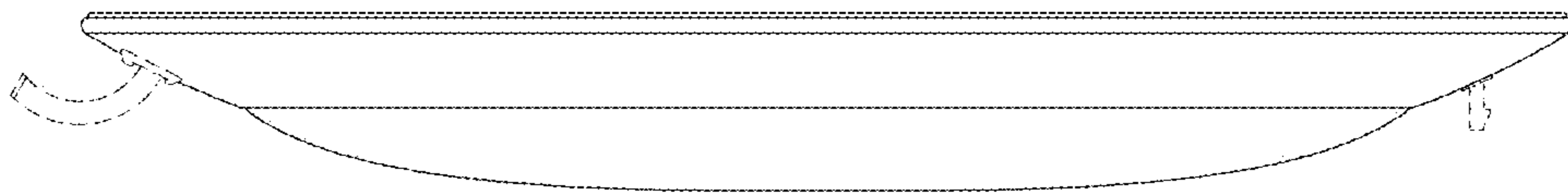

FIG. 8

