



US00D977680S

(12) **United States Design Patent** (10) **Patent No.:** **US D977,680 S**
Schofield et al. (45) **Date of Patent:** **** Feb. 7, 2023**

- (54) **SHELTER**
- (71) Applicant: **Schofield Technologies, Inc.**, Dearborn, MI (US)
- (72) Inventors: **William Schofield**, Dearborn, MI (US); **Daniel Scott Cannon**, Grand Haven, MI (US)
- (73) Assignee: **Schofield Technologies, Inc.**, Dearborn, MI (US)
- (**) Term: **15 Years**
- (21) Appl. No.: **29/765,557**
- (22) Filed: **Jan. 8, 2021**
- (51) **LOC (14) Cl.** **25-02**
- (52) **U.S. Cl.**
USPC **D25/56**
- (58) **Field of Classification Search**
USPC D25/56, 57, 61
CPC .. E04B 1/34807; E04B 1/5818; E04B 1/5831;
E04B 2001/0092; E04B 7/022; E04B 7/028; E04H 15/001; E04H 15/008; E04H 15/18; E04H 15/34; E04H 15/38
See application file for complete search history.

7,963,072 B2 * 6/2011 Anderson E04H 1/12
52/79.12
D930,373 S * 9/2021 Zhang D21/834
2009/0272043 A1 * 11/2009 Zwern E04B 7/107
52/27

FOREIGN PATENT DOCUMENTS

CN 306482893 * 4/2021

OTHER PUBLICATIONS

Southwest Detroit restaurant offers unique 'luminaria' outdoor dining experience https://www.clickondetroit.com/news/local/2021/01/28/southwest-detroit-restaurant-offers-unique-luminaria-outdoor-dining-experience/?utm_source=facebook&utm_medium=social&utm_campaign=snd&utm_content=wdiv Jan. 27, 2021 (Year: 2021).*

* cited by examiner

Primary Examiner — Leanne Was-Englehart
(74) *Attorney, Agent, or Firm* — Quinn IP Law

(57) **CLAIM**

The ornamental design for a shelter, as shown and described.

DESCRIPTION

FIG. 1 is a perspective view of a shelter;
FIG. 2 is a front view of the shelter of FIG. 1;
FIG. 3 is a rear view of the shelter of FIG. 1;
FIG. 4 is a left-side view of the shelter of FIG. 1;
FIG. 5 is a right-side view of the shelter of FIG. 1;
FIG. 6 is a top view of the shelter of FIG. 1; and,
FIG. 7 is a bottom view of the shelter of FIG. 1.
The broken lines represent structure or features of the shelter that form no part of the claimed design.

1 Claim, 7 Drawing Sheets

- (56) **References Cited**
U.S. PATENT DOCUMENTS
1,912,502 A * 6/1933 Stotzer E04B 1/3445
52/70
D296,593 S * 7/1988 Alpert D25/1
D605,780 S * 12/2009 Uffner D25/32

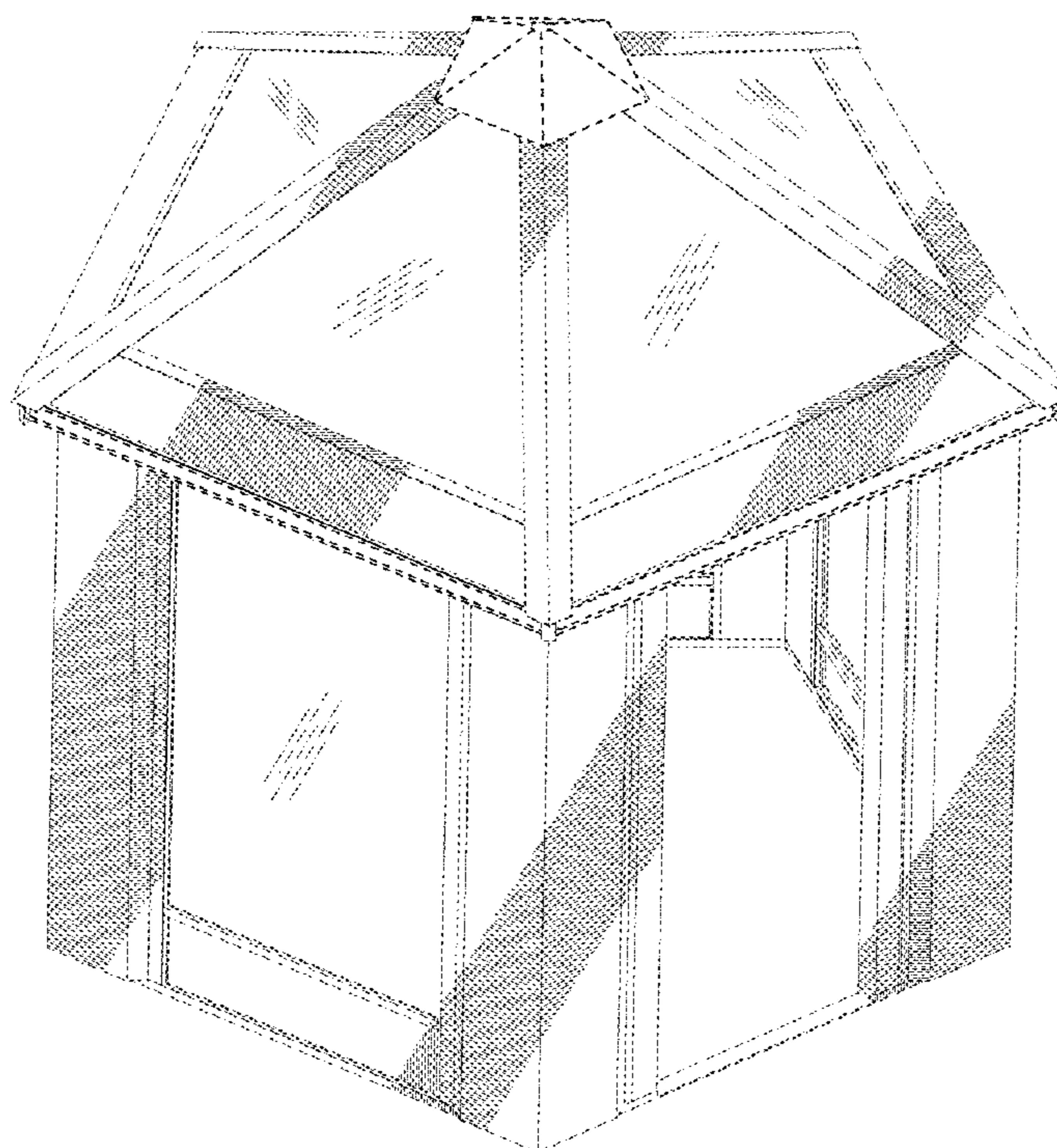

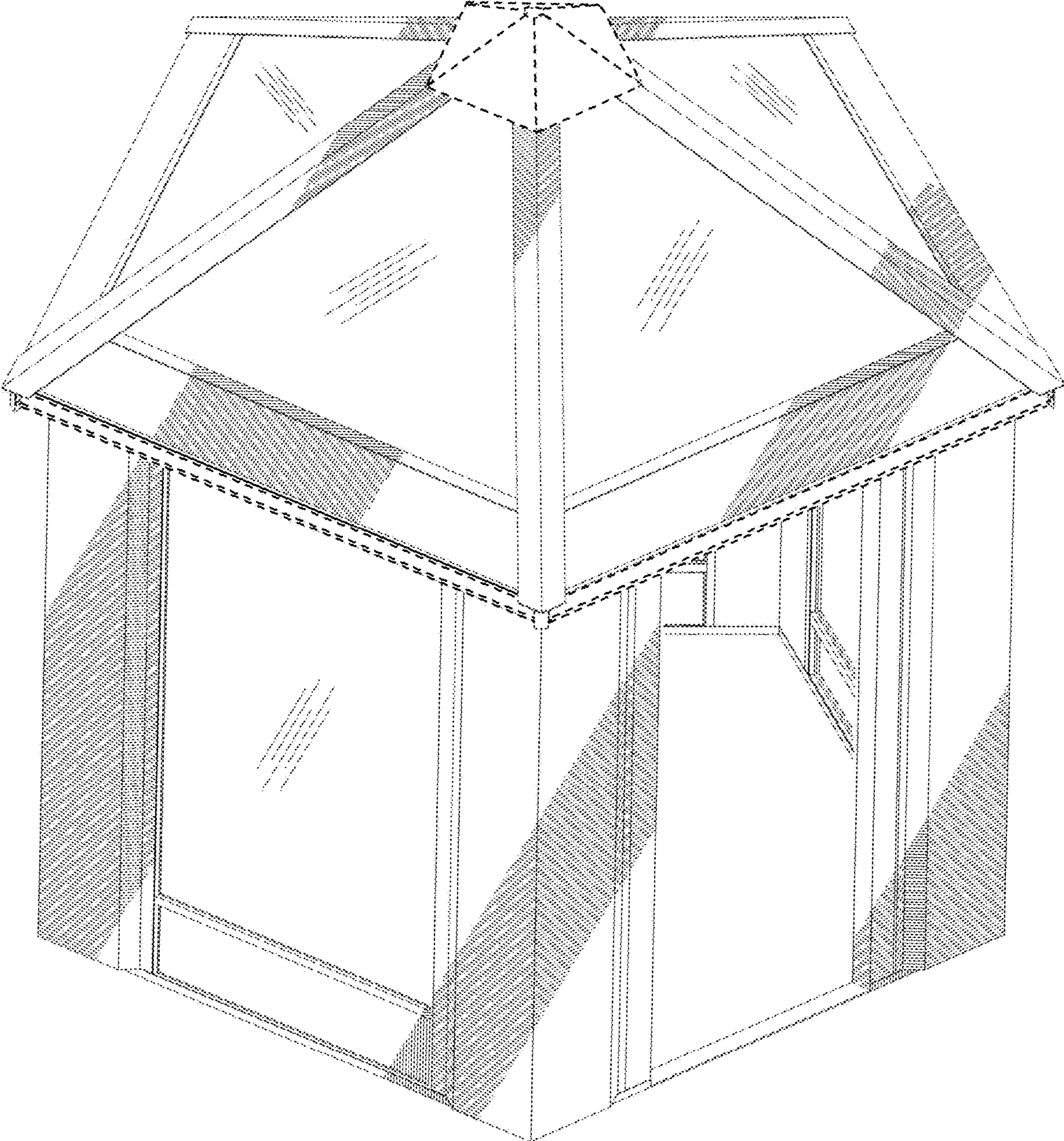

Fig. 1

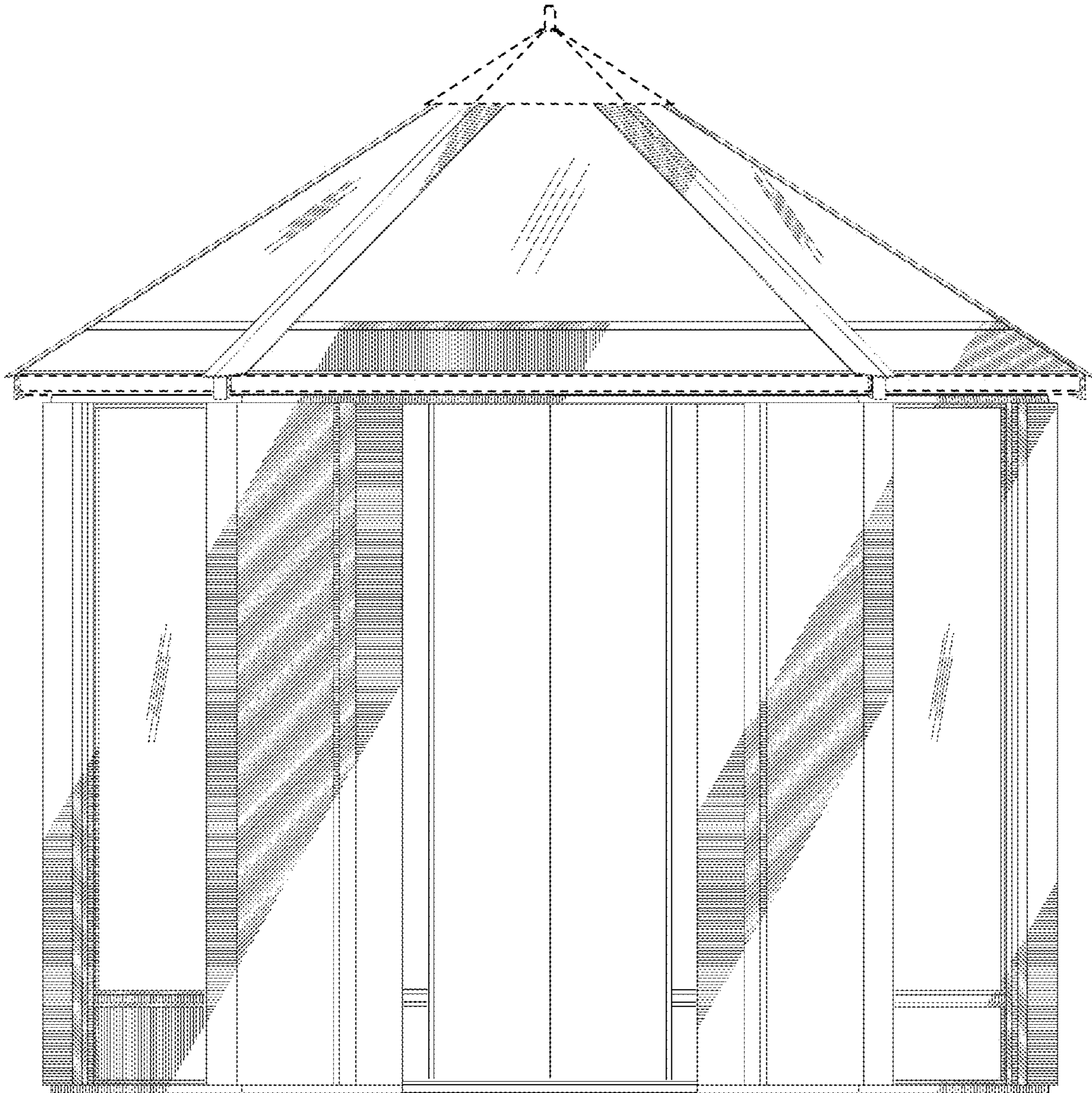

Fig. 2

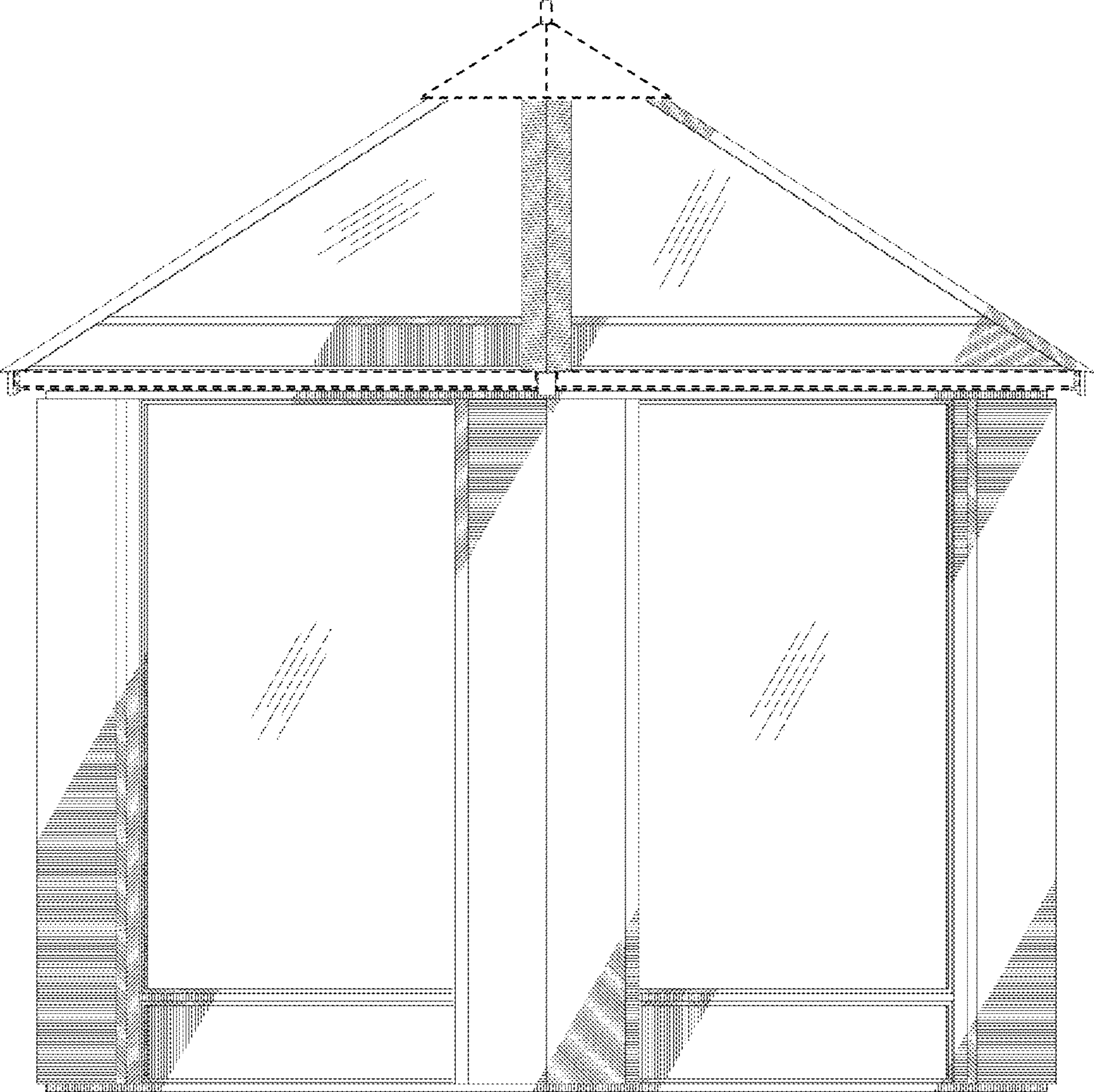

Fig. 3

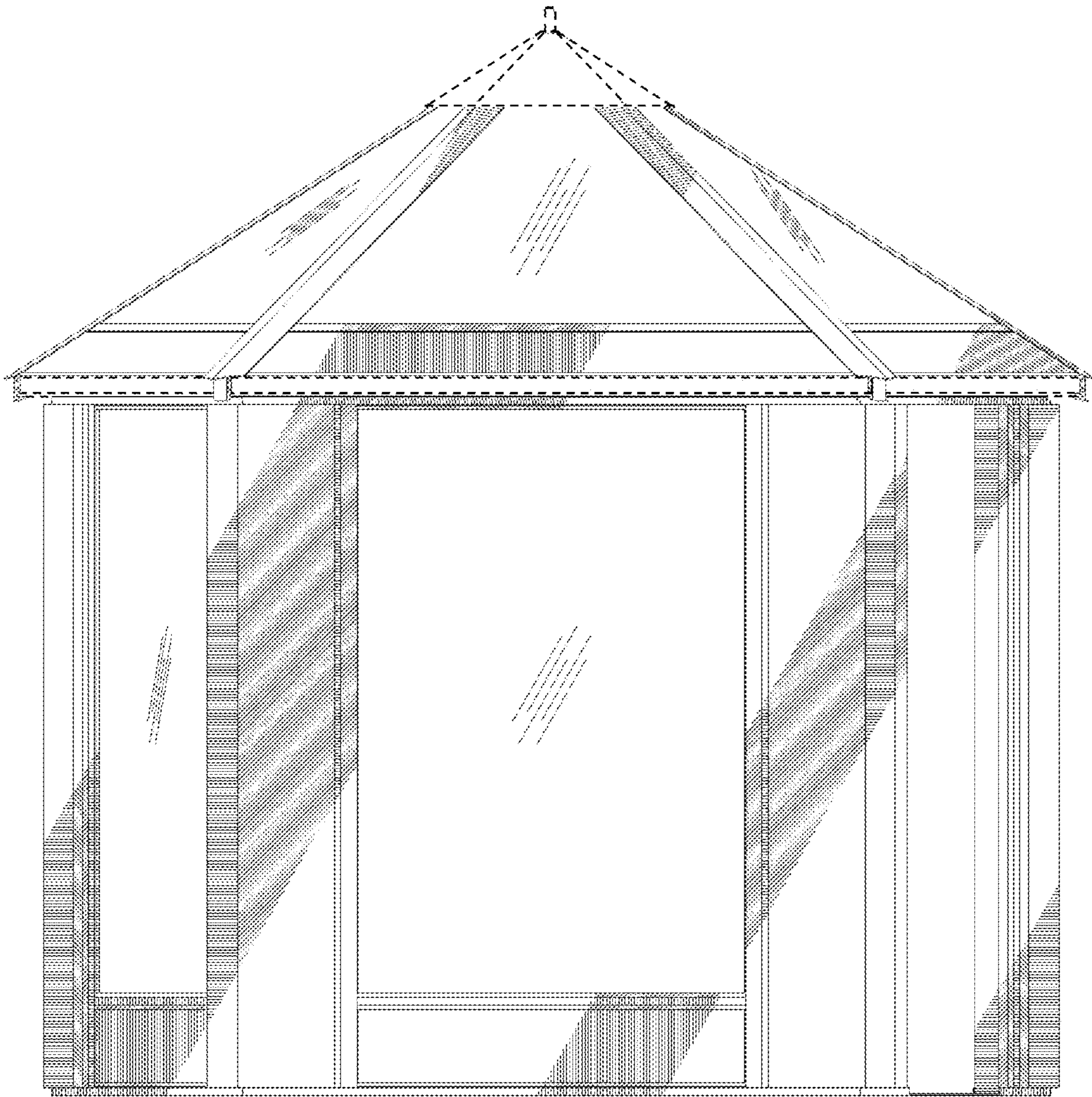

Fig. 4

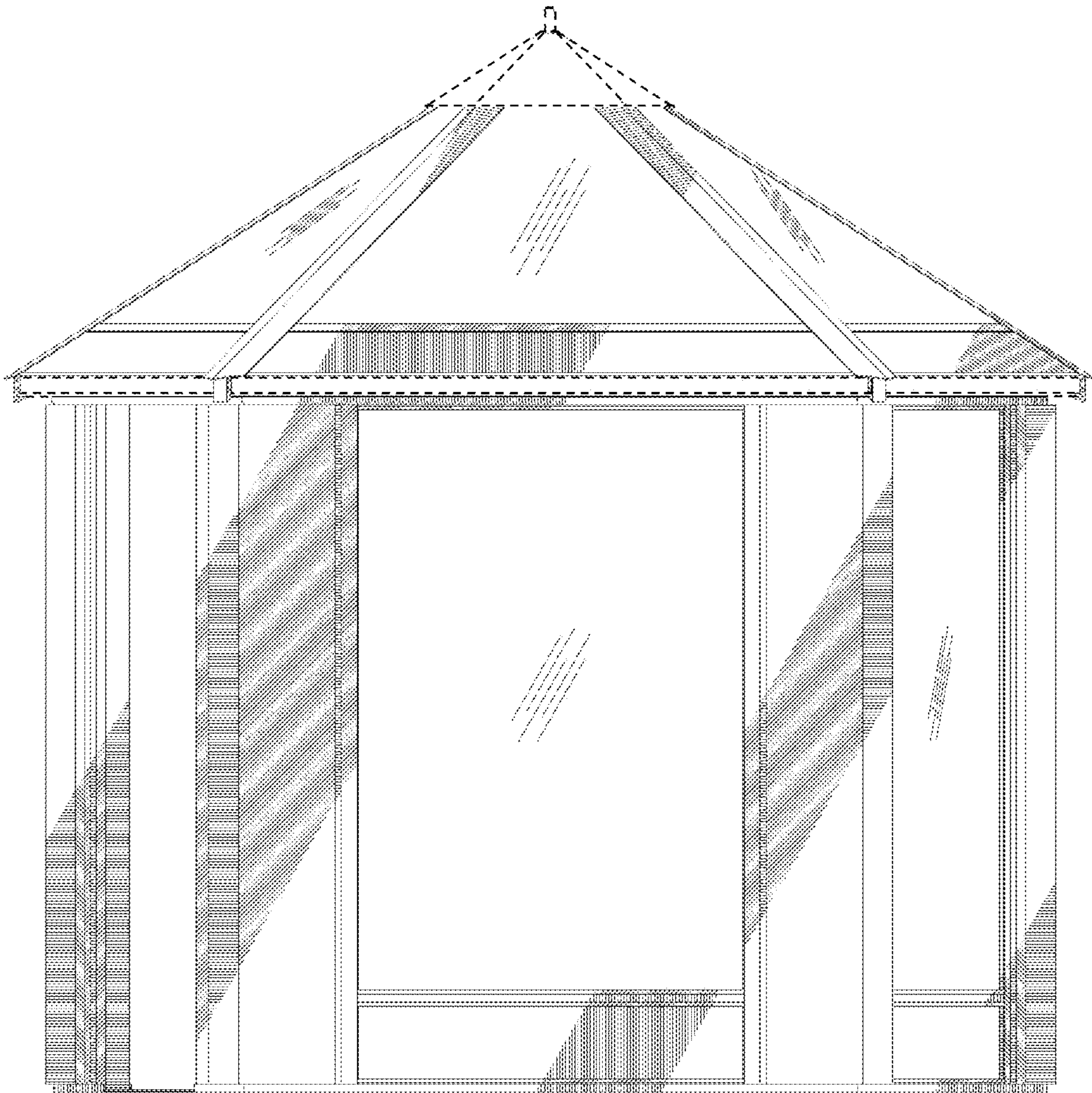

Fig. 5

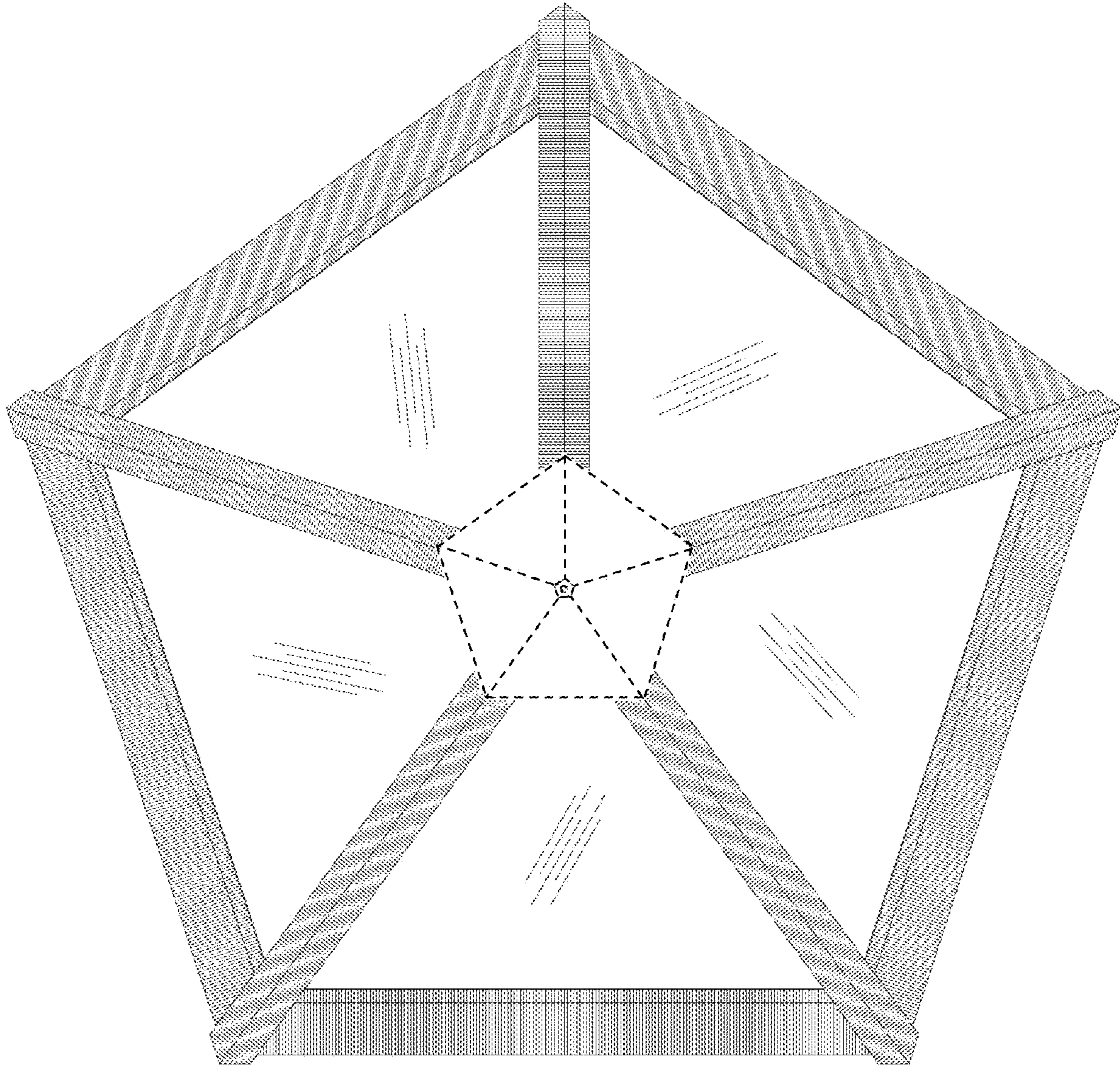

Fig. 6

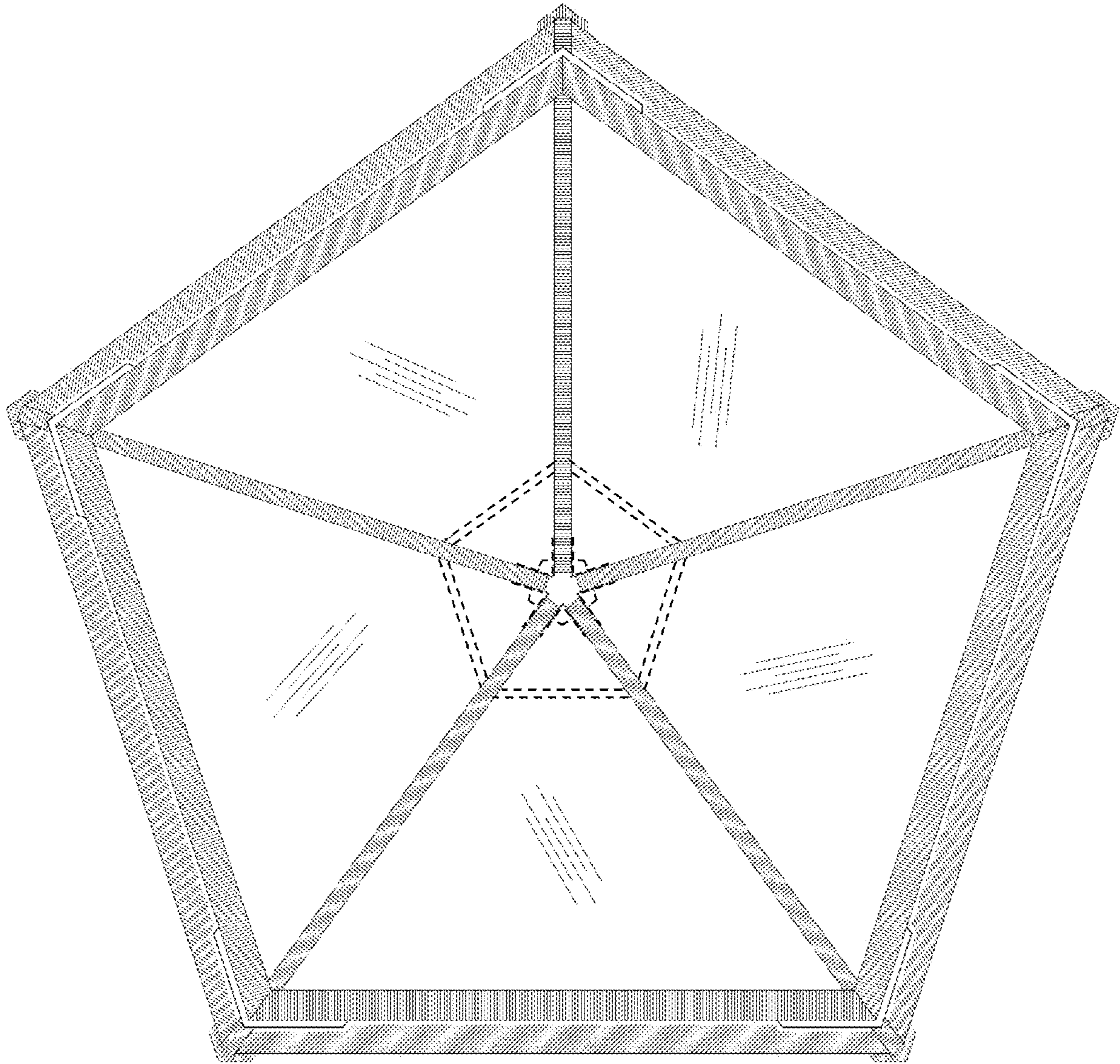

Fig. 7