



US00D977636S

(12) **United States Design Patent**
Namihira

(10) **Patent No.:** **US D977,636 S**
(45) **Date of Patent:** **** Feb. 7, 2023**

(54) **DEVICE FOR PREVENTION OR TREATMENT OF CERVICAL CANCER**

(71) Applicant: **Susumu Namihira**, Setagaya-ku (JP)

(72) Inventor: **Susumu Namihira**, Setagaya-ku (JP)

(**) Term: **15 Years**

(21) Appl. No.: **29/739,528**

(22) Filed: **Jun. 26, 2020**

(30) **Foreign Application Priority Data**

Dec. 27, 2019 (JP) D2019-029147

(51) **LOC (14) Cl.** **24-02**

(52) **U.S. Cl.**
USPC **D24/141; D24/147**

(58) **Field of Classification Search**
USPC D24/141, 146-147, 133; D6/661.1;
D9/432; D11/165, 178; D14/214;
D19/10; D25/118, 156; D21/364, 378
CPC . A61B 10/02; A61B 10/0291; A61B 10/0045;
A61B 2010/0074
See application file for complete search history.

(56) **References Cited**

U.S. PATENT DOCUMENTS

- 4,016,865 A * 4/1977 Fredricks A61B 10/0291
600/570
- 4,127,113 A * 11/1978 Nollan A61B 10/0291
606/162
- 4,241,550 A * 12/1980 Sumner E04B 1/32
52/81.4
- 4,384,587 A * 5/1983 Milgrom A61B 10/0291
600/570
- 4,620,548 A * 11/1986 Hasselbrack A61B 10/0291
606/160
- 4,754,764 A * 7/1988 Bayne A61B 10/0291
15/207.2
- 5,031,635 A * 7/1991 Koll A61B 10/0291
600/572

- 5,259,391 A 11/1993 Altshuler et al.
- D428,991 S * 8/2000 Fourie D24/146
- D479,759 S * 9/2003 Johnson D24/147
- 9,044,213 B1 * 6/2015 Lonky A61B 10/02
- D841,359 S * 2/2019 Crevier D6/583

(Continued)

OTHER PUBLICATIONS

Japanese Reasons for Rejection dated May 26, 2020 in Japanese Application No. 2019-029147.

Primary Examiner — Wan Laymon

(74) *Attorney, Agent, or Firm* — Xsensus LLP

(57) **CLAIM**

The ornamental design for a device for prevention or treatment of cervical cancer, as shown and described.

DESCRIPTION

FIG. 1 is a front view of the device for prevention or treatment of cervical cancer;
 FIG. 2 is a back view thereof;
 FIG. 3 is a left side view thereof;
 FIG. 4 is a right side view thereof;
 FIG. 5 is a top view thereof;
 FIG. 6 is a bottom view thereof;
 FIG. 7 is a perspective view thereof;
 FIG. 8 is an enlarged view taken of the area identified by A-A' in FIG. 1 thereof;
 FIG. 9 is an enlarged view taken of the area identified by B-C in FIG. 5 thereof; and,
 FIG. 10 is an enlarged sectional view taken along line A-A' of FIG. 1, showing my design.
 The solid lines shown in the drawings form the claimed design. The broken lines are for environmental purposes only and form no part of the claimed design. The design shown is not to be limited to any particular size and may be scaled larger or smaller.

1 Claim, 5 Drawing Sheets

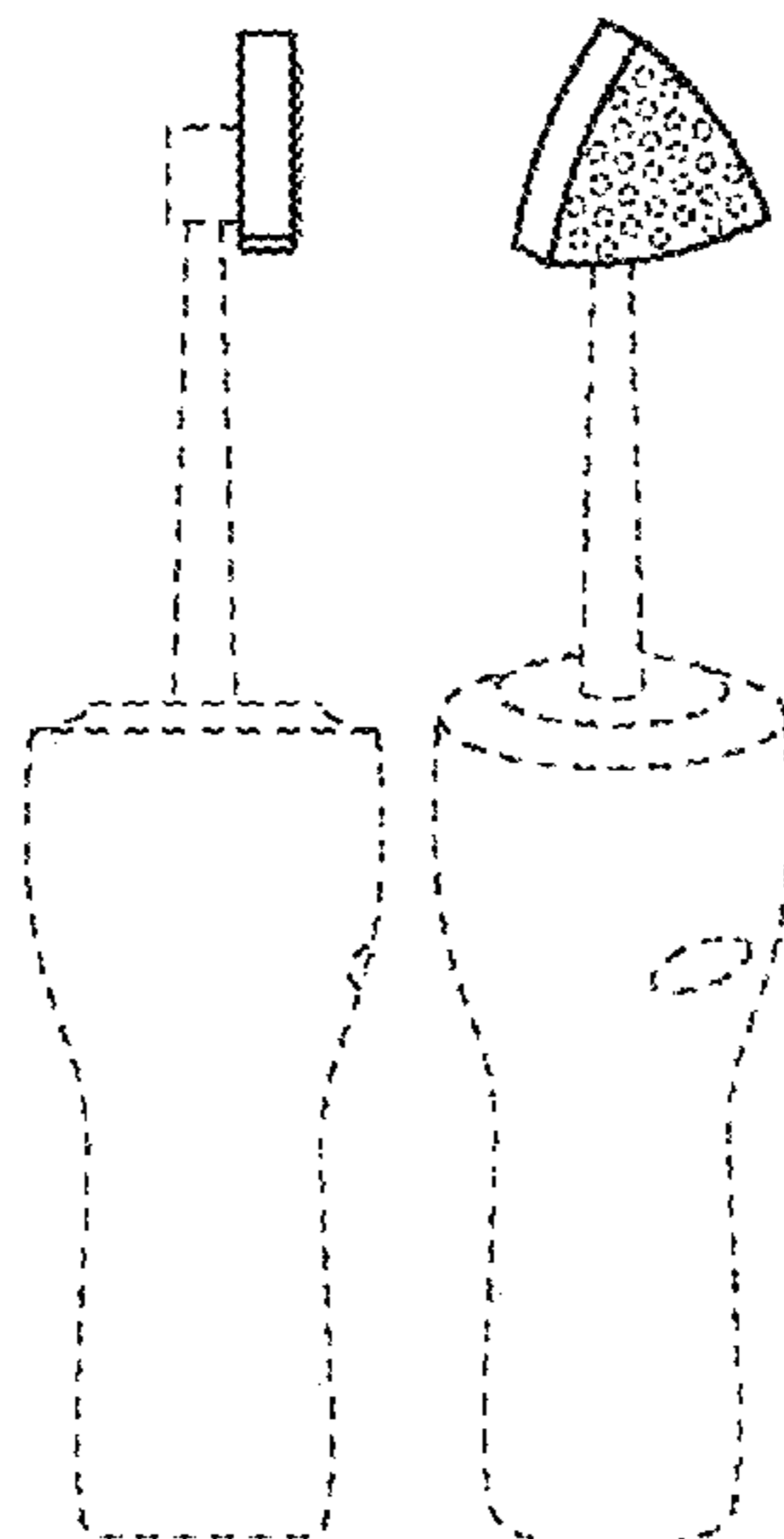

(56)

References Cited

U.S. PATENT DOCUMENTS

2014/0073988 A1* 3/2014 McSherry A61B 10/02
600/572
2014/0276073 A1* 9/2014 Quearry A61B 8/0841
600/458

* cited by examiner

Fig. 1

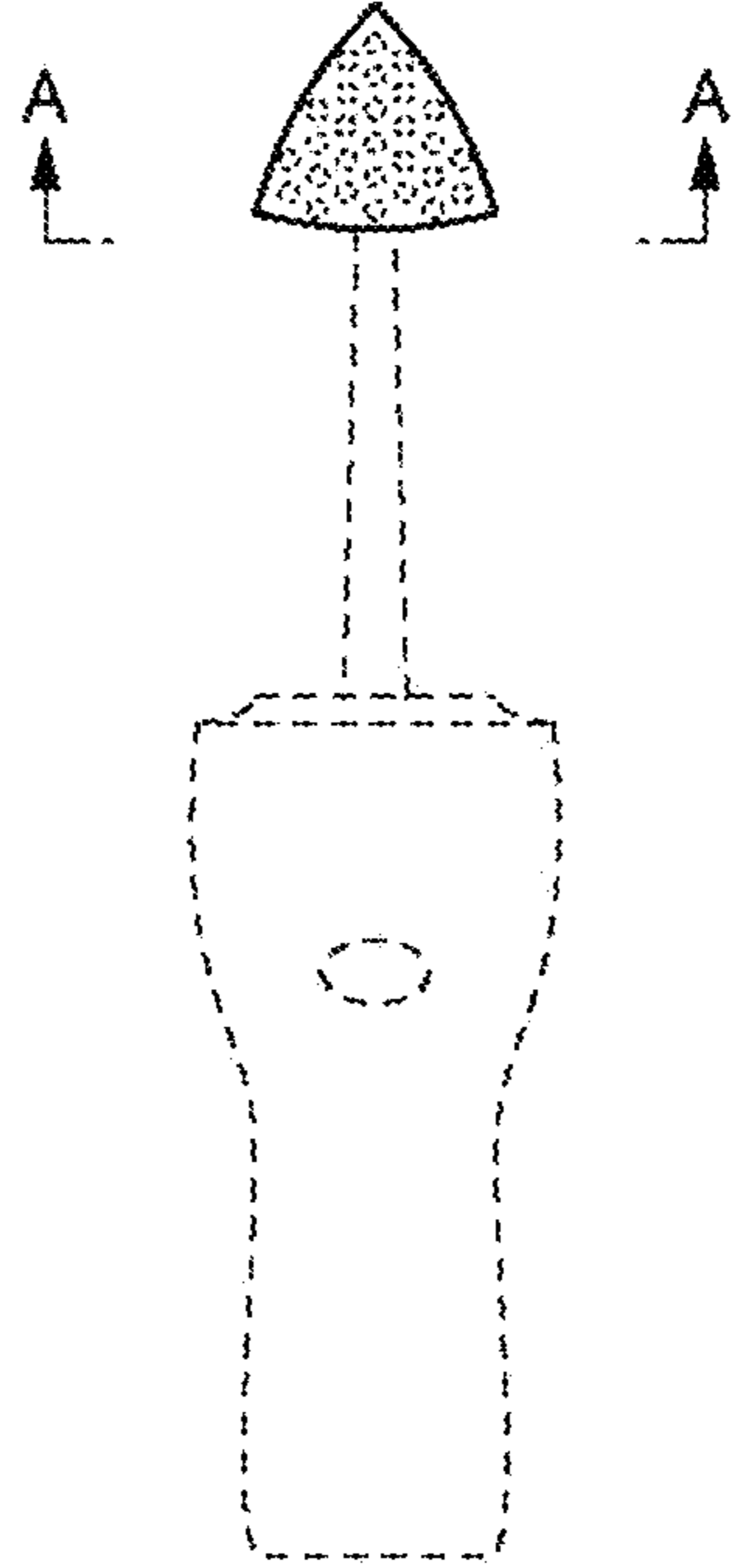

Fig. 2



Fig. 3

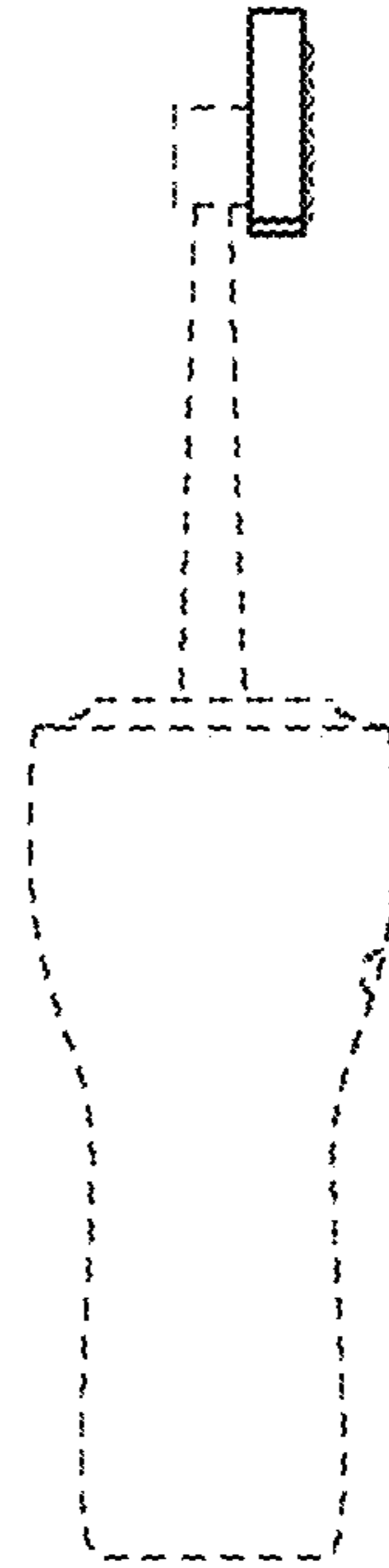

Fig. 4

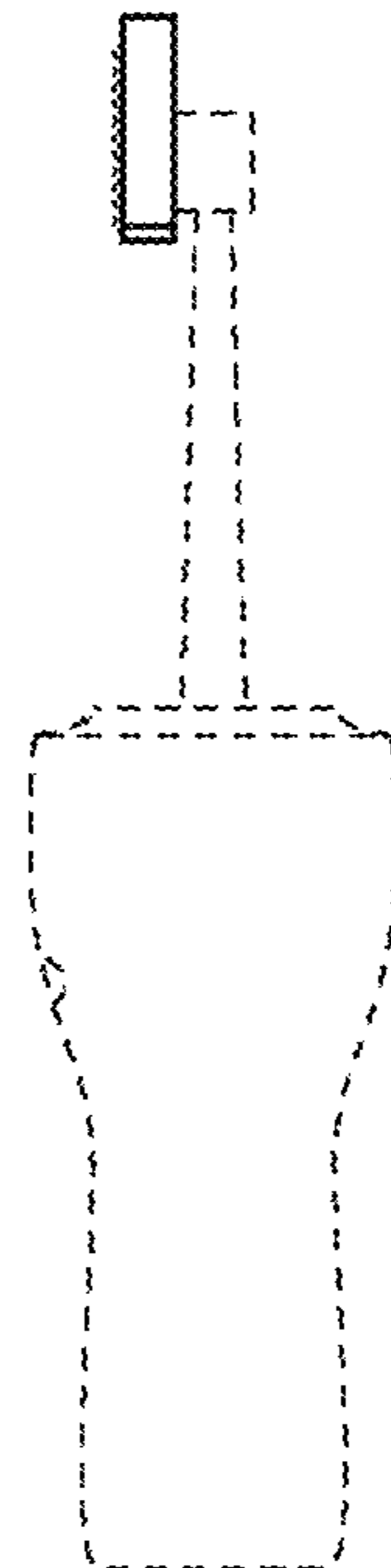

Fig. 5

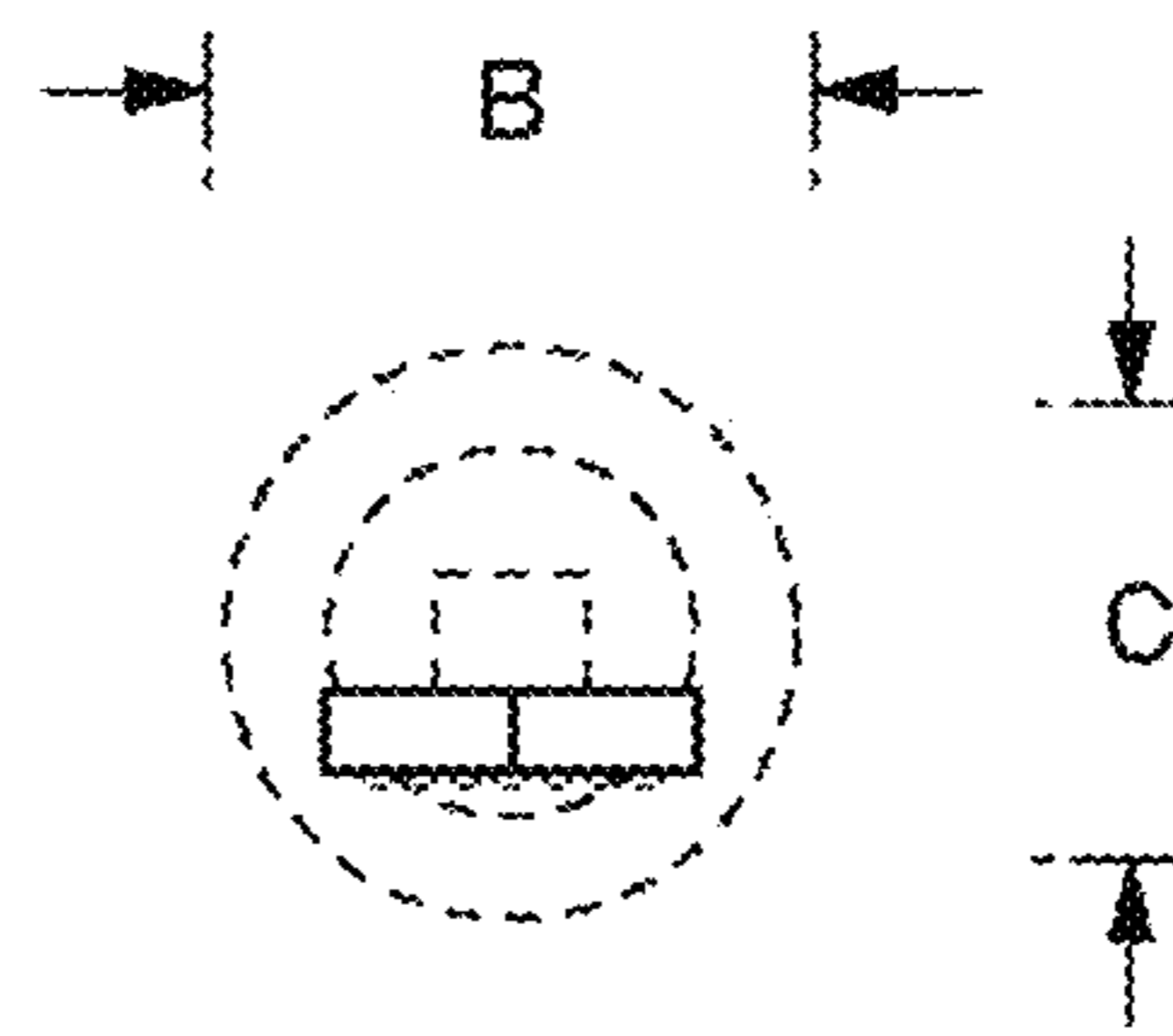

Fig. 6

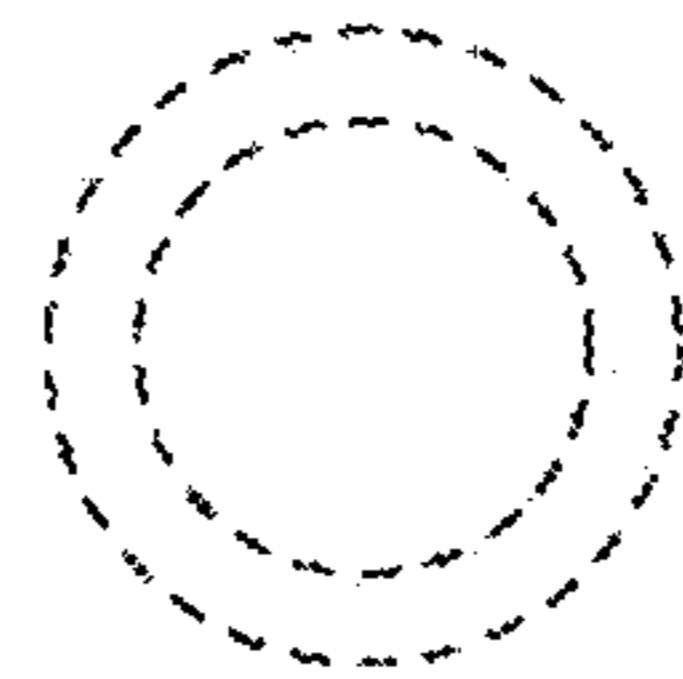

Fig. 7

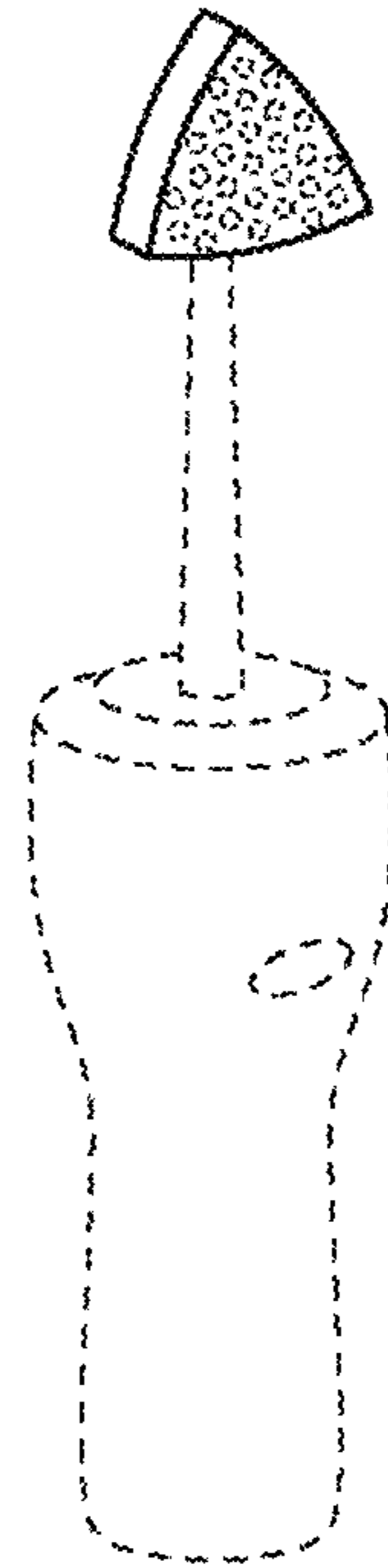

Fig. 8

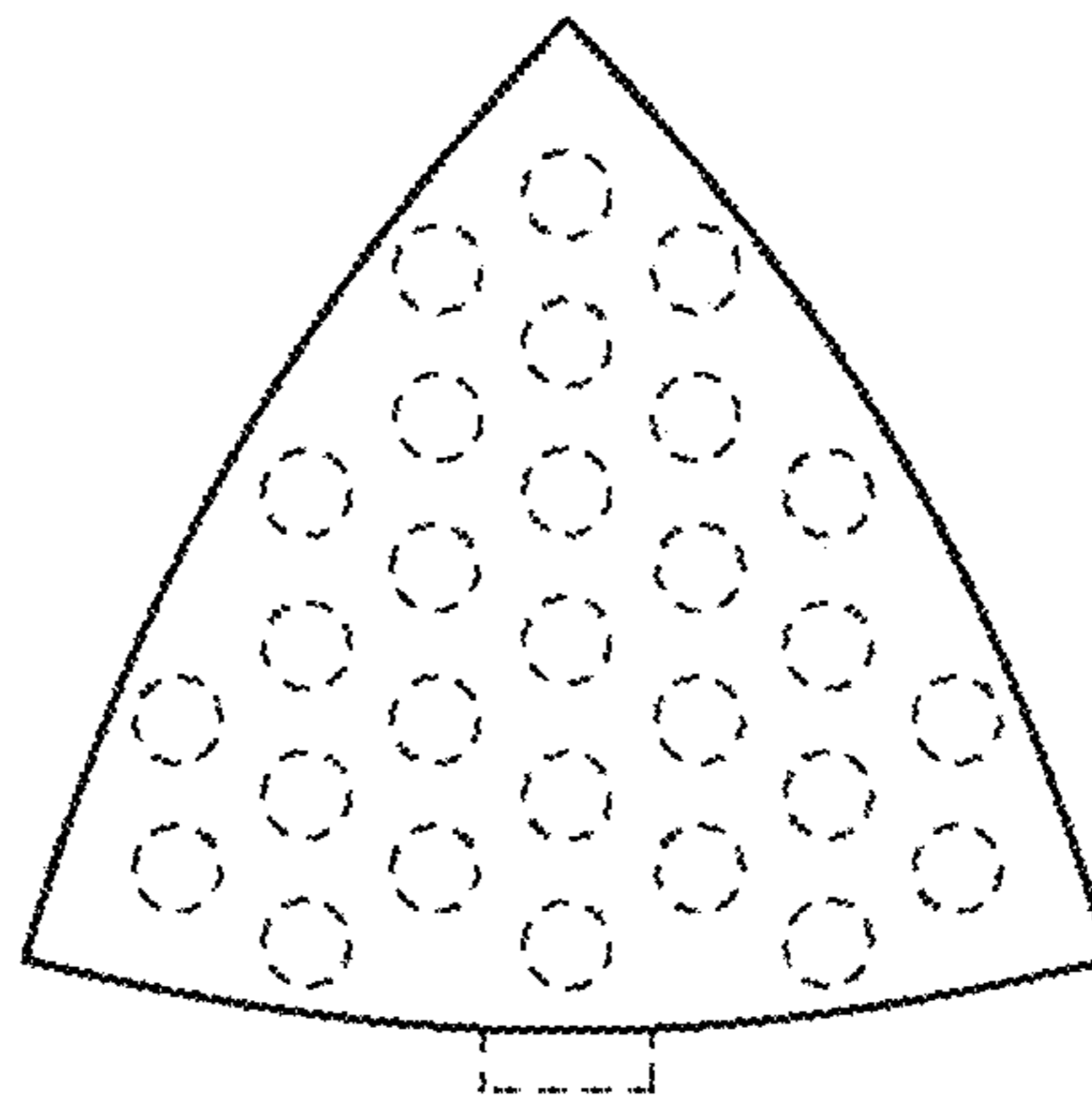

Fig. 9

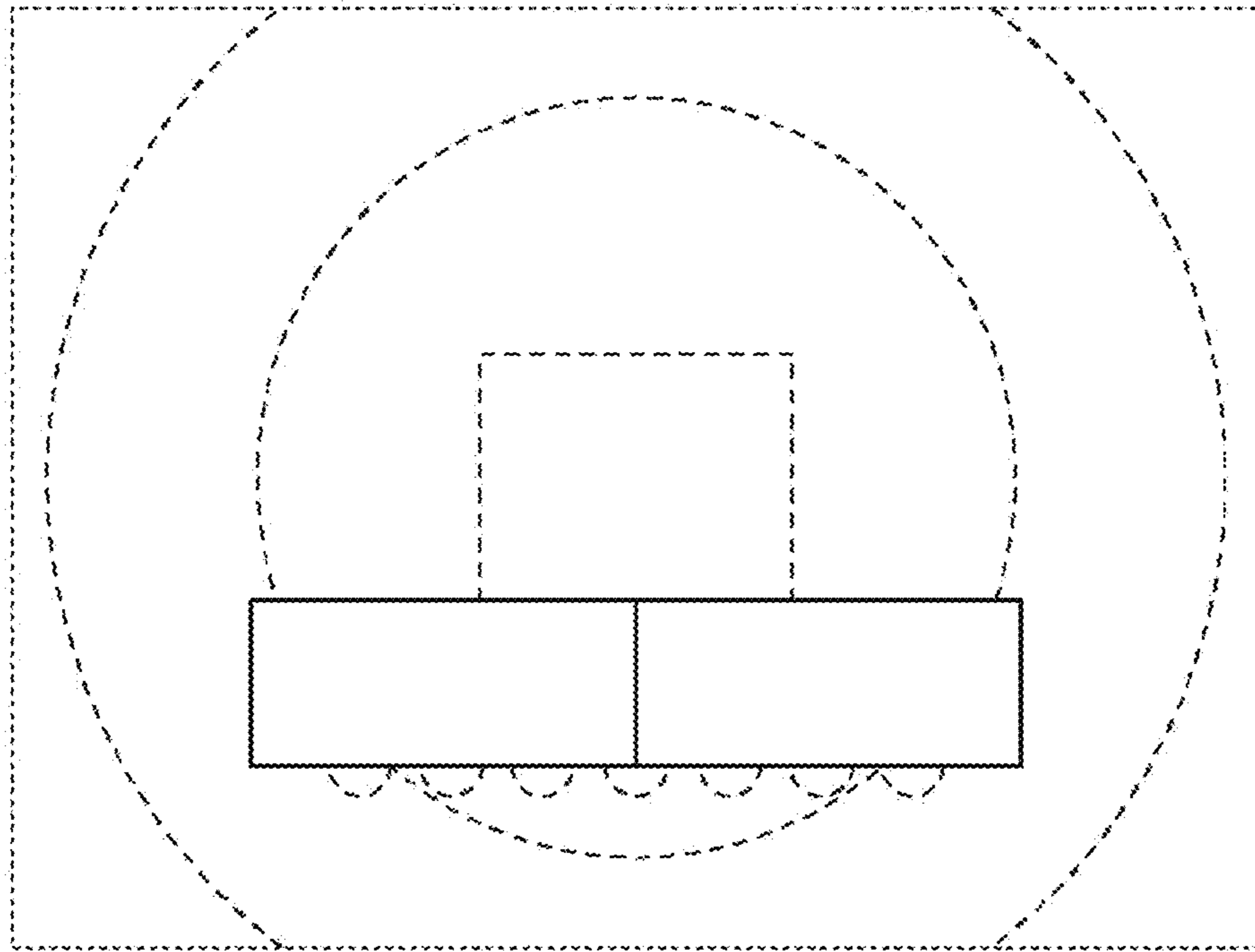

Fig. 10

