



US00D977617S

(12) **United States Design Patent** (10) **Patent No.:** **US D977,617 S**  
**van Zuijlen** (45) **Date of Patent:** **\*\* Feb. 7, 2023**

(54) **MOBILE URINAL UNIT**

D398,973 S \* 9/1998 White ..... D23/302  
D460,539 S \* 7/2002 Lundstrom ..... D25/16  
D911,500 S \* 2/2021 Panseri ..... E03D 1/00  
D23/302

(71) Applicant: **DaNiFé B.V.**, Zoetermeer (NL)

(72) Inventor: **Johan van Zuijlen**, Zoetermeer (NL)

(73) Assignee: **DANIFÉ B.V.**, Zoetermeer (NL)

(\*\*) Term: **15 Years**

(21) Appl. No.: **29/736,170**

(22) Filed: **May 28, 2020**

(30) **Foreign Application Priority Data**

Nov. 29, 2019 (EM) ..... 007307483-0001  
Nov. 29, 2019 (EM) ..... 007307483-0002  
Nov. 29, 2019 (EM) ..... 007307483-0003  
Nov. 29, 2019 (EM) ..... 007307483-0004

(51) **LOC (14) Cl.** ..... **23-02**

(52) **U.S. Cl.**  
USPC ..... **D23/302**

(58) **Field of Classification Search**  
USPC ..... D23/302, 274; D25/16  
See application file for complete search history.

(56) **References Cited**

**U.S. PATENT DOCUMENTS**

D45,207 S \* 2/1914 Lineley ..... D23/302  
D45,330 S \* 3/1914 Ebinger ..... D23/302  
D354,122 S \* 1/1995 Carlier ..... D23/302

**OTHER PUBLICATIONS**

PVC Four Man Mobile Urinal, Indiamart. <https://www.indiamart.com/proddetail/four-man-mobile-urinal-2224490988.html> (Year: 2022).\*  
Pluto Plus Urinal, Atlas Sanitation Products B.V., <https://atlastoilets.com/product/mobile-urinal/> (Year: 2022).\*

\* cited by examiner

*Primary Examiner* — Robert A Delehanty

(74) *Attorney, Agent, or Firm* — Troutman Pepper Hamilton Sanders LLP; Ryan A Schneider

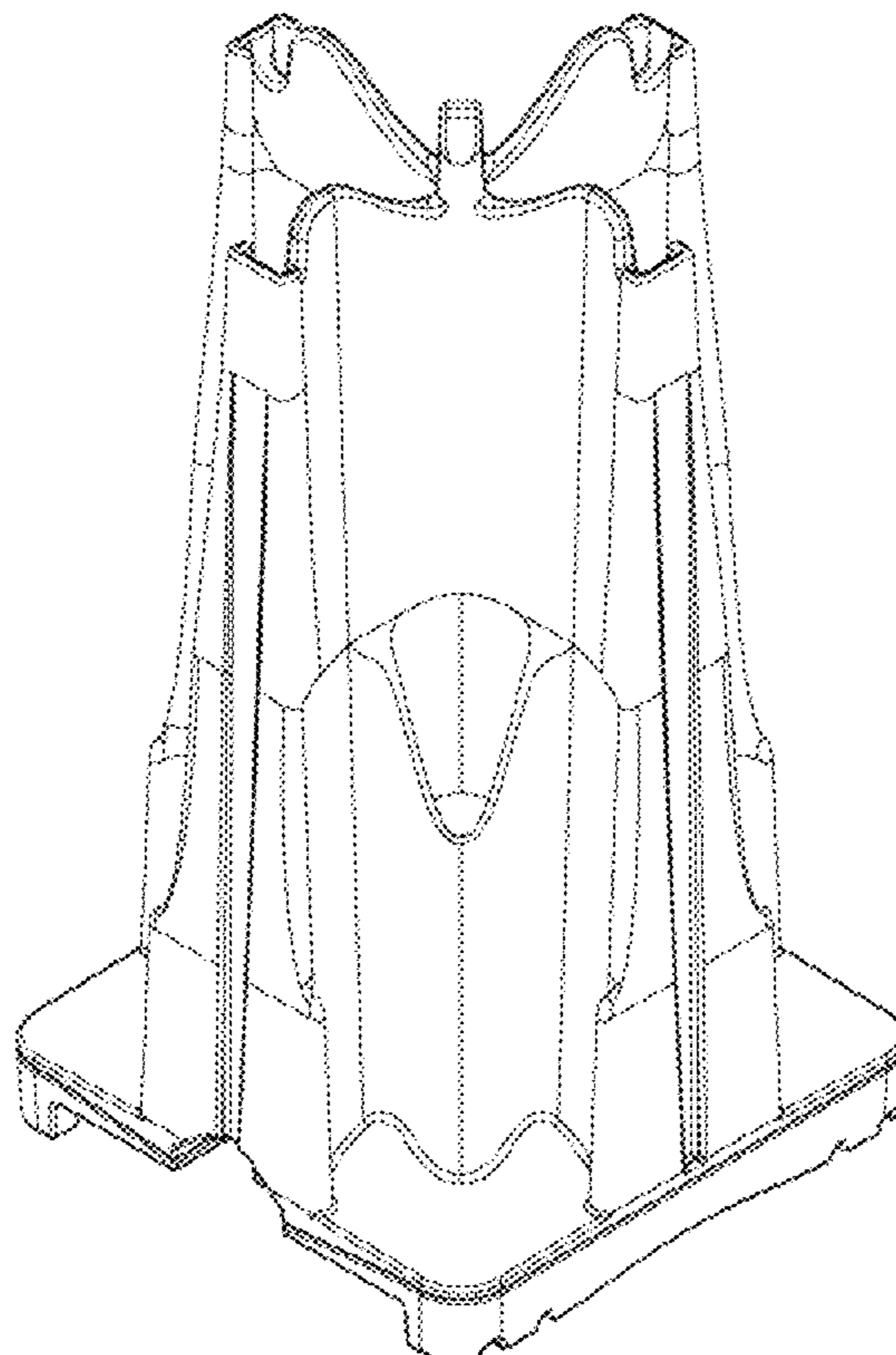
(57) **CLAIM**

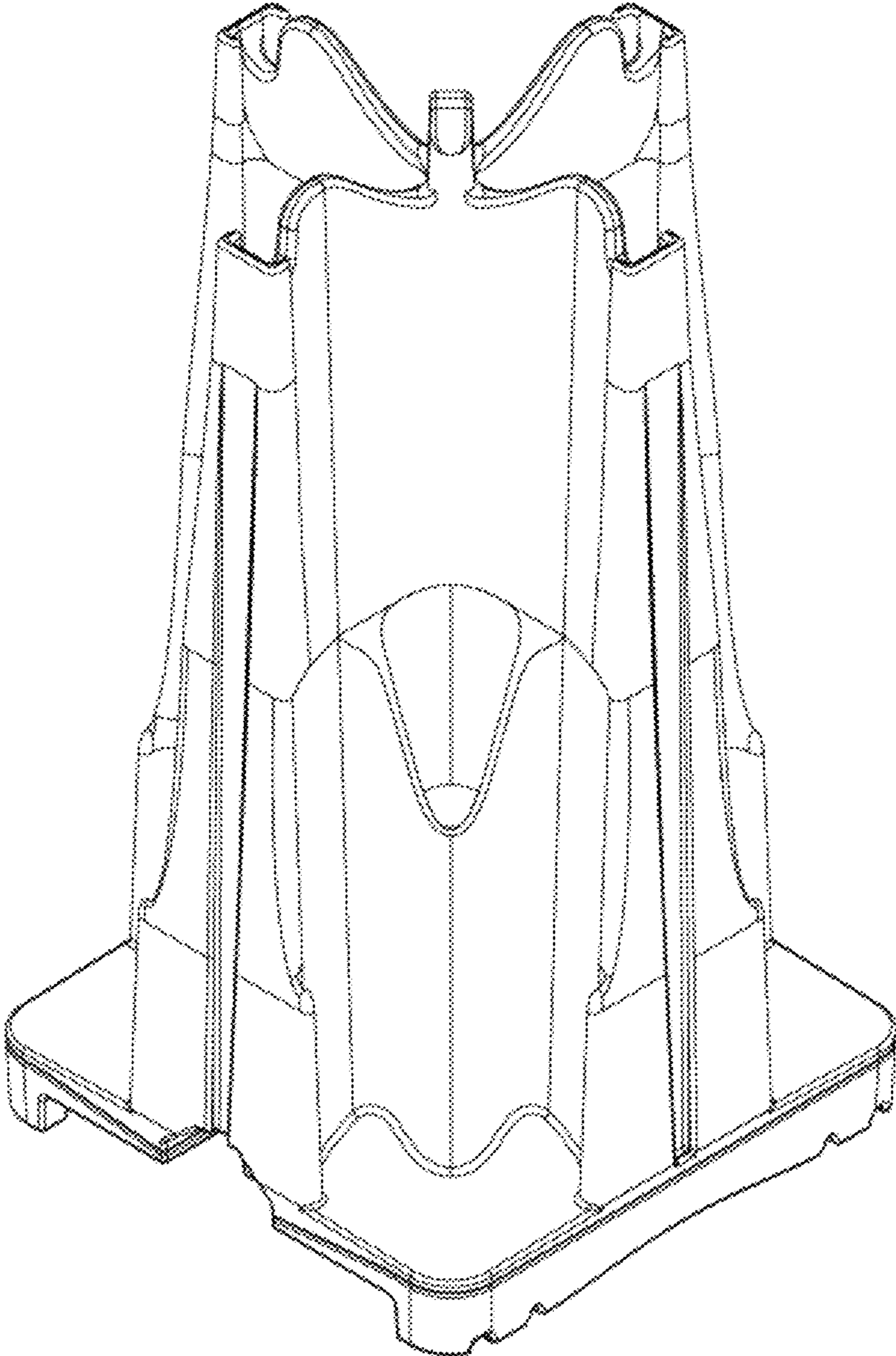
The ornamental design for a mobile urinal unit, as shown and described.

**DESCRIPTION**

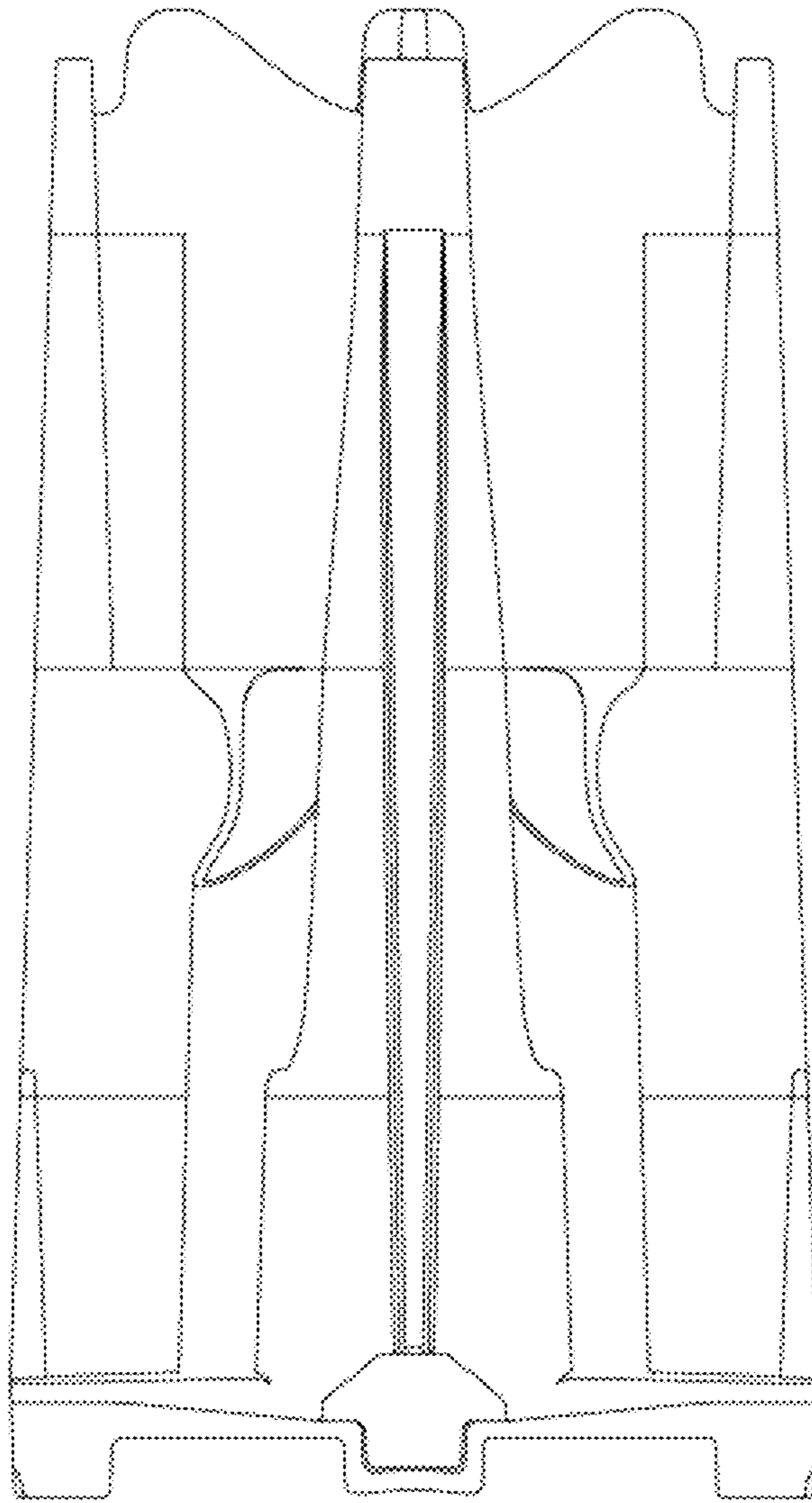
FIG. 1 is a perspective view of my new design for a mobile urinal unit;  
FIG. 2 is a front elevation view thereof, the rear elevation view being a mirror image thereof;  
FIG. 3 is a side elevation view thereof, the other side elevation view being a mirror image thereof; and,  
FIG. 4 is a top plan view thereof.  
The broken lines depict portions of the mobile urinal unit that form no part of the claimed design.

**1 Claim, 4 Drawing Sheets**

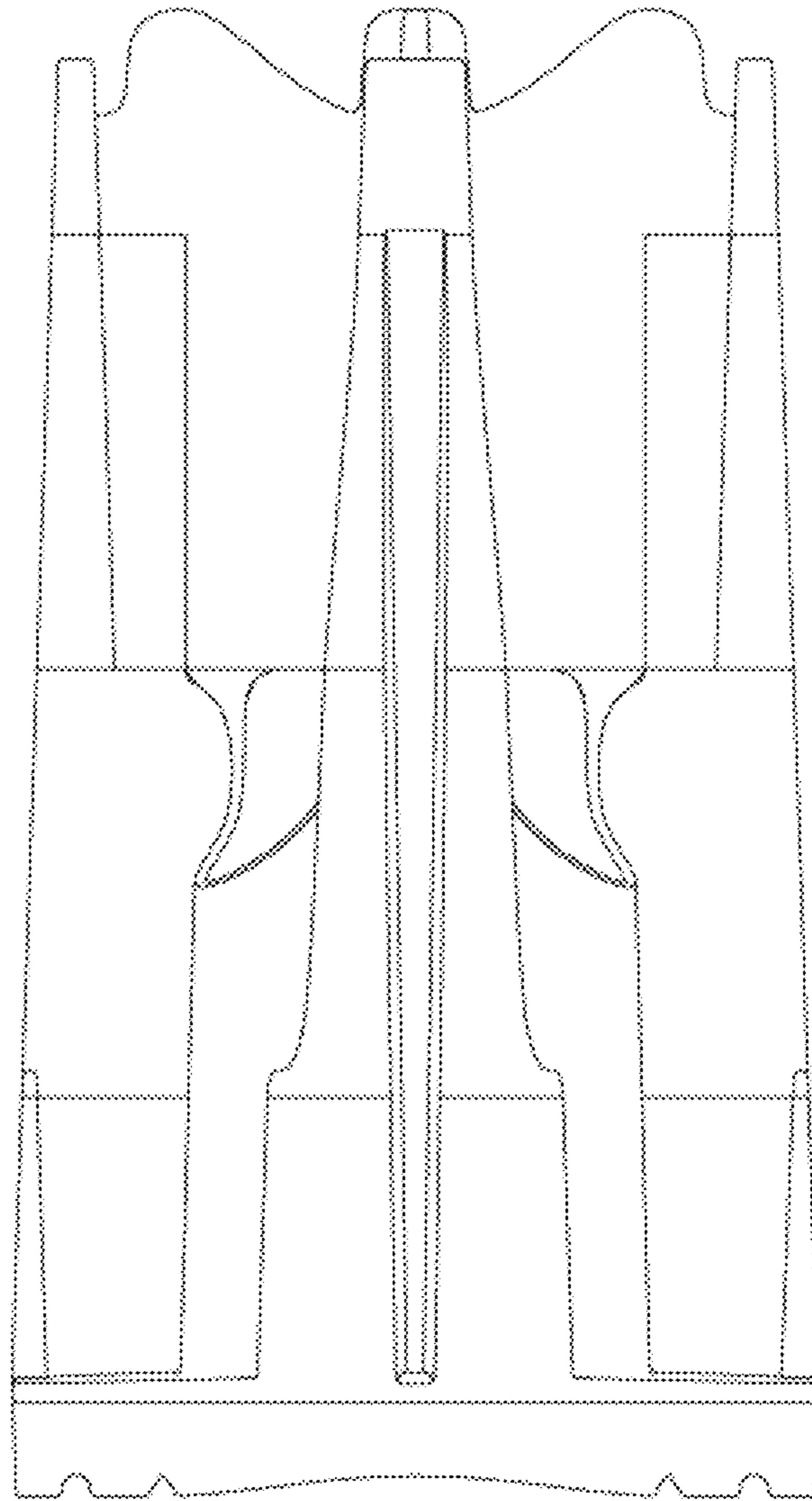




**FIG. 1**

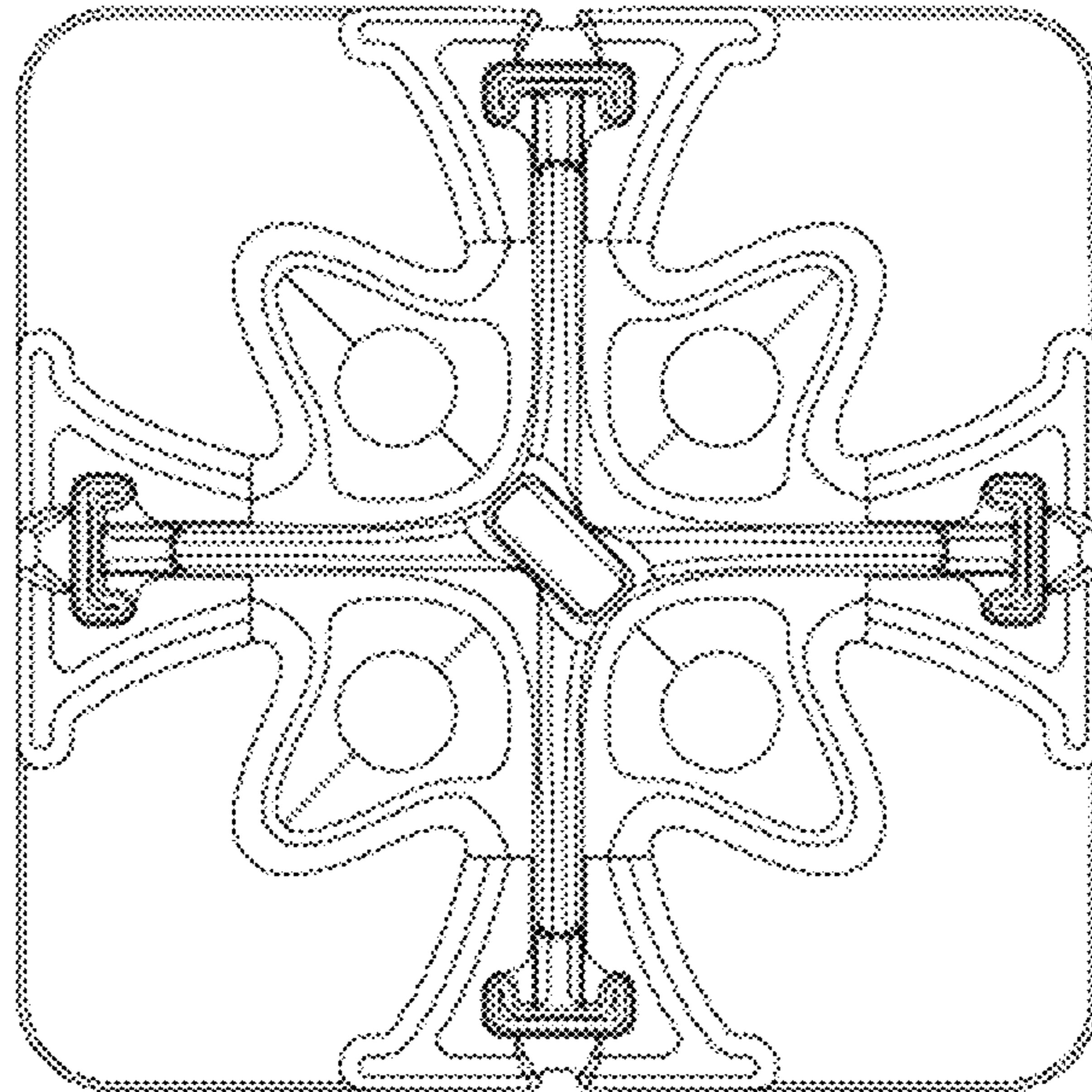


**FIG. 2**



**FIG. 3**





**FIG. 4**