



US00D977442S

(12) **United States Design Patent** (10) **Patent No.:** **US D977,442 S**
Altonen et al. (45) **Date of Patent:** **** Feb. 7, 2023**

(54) **KEYPAD**

(71) Applicant: **Lutron Technology Company LLC**,
Coopersburg, PA (US)

(72) Inventors: **Gregory Altonen**, Easton, PA (US);
Jason C. Killo, Emmaus, PA (US);
Matthew Philip McDonald,
Phoenixville, PA (US); **Sean Tucker**,
Bethlehem, PA (US)

(73) Assignee: **Lutron Technology Company LLC**,
Coopersburg, PA (US)

(**) Term: **15 Years**

(21) Appl. No.: **29/833,664**

(22) Filed: **Apr. 6, 2022**

Related U.S. Application Data

(63) Continuation of application No. 29/782,421, filed on
May 6, 2021, now Pat. No. Des. 951,888, which is a
(Continued)

(51) **LOC (14) Cl.** **13-03**

(52) **U.S. Cl.**
USPC **D13/164**

(58) **Field of Classification Search**
USPC D13/162, 164, 168, 171
(Continued)

(56) **References Cited**

U.S. PATENT DOCUMENTS

1,796,226 A 3/1931 Tomblor
2,215,260 A 9/1940 Woodward
(Continued)

OTHER PUBLICATIONS

Knightsbridge Screwless 4G 2-way dimmer switch; 2015; 1 pg.;
<https://www.lightshopdirect.com/screwless-4g-2-way-10-200w-5-150w-led-3009/>.*

(Continued)

Primary Examiner — Selina Sikder

(74) *Attorney, Agent, or Firm* — Saidman DesignLaw
Group, LLC

(57) **CLAIM**

The ornamental design for a keypad, as shown and
described.

DESCRIPTION

FIG. 1 is a front perspective view of a keypad showing our
new design;

FIG. 2 is a front view thereof;

FIG. 3 is a left side view thereof;

FIG. 4 is a right side view thereof;

FIG. 5 is a top view thereof;

FIG. 6 is a bottom view thereof;

FIG. 7 is an enlarged view of a portion of FIG. 1;

FIG. 8 is a front perspective view of a second embodiment
thereof;

FIG. 9 is a front view thereof;

FIG. 10 is a left side view thereof;

FIG. 11 is a right side view thereof;

FIG. 12 is a top view thereof;

FIG. 13 is a bottom view thereof;

FIG. 14 is a front perspective view of a third embodiment
thereof;

FIG. 15 is a front view thereof;

FIG. 16 is a left side view thereof;

FIG. 17 is a right side view thereof;

FIG. 18 is a top view thereof; and,

FIG. 19 is a bottom view thereof.

The contour of the buttons in FIGS. 8-19 is the same as the
contour of the buttons in FIGS. 1-7.

In FIG. 7, the broken lines encircle a portion of the claimed
design that is illustrated in an enlargement.

The dark gray shading represents a matte surface, not
surface ornamentation or any particular color.

The light gray shading represents a reflective/shiny surface,
not surface ornamentation or any particular color.

1 Claim, 13 Drawing Sheets

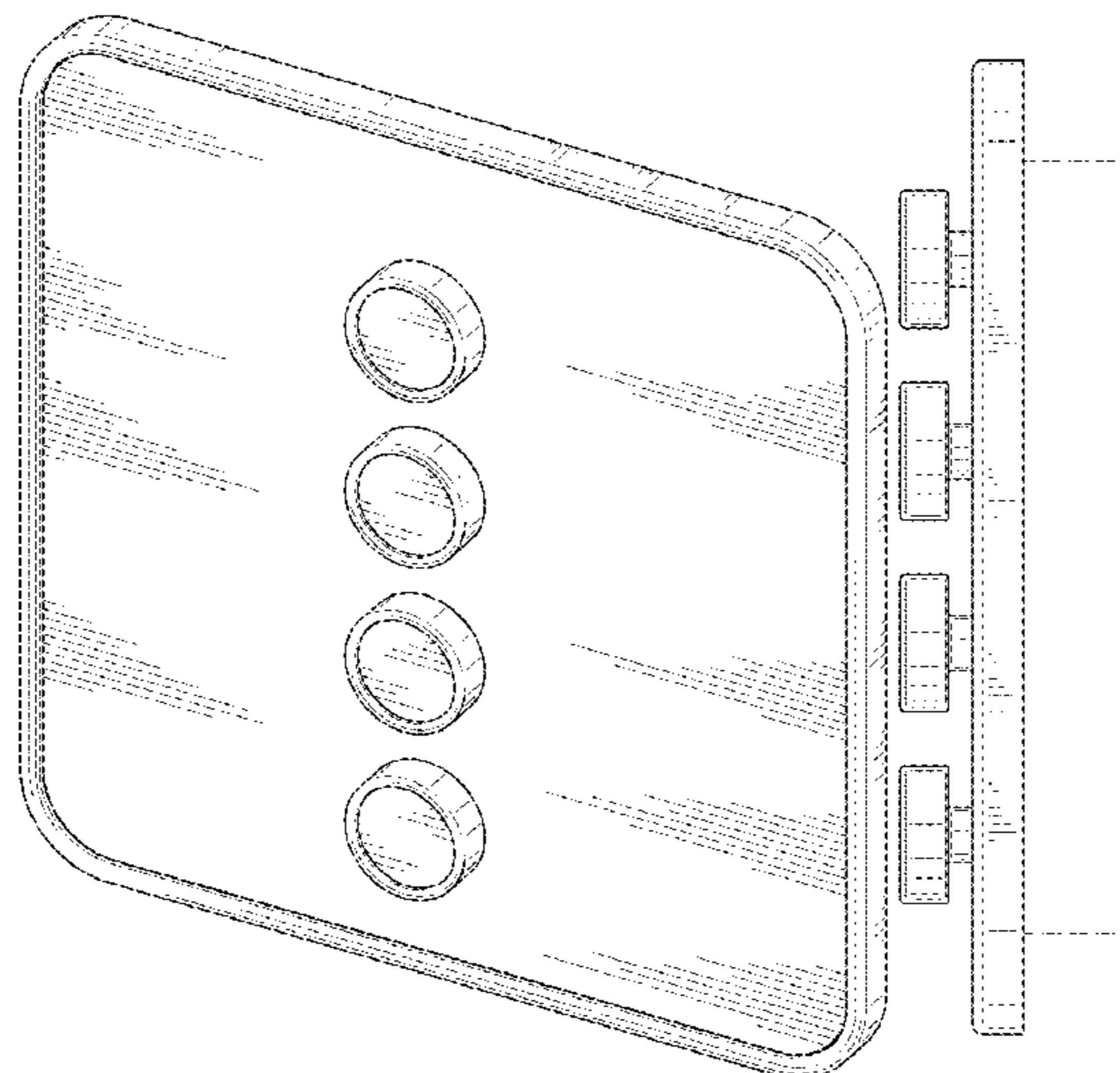

Related U.S. Application Data

continuation of application No. 29/616,874, filed on Sep. 9, 2017, now Pat. No. Des. 922,334.

(58) **Field of Classification Search**

CPC .. H01H 9/02; H01H 9/16; H01H 9/18; H01H 9/181; H01H 9/182; H01H 23/02; H01H 23/025; H01H 23/04; H01H 23/08; H01H 23/12; H01H 23/14; H01H 23/145; H01H 13/023; H01H 13/04; H01H 13/06; H01H 2009/187; H05B 39/02; H05B 39/04; H05B 39/085; H05B 39/086; H05B 39/088; G08C 17/02

See application file for complete search history.

(56) **References Cited**

U.S. PATENT DOCUMENTS

3,185,803	A	5/1965	Driscoll	
3,186,981	A	6/1965	Ronde	
D335,283	S	5/1993	Justiniano et al.	
D360,235	S	7/1995	Emrys-Roberts et al.	
5,834,695	A	11/1998	Herbert	
D433,954	S	11/2000	Delsart	
D453,742	S	2/2002	Butler et al.	
D510,074	S	9/2005	Larson et al.	
D547,273	S	7/2007	Miarta et al.	
D573,956	S	7/2008	Hollner et al.	
D595,240	S	6/2009	Busbridge	
D621,795	S	8/2010	Tsui et al.	
D635,102	S	3/2011	Tsui et al.	
D652,087	S	1/2012	Dawes	
D663,700	S	7/2012	Deal	
8,786,196	B2	7/2014	Biery et al.	
D777,688	S	1/2017	Seidl et al.	
D817,898	S	5/2018	Seidl et al.	
D921,595	S	6/2021	Altonen et al.	
D921,596	S	6/2021	Altonen et al.	
D922,334	S	6/2021	Altonen et al.	
D922,965	S	6/2021	Altonen et al.	
11,107,648	B2	8/2021	Duncan et al.	
D941,783	S *	1/2022	Altonen	D13/162
D951,885	S *	5/2022	Altonen	D13/162
D951,888	S *	5/2022	Altonen	D13/164

2010/0059351	A1	3/2010	Wu et al.
2010/0270138	A1	10/2010	Yamanaka
2020/0381191	A1	12/2020	Duncan et al.
2021/0257170	A1	8/2021	Blair et al.

OTHER PUBLICATIONS

Legrand®, Mallia™ Catalogue, “Look Touch Love Woo,” Apr. 2010 (26 pages).
 Arnould, Art d’ Arnould Brochure (English version), Apr. 2011 (52 pages).
 Meljac, Catalogue 2014 (108 pages).
 Forbes & Lomax, Catalogue, available at least as early as Sep. 9, 2017 (15 pages).
 Knightsbridge Catalogue, Lighting and Wiring Accessories, 2015, p. 8, 36; https://issuu.com/mlaccessorieslimited/docs/2015_mla_catalogue.
 Varilight—Catalogue; <https://www.varilight.co.uk/varilight-catalogue.pdf>.
<http://www.legrand.com.vn/mallia/downloads/mallia.pdf>, 2010, 30 pages.
 Clipsal 4061 PBLHB; Mar. 31, 2014; 1 pg; <https://www.bing.com/videos/search?q=saturn+horizon+switch&&view=detail&mid=29784129A37E9021BA0629784129A37E9021BA06&&FORM=VRDGAR&ru=%2Fvideos%2Fsearch%3Fq%3Dsatur%2Bhorizon%2Bswitch%26%26FORM%3DVDVXX>.
 Clipsal 4063PB Push Button Switch; before 2017; 1 pg.
 Topshall Illuminated Wall Mount Push Switch; before 2017; 1 pg; https://www.google.com/search?hl=en&biw=1536&bih=813&tbm=isch&sa=1&ei=Op-fXblw5qSCB9e7olAO&q=push+button+dimmer+switch+before+2017&oq=push+button+dimmer+switch+before+2017&gs_l=img.3...3379.7032..8742...0.0..0.67.630.12.....0....1..gws-wiz-img.
 RetroTouch 4 Gang 2 way Dimmer CT 02100; <https://www.lightswitchesandplugsockets.co.uk/retrotouch-4-gang-2-way-dimmer-switch-3-200w-led-halogen-white-glass-ct-02100-4720-p.asp>.
 U.S. Appl. No. 29/723,770, filed Feb. 10, 2020 (unpublished).
 U.S. Appl. No. 29/753,872, filed Oct. 2, 2020 (unpublished).
 U.S. Appl. No. 29/753,910, filed Oct. 4, 2020 (unpublished).
 U.S. Appl. No. 29/753,911, filed Oct. 4, 2020 (unpublished).
 U.S. Appl. No. 29/754,004, filed Oct. 5, 2020 (unpublished).

* cited by examiner

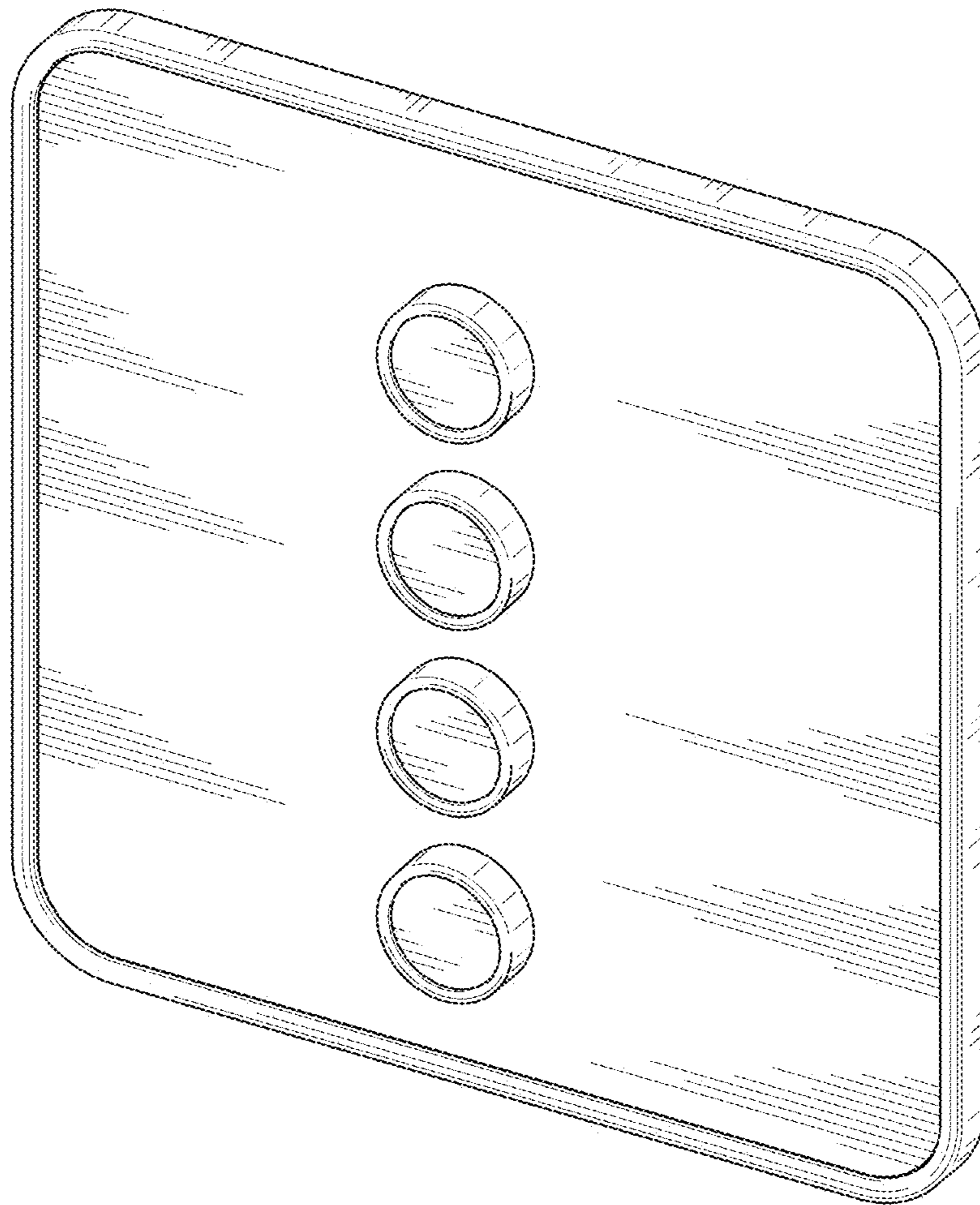

FIG. 1

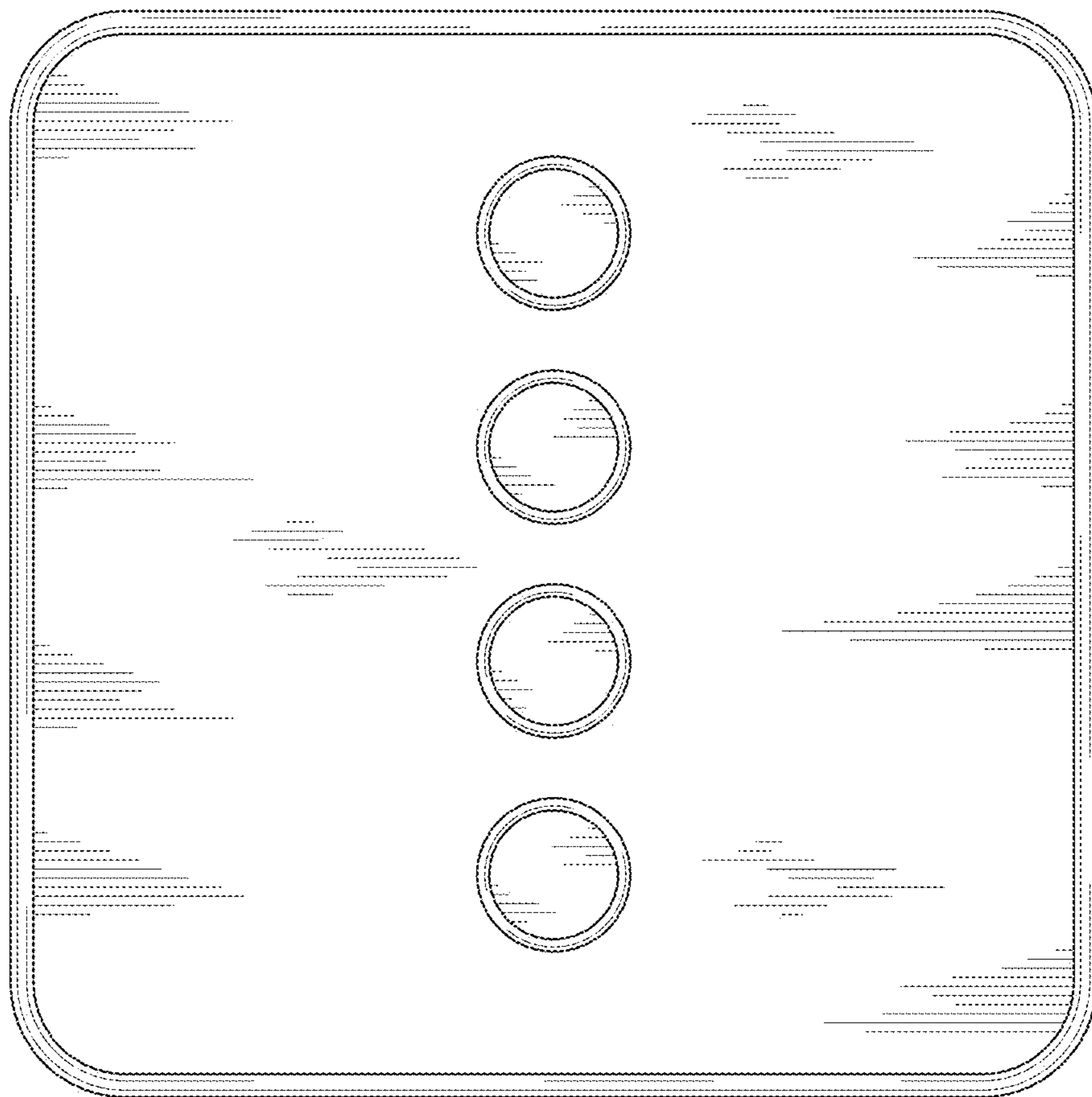

FIG. 2

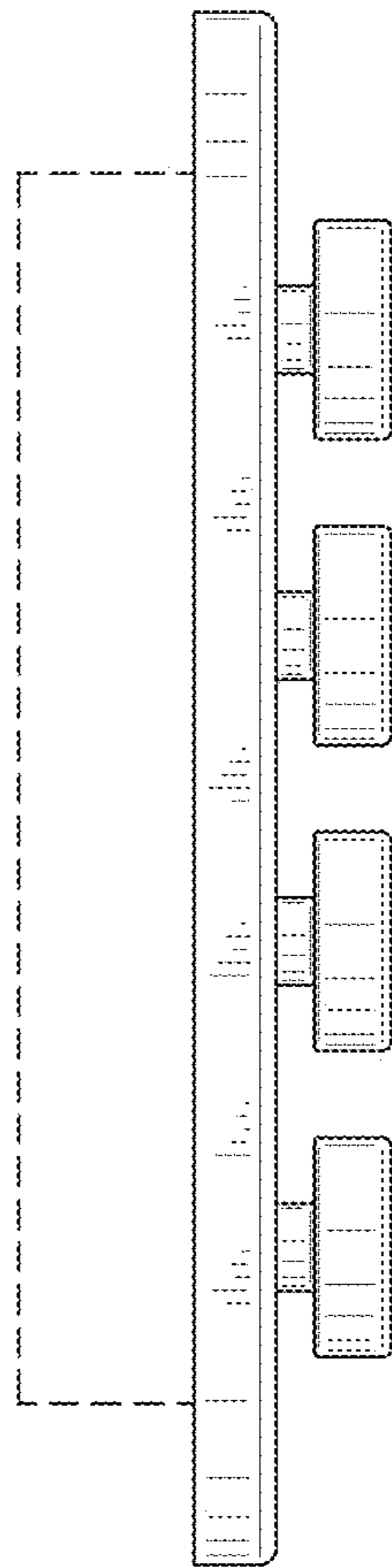

FIG. 3

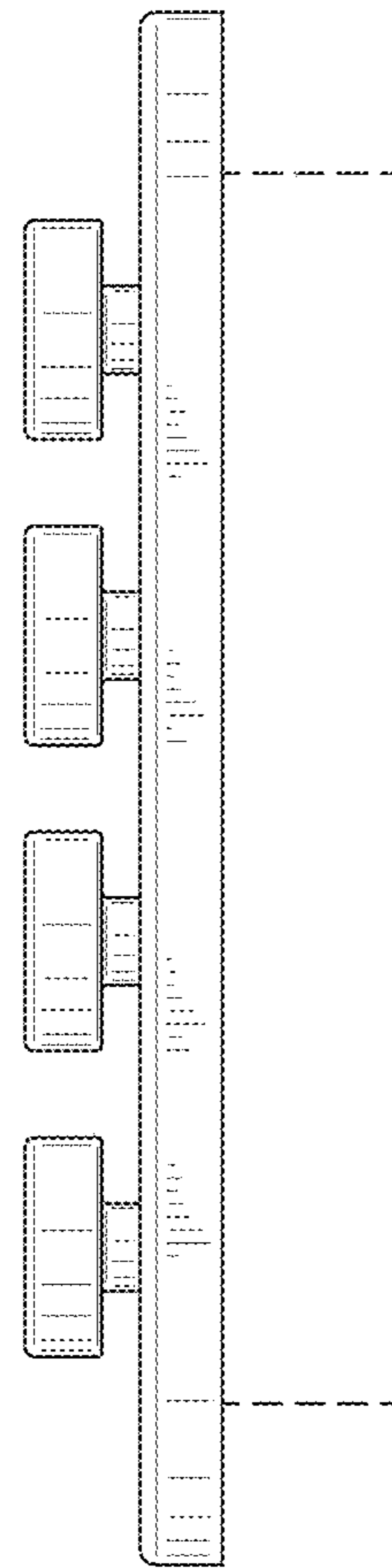

FIG. 4

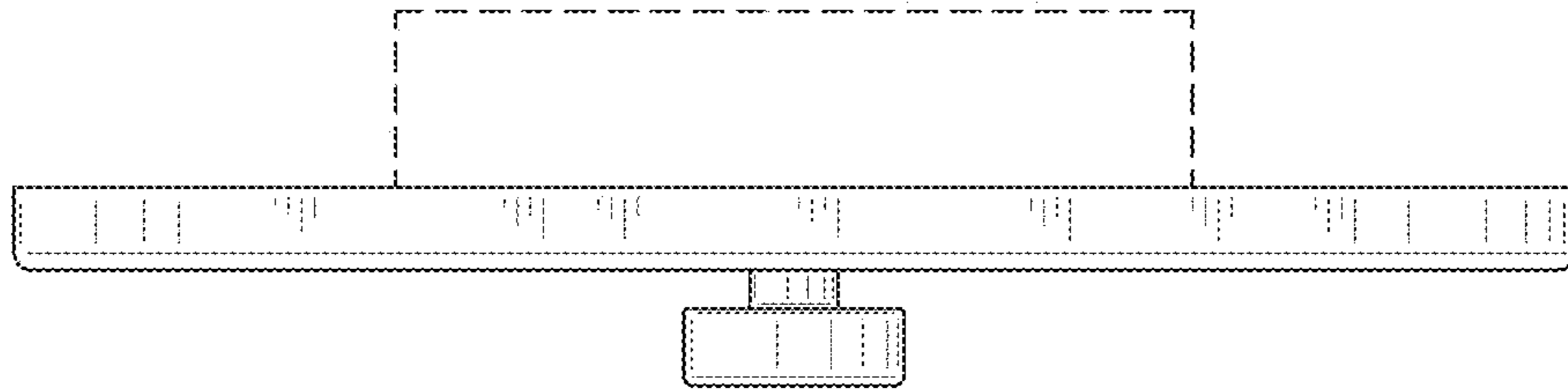

FIG. 5

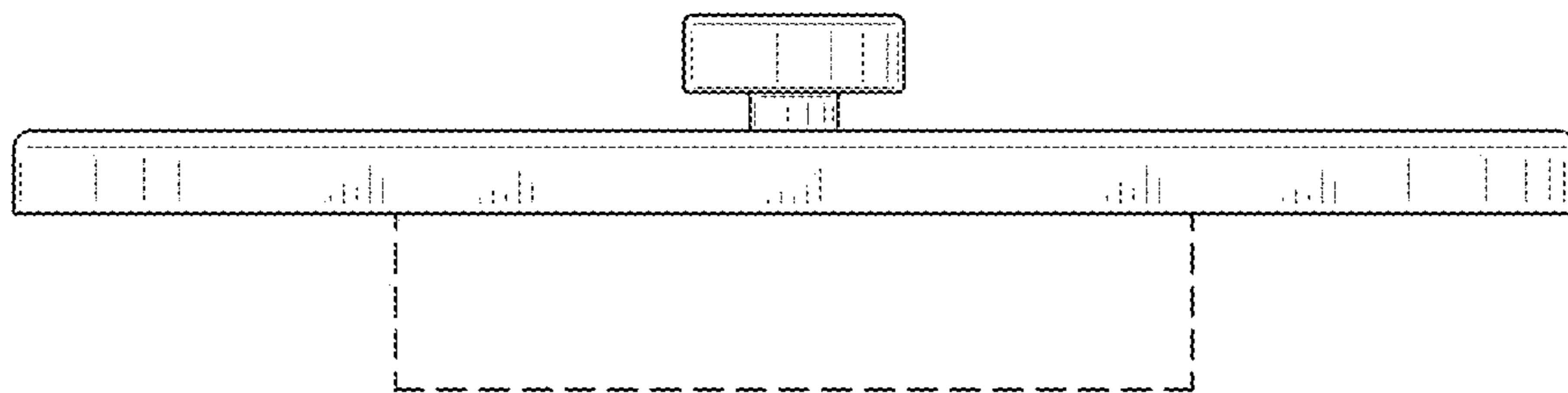

FIG. 6

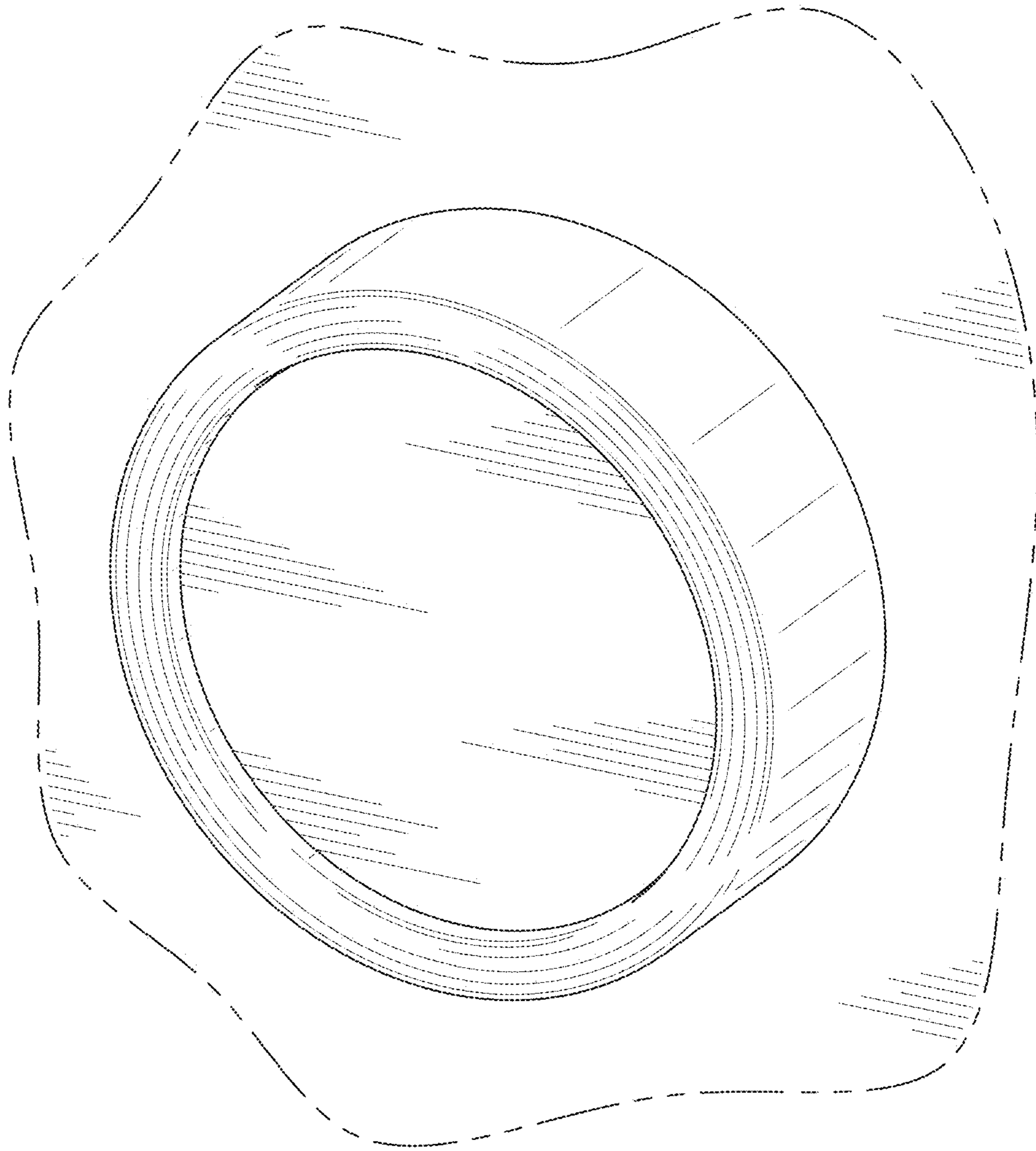

FIG. 7

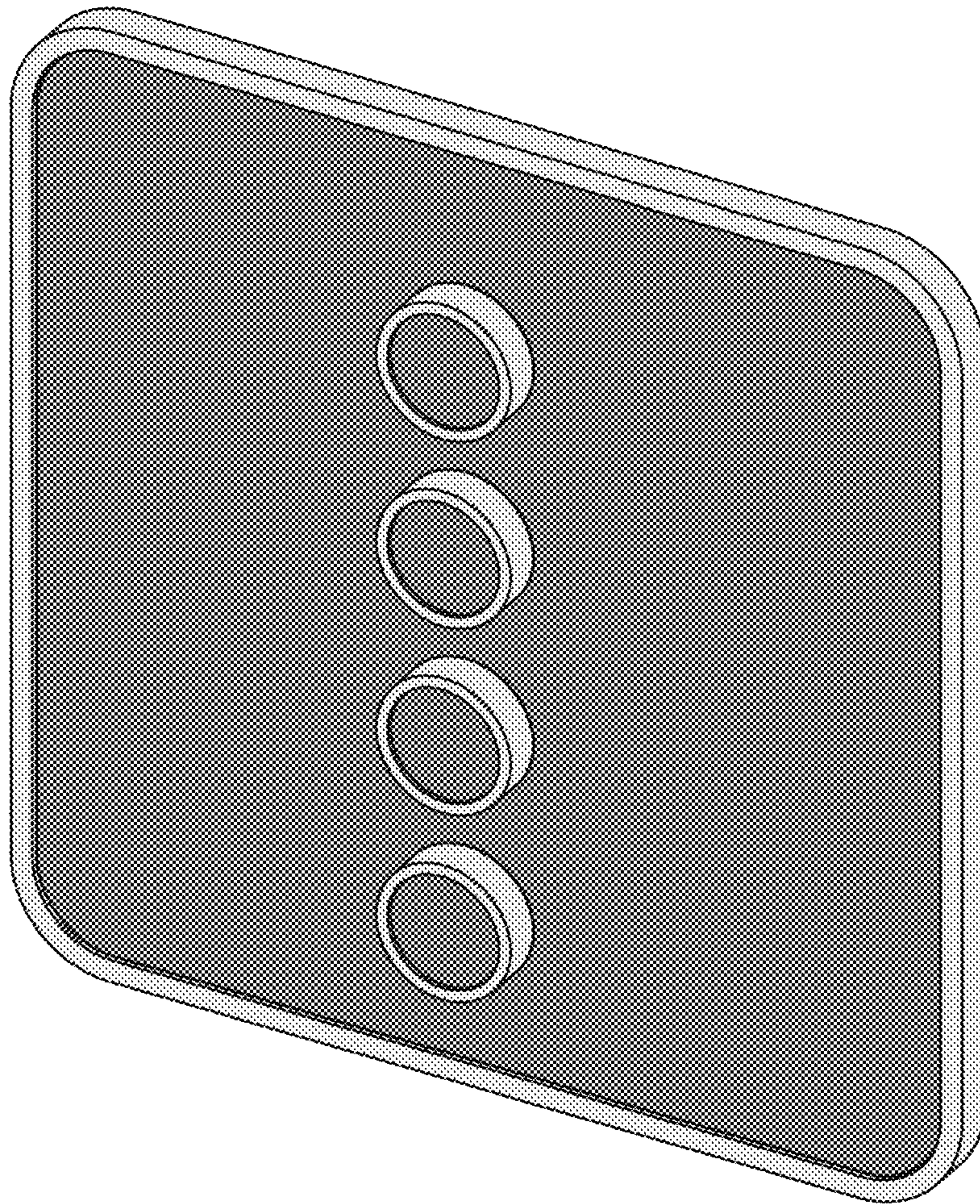

FIG. 8

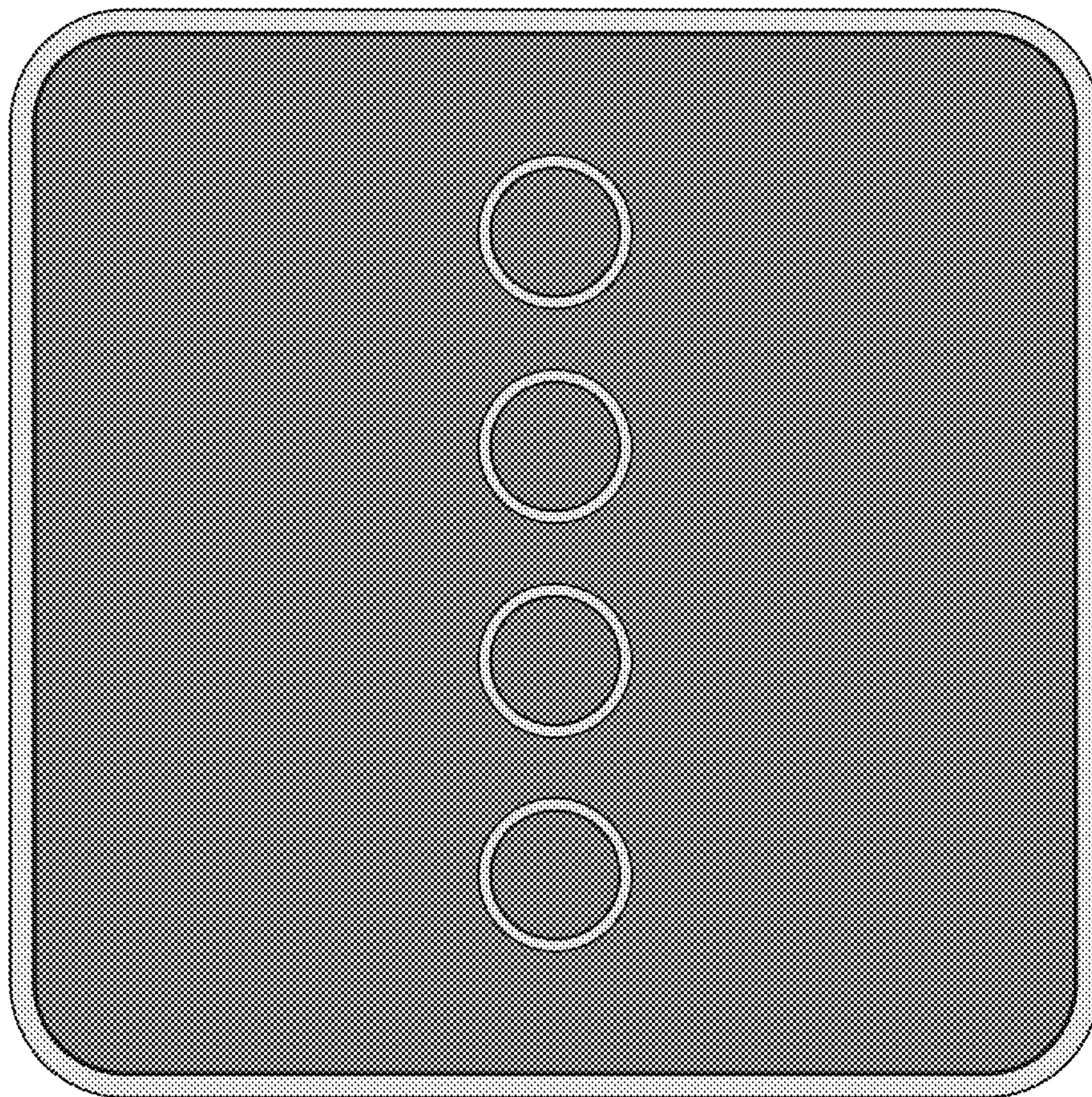

FIG. 9

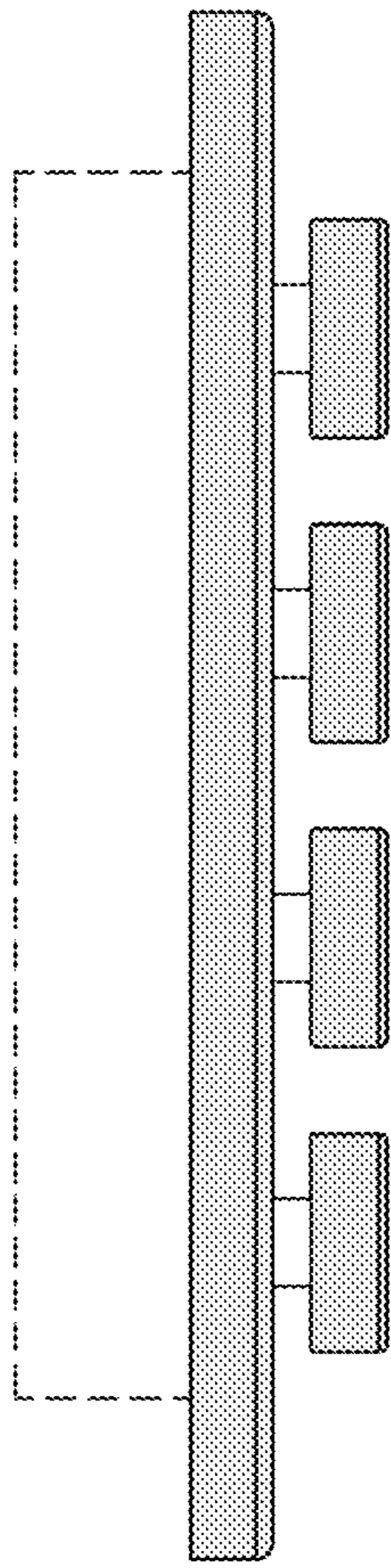

FIG. 10

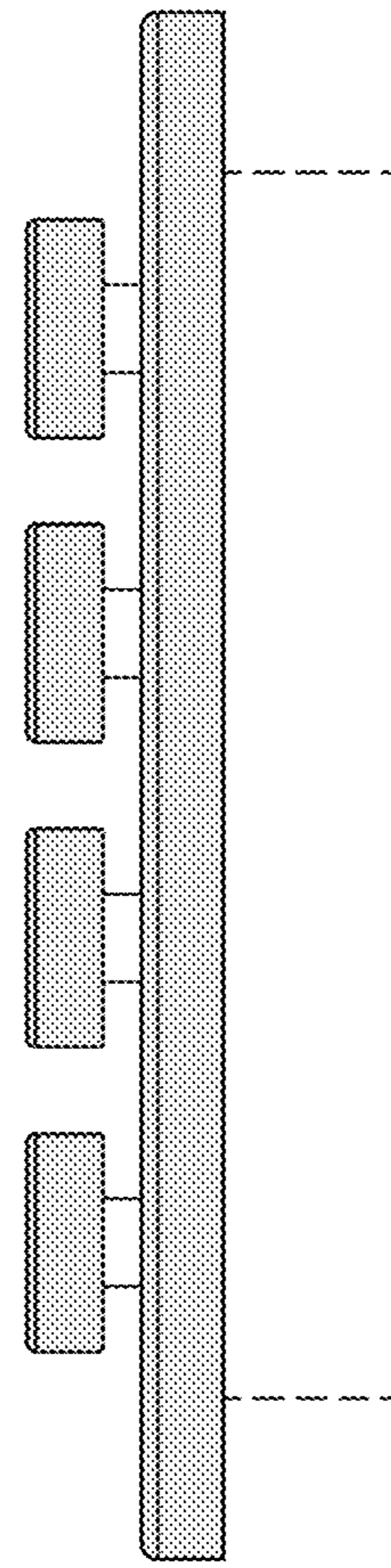

FIG. 11

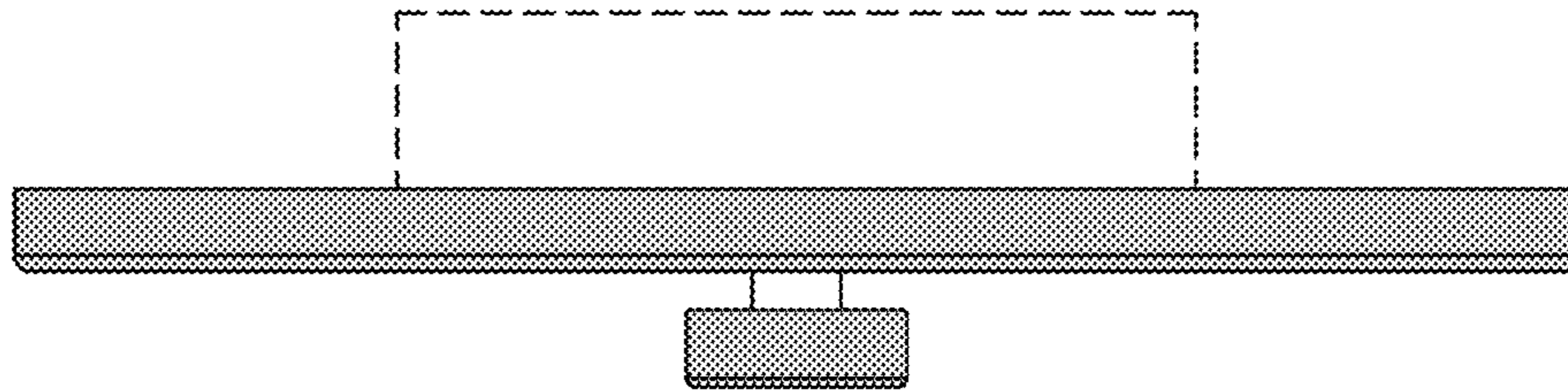

FIG. 12

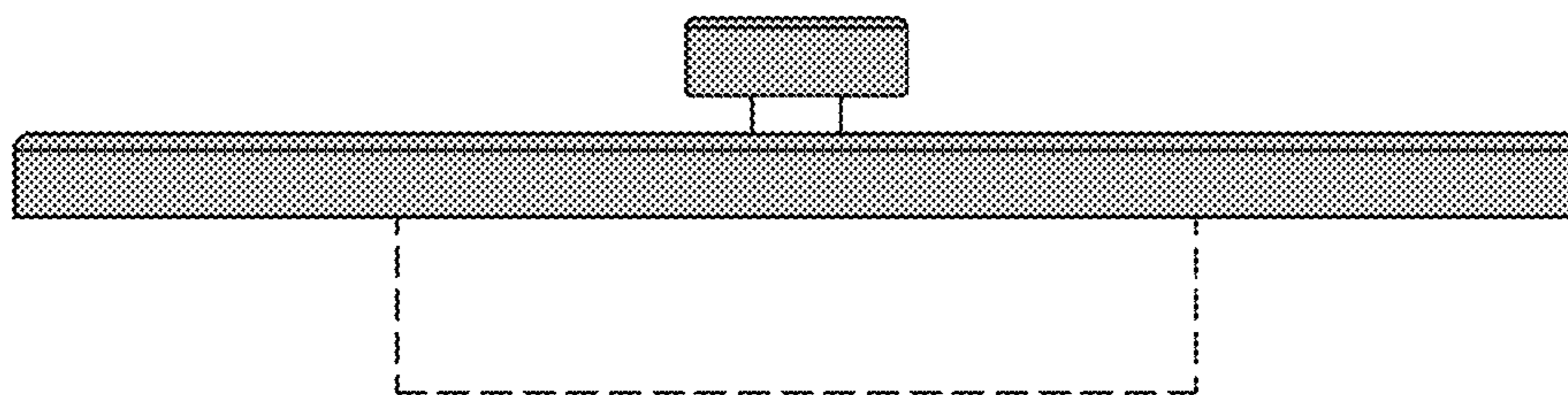

FIG. 13

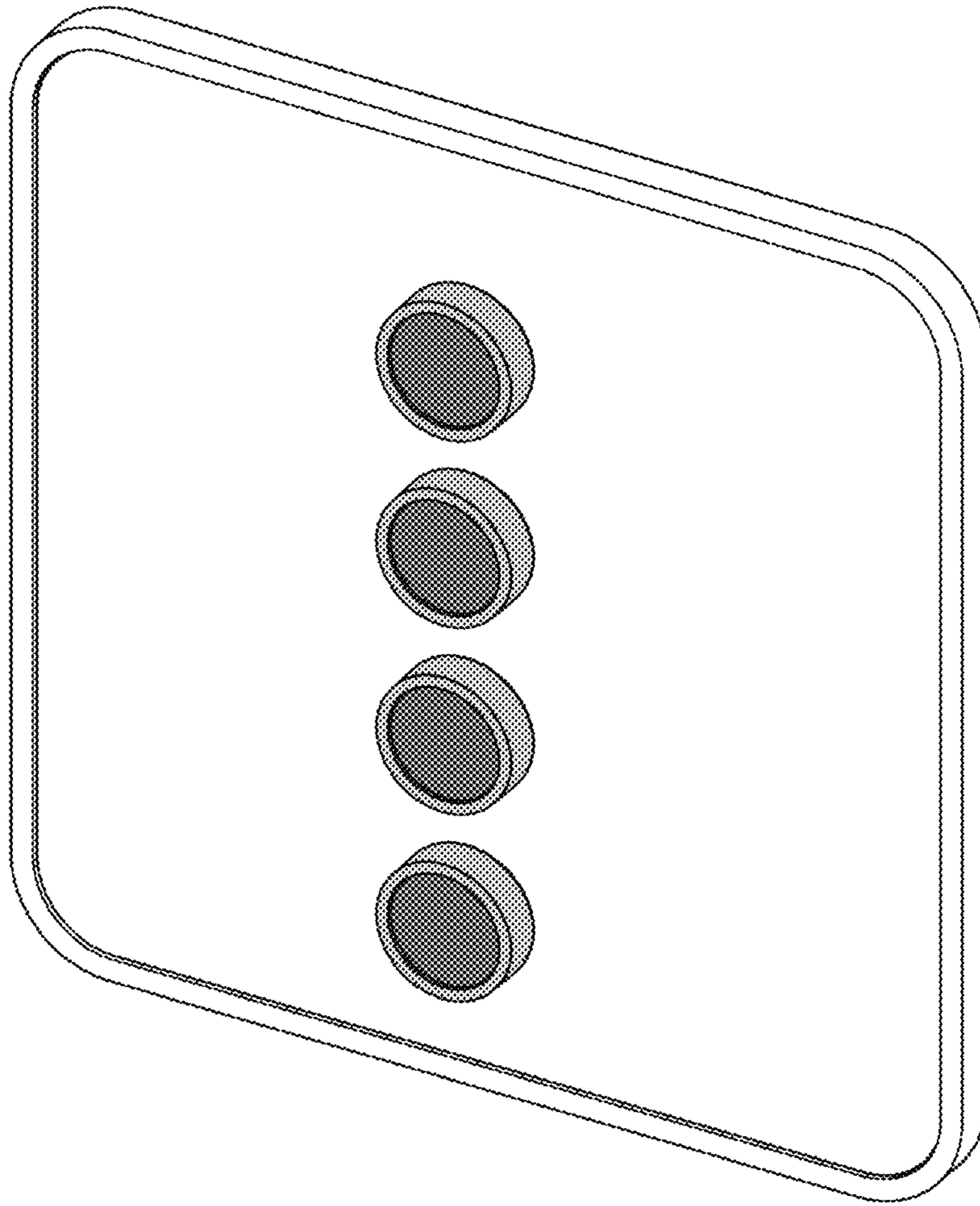

FIG. 14

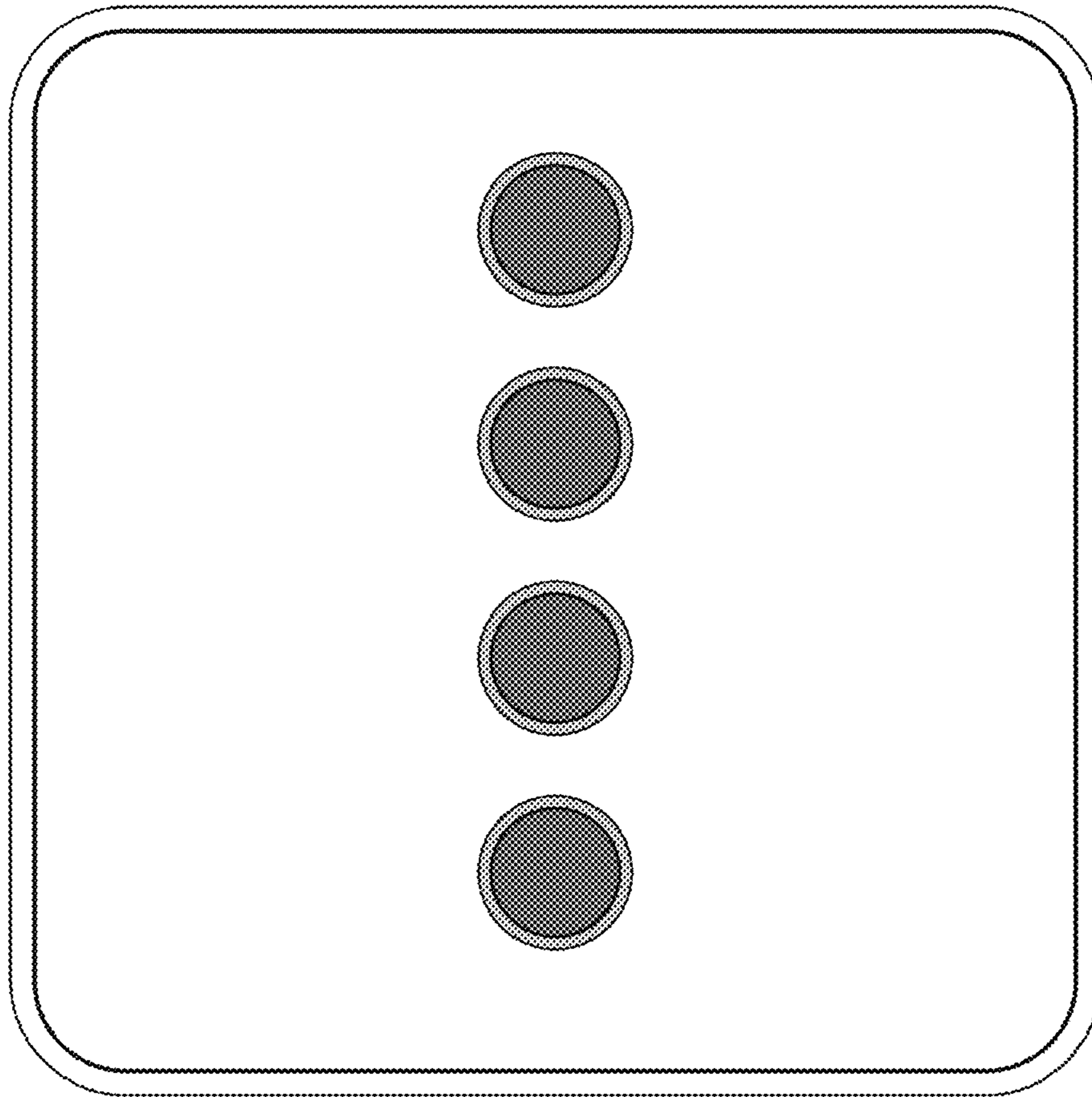

FIG. 15

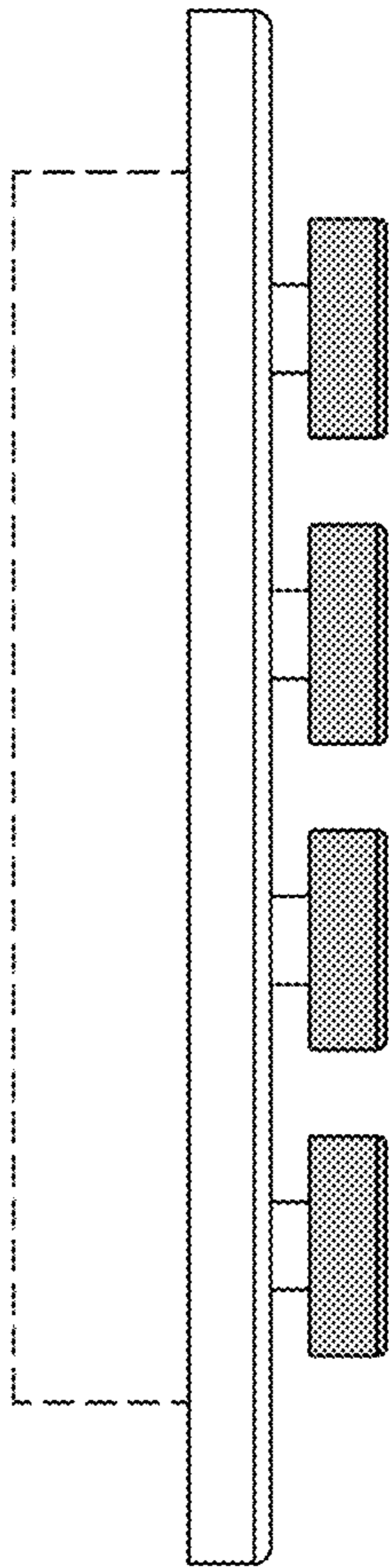

FIG. 16

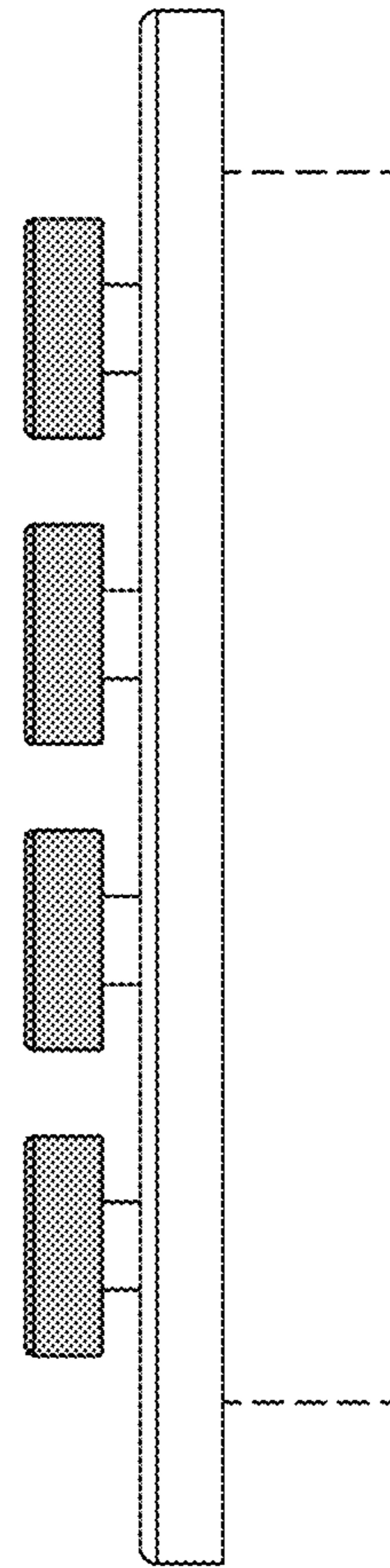

FIG. 17

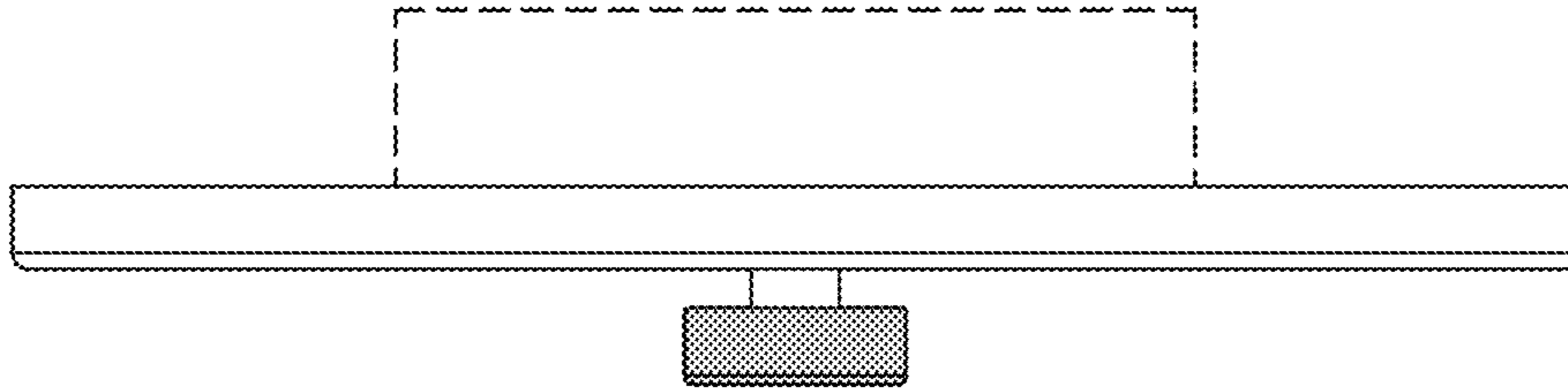

FIG. 18

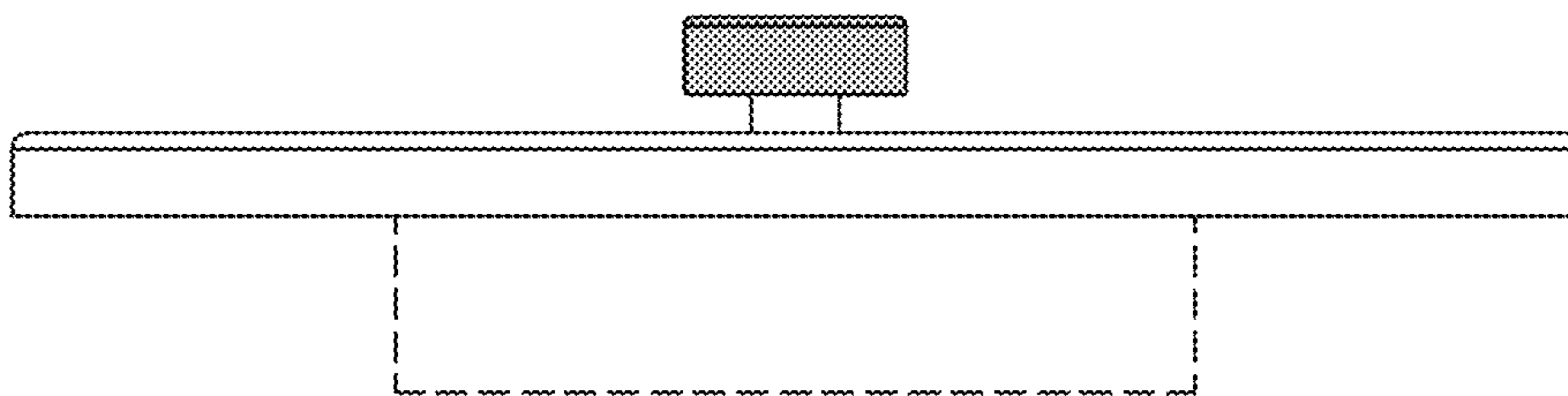

FIG. 19

UNITED STATES PATENT AND TRADEMARK OFFICE
CERTIFICATE OF CORRECTION

PATENT NO. : D977,442 S
APPLICATION NO. : 29/833664
DATED : February 7, 2023
INVENTOR(S) : Gregory Altonen et al.

Page 1 of 1

It is certified that error appears in the above-identified patent and that said Letters Patent is hereby corrected as shown below:

On the Title Page

(56) Referenced Cited OTHER PUBLICATIONS

Page 2 Column 2 Line 3:

-ARNOULD, Art d'Armould Brochure (English version), Apr. 2011 (52-

Should read:

--ARNOULD, Art d'Arnould Brochure (English version), Apr. 2011 (52--

Signed and Sealed this
Eighteenth Day of April, 2023



Katherine Kelly Vidal
Director of the United States Patent and Trademark Office